Why Shouldn't It?
The Sun leads every paper in Lowell in Circulation. Why shouldn't it? No paper in Lowell compares with it as a newspaper. It is
LOWELL'S GREATEST NEWSPAPER.

THE LOWELL SUN

NO OTHER PAPER
in Lowell is as popular as The Sun, because it gives the best news in the best possible way. It
IS UP-TO-DATE.

ESTABLISHED 1878 LOWELL MASS. THURSDAY NOVEMBER 19 1903 10 PAGES ONE CENT

BIG REGISTRATION

The Total Number of Voters Listed 15,951

An Increase of 53 Over Last Year for City Election—Many Women Registered in Ward Nine

The liveliest session of registration that has been held in City hall in several years closed last night at 10 o'clock and found that the entire total registration was found that the entire registration was 15,951, an increase of 53 over last year, despite the fact that many former residents have left town during the year. The total vote for mayor last year was 13,724.

The last day's session opened at noon and closed at 10 o'clock and the registrars did not have an idle moment in the 10 hours. In the evening the biggest rush came and there was some one to be registered up to the final moment.

The real feature of this year's registration was the large number of women who were registered for the purpose of voting on the school board question. It was quite novel, not to say refreshing, to witness so many of the fair sex at the session, for ward 9 alone registered 405 women since state election, a large majority of whom have declared themselves for the democratic candidates. In the other wards only a few women registered. Last year the total vote of the women was 150, while this year it will reach 550.

The total registration for the city is as follows:

Ward 1 at state election	1220
Added	70
Total	1290
Ward 2 at state election	1053
Added	58
Total	1111
Ward 3 at state election	1755
Added	82
Total	1837
Ward 4 at state election	1621
Added	62
Total	1683
Ward 5 at state election	1316
Added	58
Total	1374
Ward 6 at state election	1830
Added	54
Total	1884
Ward 7 at state election	2157
Added	208
Total	2365
Ward 8 at state election	2248
Added	104
Total	2352
Ward 9 at state election	1955
Added	79
Total	2034
Total added	657
Total registration to date	15,951
Total last year	15,898
Increase	53

The biggest registration this year was in ward 7 and the smallest in ward 9.

Fred H. Rourke is the only democratic candidate for purchasing agent who can win on election day. Nominate him at tonight's caucuses.—Rourke Committee.

If you want help at home or in your business try The Sun "Want" column

Your dealer has this superior brand in stock and he realizes that they are "A Little Better Than Any Other"

C. C. A.

UNION MADE
10c CIGARS
C. C. A. CIGAR CO., - - BOSTON

MORTGAGEE SALE
At Public Auction,
which was to be held last Tuesday has been postponed till
SATURDAY NOV. 21
SALE COMMENCES AT 9 A. M.
636 MERRIMACK STREET
-OF-
Ladies' Cloaks, Suits,
Furnishing Goods and Furs.
Also fixtures, consisting of show cases, counters, Singer Sewing machine, racks, etc., in fact everything in store numbered
636 MERRIMACK STREET
formerly owned by J. Barlofsky & Co., will be closed out at public auction.
MAX LEVIN, Mortgagee.
Sheriff GEORGE F. STYLES, Auct.

YOUNG MEN everywhere copy letters, home evenings, $9.50 week; send addressed envelope for particulars. Manager Dept. 871, Box 1911, Philadelphia, Pa.

FOR SALE—Nice fat chickens weighing about 3 pounds each; killed same day as delivered. Address Chickens, Sun office.

WANTED—By a young woman, a position as housekeeper or care of children; good home desired more than wages. Call 52 Bridge street.

DOLLS—You will want one soon; we have a nice display; come in and get one; also double stamps given; prices low. Dickson's Tea Store, 68 Merrimack St.

Thanksgiving
Overcoats
MADE TO YOUR ORDER
$15
1000 Styles to Select from
Satisfaction Guaranteed.
GLASGOW Woolen Mills
19 Merrimack Sq.

Championship Game
TONIGHT IN HUNTINGTON HALL
LOWELL VS. CHELSEA
Manager Lake of the Chelsea team announces a formidable line-up. Lowell line-up the same as on Tuesday night.
ADMISSION - - - - - - - - - - - - 25 CENTS

VOTERS
Of all parties who have used our Coal are unanimous in deciding they get the best results from it. Why not give us a trial order?
D. T. SULLIVAN
OFFICE AND ELEVATORS, 45 PERRY STREET.
Branch Office, 227 Central Street.

CARRIE NATION

Was Thrown Out of the White House

WASHINGTON, Nov. 19.—Carrie Nation was forcibly ejected from the executive offices this morning. She called there early and demanded to see the president. Secretary Loeb declined to allow her to see Mr. Roosevelt and she became so demonstrative that he called upon two officers to remove her. She continued to shout so loud that it was necessary to take her from the grounds. As she left the building, she shouted:

"I am going to pray for a prohibitionist president, one who will represent the people and not the distillers and brewers."

FOUR PERISHED IN FIRE

TYRON, N. C., NOV. 19.—A TELEPHONE FROM COLUMBUS BRINGS THE INTELLIGENCE THAT THE POLK COUNTY POORHOUSE WAS BURNED TUESDAY AND THAT FOUR OF THE FIVE INMATES PERISHED IN THE FIRE. THE ORIGIN OF THE FIRE IS UNKNOWN.

THE ENTIRE CREW DROWNED

DEVONPORT, ENG., NOV. 19.—THE TORPEDO BOAT DESTROYER FALCON, COLLIDED IN THE CHANNEL DURING THE NIGHT WITH A FISHING SMACK. THE LATTER SUNK AND ALL HANDS ABOARD OF HER WERE DROWNED.

THE FALCON'S BOWS WERE SMASHED AND ONE OF HER CREW WAS KILLED. SHE PUT INTO DEVONPORT FOR REPAIRS.

JUDGE PICKMAN

Made Lively Speech Last Evening

Hon. John J. Pickman, at a Grand Army campfire by Post 185, last evening, created some excitement by alluding to the fact that criminal charges had been made against certain city officials and had not been denied.

It was a decidedly interesting campfire. About all of the commanders of the other posts were on hand and there were speeches by Mayor Charles E. Howe, Rev. R. A. Greene, Edwards Cheney and Hon. John J. Pickman. The remarks of the other speakers were decidedly commonplace when compared with what Mr. Pickman had to say.

Commander L. P. Bachelder presided and introduced Mayor Howe as the first speaker. His Honor paid a tribute to the farmers, saying that they constituted the great strength of the nation. He asked the veterans to lend a hand in purifying the administration of the city. He said that municipalities in general seem to be growing worse instead of better.

Rev. Ransom A. Greene, pastor of the Grace Universalist church, spoke of two forces in man, religion and patriotism. He said that the earlier gods of the world were those of war and not of religion. He spoke of love of country as the first and greatest passion in men towering above the thought as to the ultimate disposition of the soul.

All of the speakers were well received and generously applauded.

Hon. John J. Pickman was welcomed as an old comrade. He said he had braved the hardships of Framingham's field and belonged to the Blaine and Logan regiment. He complimented Mayor Howe in his administration and said: "There is room for more courage in driving out the rascals who infest city hall if the newspapers tell the truth and do not libel." His reference to the alleged looting at city hall awoke a spontaneous burst of enthusiasm.

Other speakers included Adjutant George Worthen, Post 42, Capt. William Fairweather of company G, Sixth regiment, and Edwards Cheney, the mayor's secretary.

EXCELSIOR LODGE.

Excelsior Lodge, I. O. O. F., held a largely attended and enthusiastic meeting last evening and made arrangements and received reports of progress for the 25th anniversary of the organization to be held December 1st.

We Dye to Live
and live by dyeing. We do not mean by shuffling off the mortal coil, but by cleaning and dyeing and pressing all kinds of ladies' and gents' wearing apparel and all kinds of fabrics in the best possible manner for the lowest prices possible for first class work at the
BAY STATE DYE WORKS
54 Prescott Street.
Give us a call or telephone.

WANTED—Housegirl for a family of two. Apply at No. 8 Coral street.

WANTED—A young man about 15 or 16 years old to work in a store; grocery clerk preferred; speaks French or English. Apply by letter to T., Sun office.

LADIES wanted everywhere, copying letters at home, evenings or spare time and return to us; no mailing or canvassing; $9 weekly earned; materials free; enclose self addressed envelope for particulars. Guarantee Co., No. 871 Ninth street, Philadelphia, Pa.

BOSTON CAUCUS

Boston Choosing Candidates for Office

BOSTON, Nov. 19.—The system of holding joint day caucuses for the nomination of candidates for city offices under the Luce law passed at the last session of the legislature, was put on trial here today for the first time. With five mayoralty candidates seeking a nomination and a small army of aspirants for places on the board of aldermen and common council, the primaries were followed with interest. The polls opened at 6 o'clock a. m., as on election day and it was estimated that fully 70,000 votes would be cast by the various parties.

The caucuses have aroused especial interest this year because of the fact that the Luce law would receive its first municipal trial and because many other cities have adopted the same system of caucuses.

Mayor Patrick A. Collins is again a candidate for the democratic nomination, while Fred S. Gore also seeks mayoralty honors at the hands of that party. The republican candidates for the mayoralty, three in number, are Michael J. Murray, George A. Swallow and Dr. E. Peabody Gerry. Dr. George W. Galvin is the candidate of the socialists.

Each party is voting for eight aldermanic nominees and 13 will be elected later. In each of the 25 wards of the city, candidates for the common council are to be nominated by each party.

Fred H. Rourke is the only democratic candidate for purchasing agent who can win on election day. Nominate him at tonight's caucuses.—Rourke Committee.

SUCCESSFUL FAIR

OF ST. ELIZABETH GUILD OF THE HOUSE OF PRAYER.

At Highland hall yesterday afternoon and evening a very successful fair was held under the auspices of St. Elizabeth's Guild of the House of Prayer.

The general committee in charge, Mrs. Nellie J. Maddox, chairman; Mrs. Albert Peabbll, Mrs. Dr. Carter, Mrs. Frank Collins, Mrs. Arthur Sherman, Mrs. Sarah A. Winsley, Mrs. Henry Allen, Mrs. Henry Kittredge, Walter McCherry. The committee on dancing for the evening, Henry Hardy, Haywood Fay, Wilbur J. Haywood, Leon Lewis, Committee on tickets, Albert Bill, Edward Pierce. The grab table was in the hands of Mrs. W. F. Stevens and Mrs. Charles St. Onge. Mrs. Maddox and Mrs. Peabbll were in charge of the apron table. The cake table committee was Mrs. M. O. Carter, Miss Sarah Wimsley.

Hadley's orchestra furnished the music for the concert and the dancing. During the entertainment Mr. Henry Hardy sang baritone solos and Miss Mabel French gave vocal selections of a highly entertaining character.

TEST OF LOYALTY

Between Brady and Carmichael Factions

BRADY'S DEFEAT WILL RENEW THE STRIFE

Democrats Should Down the Cuckoos

NOTES AND INCIDENTS OF THE CAMPAIGN

Mr. Doherty Out of Aldermanic Contest

The democrats of Lowell will closely watch the result of tonight's caucuses in regard to the mayoralty. If Brady goes down the friends of Col. Carmichael will be blamed and the split of last year will be renewed by defeating Col. Carmichael for alderman. This feud should be buried on both sides.

The so-called Russell club of ward four which recently dawned upon the public amid a blaze of lights and harmony of sweet music at a social in Associate hall, met last night and discussed the ticket in ward four. The club agreed upon three councilmanic candidates, all new men thus turning down Councilmen Welch and Cooney, who have been valuable men in the lower branch. The sentiment in the ward last evening appeared to be that that two old candidates would be returned with a lively contest on for third place.

The democratic voters of ward five who are going to vote for Councilman Frank A. McLaughlin should look carefully at their ballot before marking it as another candidate of the same name is on the ticket. The appearance of the other McLaughlin on the ticket has given rise to a story to the effect that his candidacy is part of a drive against Councilman McLaughlin because the latter stuck to his party candidate in the contest for chief of the fire department. A well-known fireman who was quite active in the contest in Chief Hosmer's behalf at the time the balloting was going on is said to be believed the schemer. Councilman McLaughlin has a good record at city hall and undoubtedly will get the second term.

There was absolutely no betting down town last night. Rumors were spread abroad concerning bets but all were run down and outside of a few friendly bets the speculators found it a dull night.

ROBERT DEFEATS LEBLANC.

That the French-American republicans are right after Clarence Coburn's political scalp was evidenced last night by the private caucus of French voters held in C. M. A. C. hall, last evening, for the purpose of deciding upon a French candidate to support against Mr. Coburn in the republican caucuses, the two candidates, Vital Robert and Alfred Leblanc, agreeing to abide by the decision of the private caucus. The polls were open from 7 till 9.30 o'clock, and in that time 318 votes were cast. The ballots were counted by J. S. Lepierre and William Drapeau and the result was as follows: Robert, 222; Leblanc, 92; blanks, 4. Robert's majority 130. Mr. Leblanc accepted his defeat gracefully by moving to make the nomination unanimous and withdrawing from the contest. The contest comes now between Mr. Robert and Clarence Coburn.

All democrats, young and old, should go to the caucuses this evening and cast their ballots, for in many cases a nomination means an election and only by a large vote in the caucus can we get the best candidates on the ticket.

Be sure and vote on the aldermanic ticket. There are 11 names to be balloted for and nine of these are to be nominated while two must go down. Consider carefully before voting and vote for the nine strongest candidates. The democrats have by far the stronger aldermanic ticket of the two and there is an excellent opportunity to elect a democratic board of aldermen. Thus it is incumbent on the democrats to consider the aldermanic candidates carefully and then vote for the nine strongest men on the ticket. Don't vote for a democratic renegade, a straight republican is preferable.

William C. Doherty has withdrawn from the field as democratic aldermanic candidate leaving 10 names on the ticket, 9 of whom will be selected tonight.

Last Tuesday night's meeting was the first meeting missed by Councilman Welch of ward four in the two years that he has been in office, which is a record in the lower branch.

William H. Wilson, who is a candidate on the democratic ticket, is the well known lawyer of the firm of McIntyre & Wilson. Mr. Wilson is a native of the west and practised law with William J. Bryan in Nebraska. He is a dyed-in-the-wool democrat and makes a most desirable candidate.

The colored vote of ward one consists of one member, Jim Thompson, a waiter at the Waverley hotel and formerly of the Belvidere hotel. Jim is a red hot democrat.

Fred H. Rourke will be a tower of strength to the entire democratic ticket. Vote for him in the caucuses tonight.—Rourke Committee.

ELLINGWOOD & CO.,
[No. 10.] Merrimack and Central.
"We are pleased to state that we are having an increased sale of all the preparations of the J. C. Ayer Company."
On Nov. 5, 1903, thirty Lowell druggists were requested to report on the sales of Dr. Ayer's Family Medicines during the past year. Without exception each druggist reported an increase. J. C. AYER CO.

Gas Fixtures,
Reading Lamps,
Mantles,
Radiators,
Globes,
Chimneys.
Shades, etc.,
WELCH BROS.
143 Middle Street

DEMOCRATIC DUTY

An Imperative Duty at To-night's Caucuses

The democrats of Lowell at the caucuses to be held tonight have a duty to perform. Unless they wish to encourage party treachery they should turn down all the candidates who have voted against the party at city hall.

To do otherwise will put a premium upon disloyalty and make the party one of political cuckoos.

Take a few examples.

Councilman Barry is a candidate for re-election in ward one; but when there was a contest for chief of the fire department in the city council Mr. Barry was a staunch supporter of the republican candidate. His nomination and election will mean an endorsement of that act of treachery.

Is this the kind of democrats who are wanted by the democratic voters?

In another instance in which the interests of the party were involved and which was vigorously fought in the city council, Mr. Casey and Mr. Gerow voted with the republicans to confirm the republican choice for democratic representative in the board of registrars of voters where the statutes provide that each party shall have two representatives of its own selection.

If the party nominates and elects these men it may as well go out of business and form a new party to be known as the Lowell aggregation of democratic cuckoos.

The democrats of Lowell have a duty to perform at the caucuses tonight. Vote only for honest, upright men and straight democrats; otherwise defeat will certainly follow and good men will refuse to accept a place on the democratic ticket.

SPONTANEOUS COMBUSTION

FIRE IN P. H. GOLDMAN'S RESIDENCE.

In P. H. Goldman's house in Dutton street yesterday several stove cloths in a pantry drawer caught fire by spontaneous combustion and by the time the department arrived on the scene the blaze had worked itself from the ground floor up through the partitions and was forcing itself through the roof. A line of hose was quickly laid and after locating the seat of the trouble the blaze was quenched in short order. Mr. Goldman lost a small amount of his goods in his store from smoke and water.

"DEESTRICT" SCHOOL

AND FOOD SALE AT FIRST UNIVERSALIST CHURCH.

At the First Universalist church, Hurd street, yesterday, a food sale and entertainment was held for the purpose of raising funds for the fancy table for the coming fair. Members of the United Workers had the management of it.

In the evening a highly enjoyable "Deestrict" School was held, and some of the well-known young people of the congregation appeared in the most ridiculous costumes. The school board was composed of Messrs. Goward, Colby and Wisby. The young men and women in the cast were as follows: Miss Olney, Mrs. Arthur Gilbert, Mrs. Arthur Colby, Arthur Gilbert, Arthur Colby, H. Wisby, Percy Moody, Frank Gilbert, John MacNamara, Harry Sprague, Guy Gray, Albert Thurston, Freeman Hallett, Miss Flemings, Miss Lillian Salmon, Miss Blood, Miss Sybil Noyes, Miss Florence Colby, Miss Brown, Miss Bertha Moody, Mrs. Daisy Brown, Miss May Preston, Miss Ardell Roper.

DEATHS

MAHONEY—Helen Elizabeth, infant daughter of James and Elizabeth Mahoney, died last night at the home of her parents, No. 47 South Loring street. The funeral took place this afternoon at 2.30 and the interment was in St. Patrick's cemetery under the direction of Undertakers J. F. O'Donnell & Sons.

LEARY—Annie Leary, a highly esteemed resident of this city, died this morning at her late home, 270 Adams street. She is survived by two sons, John F., and Daniel J., and one daughter, Madeline Leary.

BIRTHDAY ANNIVERSARY.

The 18th birthday anniversary of Miss Antoinette Crepeau was observed last evening at her home in Moody street. She was presented a pretty opal ring, and also a bouquet of 18 American Beauty roses, the presentation address having been composed and read by Miss Oda Larue. Miss Antoinette was taken by surprise, the affair having been arranged without her knowledge by Misses Regina Salvas and Alden Heroux. All of the guests were young girls belonging to the Children of Mary Sodality, of which Miss Crepeau is a member.

Fred H. Rourke will be a tower of strength to the entire democratic ticket. Vote for him in the caucuses tonight.—Rourke Committee.

If you want help at home or in your business try The Sun "Want" column.

FUNERALS

McSHANE—The funeral of Henry McShane took place yesterday afternoon at his home, 15 Ames street, and the services were conducted by Rev. George H. Dean of St. Paul's church. There was singing by Mrs. Eugene G. Russell and Miss Mason. Undertaker Weinbeck had charge of the arrangements and the bearers were Messrs. W. J. McShane, James Hanson, Henry Stewart and Henry J. Coulter. Burial was in the Edson cemetery.

SMITH—The funeral services of Miss Ellen R. Smith were held yesterday at her residence, 55 Willow street. Rev. C. T. Billings officiating. The body was forwarded to Mt. Auburn cemetery by Undertaker Currier.

THE WEATHER

Local forecast: Fair; continued cold tonight and Friday; fresh westerly winds.

NOTICE!
We will hold a sale of Drummers' Sample Pieces of Laces, Silk Trimmings and Ornaments suitable for stock collars, waists and dresses.
FRIDAY MORNING NEXT
COME EARLY
SPECIAL—We are selling a slightly damaged Silk and Wool Union Suit for Ladies at $1.09, worth at least $2.25. All sizes.
J. S. BANFORD CO., 198-200 MERRIMACK ST.

REBELS BEATEN

Severe Fighting Took Place at San Domingo

SAN DOMINGO, Republic of Santo Domingo, Tuesday, Nov. 17—Severe fighting took place last night around this city. The rebels were prevented from entering the capital.

The loss of the rebels is not known.

The U. S. cruiser Baltimore landed marines to protect American interests. Guards were placed at the American legation and consulate and the Clyde steamship agency.

The situation, otherwise, is unchanged. All is quiet this morning; but a new attack is expected at any moment.

According to a dispatch from Santiago, Cuba, yesterday, the United States cruiser Baltimore arrived there that morning from Guantanamo where she officially assumed sovereignty in the name of the United States over the naval station there. It was added that the Baltimore would leave Santiago in the afternoon for Kingston, Jamaica, and thence would go to Bahia-Honda, Province of Pinar del Rio, which is to be made a coaling station of the United States.

PLOT AGAINST PRESIDENT'S LIFE

ROME, NOV. 18.—THE MESSAGERO TODAY ANNOUNCED THAT THREE ANARCHISTS HAD BEEN ARRESTED AT MILAN IN CONNECTION WITH A PLOT AGAINST THE LIFE OF THE PRESIDENT OF SWITZERLAND, M. DEUCHER.

PANAMA PEOPLE

Their Plans For the Isthmian Canal

NEW YORK, Nov. 18.—Frederico Boyd, a member of the commission to this government from the new Republic of Panama which has just arrived from Colon, says that in a few days the constitutional convention will meet to formulate a system of government which will follow closely the lines of the United States constitution.

In discussing the revolution, he was asked:

"What assurances, if any, did you have from the United States in reference to its attitude toward the uprising?"

"We knew, of course," he replied, "that American men-of-war would be there to see that the traffic across the isthmus was not interrupted by fighting, and we knew for that reason the landing of Colombian troops would not be permitted. Outside of that we had no assurances. What we did, we did on our own responsibility and we depended upon the justice of our cause for recognition."

The question of possible annexation of the isthmus to the United States had not yet been talked about.

"The sentiment of the people of Panama," Mr. Boyd added, "is to make the isthmus what it seems destined to be from its geographical position, and to place it where it can perform most efficiently its mission in the interest of congress and civilization, and become what it has been intended to be—a link binding together the two Americas and a gateway between two worlds. The building of the canal now lies with the United States."

MORTUARY CHAPEL

ERECTED TO MEMORY OF REV. HAROLD E. ADDISON.

BOSTON, Nov. 18.—The mortuary chapel of All Souls, erected at the Church of the Advent here as a memorial to the late Rev. Harold E. Addison, one of the curates of the parish, was consecrated this forenoon with imposing ceremonies. The chapel, which is the only one of the kind in the Episcopal church in New England, is to be given over largely for the use of strangers and others having no place in which to leave the bodies of friends and relatives while awaiting interment. It will also be used for funerals and requiems.

Rt. Rev. Charles Chapman Grafton, S. T. D., bishop of Fond du Lac, Wis., and a former rector of the church, vested in cope and mitre, performed the ceremony of consecration. A solemn high mass in the church followed. The celebrant was Rev. Fr. W. H. Van Allen, the rector. Fr. Frederick C. Powell, of the Church of St. John the Evangelist, was deacon and Fr. Anderson of Roxbury sub-deacon. A sermon in memory of Fr. Addison was preached by Rev. Fr. C. S. Hutchinson of St. Luke's church, Chelsea, an associate of Fr. Addison in the Oblates of Mount Calvary.

After the services, the Catholic club of Massachusetts met in the Advent parish house and the Priests Associate of the Confraternity of the Blessed Sacrament were addressed by Bishop Grafton, superior general of the latter order. The bishop has just returned from a visit to Russia made in the interest of closer relations between the Russian and Greek Catholic and Anglican churches.

Peptiron Pills

(Chocolate-coated)

For Men, Women and Children

Combine the greatest of tonics with the best of nervines, nutrients and digestives for the radical and permanent cure of

Nervousness, Dyspepsia, Paleness, Emaciation, Neuralgia, Sleeplessness, Loss of Vitality, Exhaustion,

effects of overwork, overstudy, close confinement indoors, and all excesses.

Unequaled for building up the nervous and digestive systems.

Peptiron Pills, (chocolate-coated,) 50c. or $1—the latter a full month's treatment. Prepared by C. I. HOOD CO., Lowell, Mass.

RUN ON BANK

NOT SUCH HEAVY WITHDRAWALS AS YESTERDAY.

READING, Pa., Nov. 18.—The run on the Pennsylvania Trust company continued today, but there was a diminution in the number of withdrawals. All were promptly given their money. Many came to withdraw their deposits but when they saw the great piles of cash and the officials ready to accommodate them, they left entirely satisfied. It is believed that by tomorrow the excitement among depositors will have entirely subsided.

LYNCH IS SUED

PLAN TO TEST CONSTITUTIONALITY OF WAR TAX.

SAN FRANCISCO, Nov. 18.—To test the constitutionality of the act of congress entitled "An Act to Provide Ways and Means to Meet War Expenditures and For Other Purposes," approved July 15, 1898, the Western Sugar Refining company has filed suit in the United States circuit court against John C. Lynch, United States collector of internal revenue to recover $84,000 with interest.

It is contended that the act makes an illegal, unjust and arbitrary discrimination founded on the pretended differences between the manufacturing sugar and that of refining the same between the complainant and other firms refining sugar.

GOVERNOR DOLE

RECEIVED HIS COMMISSION AS U. S. JUSTICE.

HONOLULU, Nov. 18.—The commission appointing Governor Dole United States district justice just reached here last night. He will take the oath before Chief Justice Frear of the territorial supreme court and assume his seat on the bench immediately.

Secretary Carter has not yet received his commission as governor but by virtue of his office of secretary, he will act as governor in the interim.

The grand jury will resume its investigation of the scandals connected with the last legislature. The officers of the house and 29 representatives have been subpoenaed to testify regarding the missing documents and vouchers.

KEENE WITHDRAWS

HE WILL QUIT THE ENGLISH TURF.

New York, Nov. 18.—James R. Keene has personally confirmed The Associated Press dispatch from London announcing that he and his son, Foxhall, have decided to withdraw, for a time at least, from the English turf. Some of the horses, those having valuable stake engagements, will be sold and the remainder brought home. Mr. Keene declares that his trainer as well as those employed by other American sportsmen, get lost in a multitude of perplexities that beset them on the English turf, and further, are unaccustomed to methods reliable to the climate.

CZARINA ILL

SHE CANNOT ATTEND PRINCESS ELIZABETH'S FUNERAL.

Darmstadt, Grand Duchy of Hesse, Nov. 18.—The Czarina is suffering from inflammation of one of her ears and is unable to travel. Consequently, she and the Czar will be prevented from attending the funeral of Princess Elizabeth, daughter of the Grand Duke of Hesse, who died at Skierniewice, Russian Poland, Monday.

The autopsy on the remains of the princess showed her death was due to typhoid of an exceptionally acute and rapid character.

BOSTON BENCH SHOW.

Boston, Nov. 18.—Four hundred Boston terriers which are on exhibition at Horticultural Hall forming the bench show of the Boston Terrier club, again proved an attraction for a large number of visitors today. All breeds of terriers were represented in the various benches. There were some dogs which received particular attention, among them J. P. Gilligan's champion, Roxie, which has a long list of blue ribbons; Mrs. G. E. Dresser's champion, Lord Derby; G. S. Hallowell's champion, Chauncey, and several fancy canines from the Strafford, Pa., kennels. There were several classes to be judged this forenoon.

GOMPERS' FIGHT

To Steer the A. F. of L. Clear of Socialism

Boston, Nov. 18.—Delegates and spectators alike assembled with eagerness in Faneuil hall today for the session of the American Federation of Labor for the question was to be decided whether the convention would place itself on record as favoring socialism. Though the debate upon the issue was started shortly after the opening of the afternoon session yesterday, several delegates announced that they wished to speak upon the question today. Among these was Delegate James F. Carey, one of the leading socialists of Massachusetts, and Delegate J. M. Barnes of Philadelphia, who has been suggested as the socialists' candidate for president of the federation in opposition to President Gompers. The question today came up on concurring in the action of the committee on resolutions which reported "unfavorable" yesterday, on nine resolutions, the adoption of any or all of which meant the pledging of the federation to some form of socialism.

The first speaker of the morning was Delegate Richmond, president of the Railway Clerks' International association. He declared that his organization would withdraw from the federation if the convention adopted socialistic ideas.

Delegate Dole of the Piano Makers' of Chicago, asked unanimous consent to introduce a resolution that the federation urge upon all organized wage workers the necessity of using their political power at the ballot box to elect trade unionists to municipal, state and national offices, so that the amelioration of the wage workers condition might be more satisfactorily accomplished. Objection was raised and the resolution was not considered.

Socialist Delegate Lavin of Wilkesbarre, Pa., in one of his characteristically earnest speeches opposed the committee's report and made a plea for the adoption of socialism. He believed there was something wrong with the body politic and that socialism would cure the evils. The delegate declared that the boys and girls are taken from school early and put to work in the factories and mills and he pointed out that the more boys there are, the worse it is for the men.

"We have come to such a pass," he said, "that all the men and women can do is to produce the boys and girls to take the places of the men in the factories. I see no political party that will stop these conditions except the socialist."

Delegate Kreft of Philadelphia and Slayton of New Castle, Pa., addressed the chair in opposition to the committee's unfavorable report. Delegate Kreft declared that no other political party than the socialist made reference in its platform in Pennsylvania last year to the coal strike. Headed by J. M. Barnes, the socialists had raised thousands of dollars for the strikers, making a house to house canvass. They had done the same thing during the strike of the textile operatives, he said.

After several other socialist delegates had spoken, a momentary silence succeeded by some applause marked the proceedings as John Mitchell, president of the United Miners, arose to speak. He said:

"I do not desire to detract one iota from the credit due our socialist friends for the assistance rendered us during the coal strike. On the contrary, I wish to make grateful acknowledgment to them for the assistance they gave us. Especially do I wish to acknowledge the assistance and efforts made by Delegate Barnes, but I wish to deny the statement made by Delegate Kreft that the relief committee of Philadelphia was organized by or was under the supervision of the socialist body. The relief body was organized from the Central Labor union and chartered by the American Federation of Labor. The socialists of Philadelphia, as well in all other parts of the country, contributed as liberally as other trades unions did. They did as much, they did no more. I have no desire to discuss the relative merits of the trades unions and socialism. I recognize the right of every man to believe as he pleases. I take it for granted that the wage earners in this country are abundantly able to determine for themselves to what political party they shall belong. I wish to say that I regard it as a very great mistake on the part of our socialist friends to attempt to commit this movement to the principles in which they believe. In my judgment it would hurt the trades union movement. Whenever the trades union movement has been connected with a political movement the trades union movement has been subordinated to the political movement. It is important to the wage workers of this land that the trades union movement be kept in the ascendency. It would be a sad day, indeed, if trades unions were made the tail end of a political organization."

Several speakers followed Mr. Mitchell, all speaking in favor of the socialist resolutions.

A motion was made to close the debate at 3 o'clock. An amendment providing for the discussion to close at 2 o'clock was voted down and the motion to stop at 3 o'clock was adopted.

Henry White, of the Garment Workers of New York, favored the report of the committee on resolutions and criticised the position of the socialists.

CANAL TREATY

With Panama is Now Being Prepared

Washington, Nov. 18.—The main features of the Hay-Bunau-Varilla treaty providing for the construction of an isthmian canal by the Panama route have been agreed upon and the rough draft of the convention is in preparation. No date for the signing of the treaty has yet been fixed. The Panama minister and Secretary Hay will have another conference today regarding the treaty.

JUSSERAND REPORTS.

Paris, Nov. 18.—M. Jusserand, the French ambassador at Washington, has reported to the foreign office that he had a conference yesterday with M. Bunau-Varilla, the minister of the new Republic of Panama to the United States, who announced that he is negotiating a canal treaty with the United States, based on the Hay-Herran convention, but, more advantageous to the United States.

The fact of M. Jusserand's reception of the minister of Panama should not be taken as a final official recognition of the Republic of Panama, as the foreign office's position is unchanged from that previously reported.

TURKISH REPLY

NOT YET MADE TO THE REFORM SCHEME.

Constantinople, Nov. 18.—It is understood here that unless the Turkish reply to the Russian-Austrian reform scheme is received by November 20, Baron Von Calice, the Austrian-Hungarian ambassador, and M. Zinovieff, the Russian ambassador will demand an audience of the Sultan, with the view of insisting on its acceptance.

This Shield on the Box

WELSBACH QUALITY

Welsbach lights owe their popularity to their great saving in cost of gas—and to their brilliant and steady light.

Five kinds of mantles—15, 20, 25, 30, 35c.

All Dealers.

The Time to Stop Eye Troubles is

NOW

DELAYS ARE DANGEROUS

Optician George G. Rogers,

145 MERRIMACK STREET, Up One Flight

GRAND LARCENY

Charged Against a Former Publisher

New York, Nov. 18.—As a result of an investigation of the affairs of the Abbey Press, a book publishing concern, which after several reorganizations, had a fire last February and a failure later, Assistant District Attorney Garvan has caused the arrest of Charles F. Rideal, formerly president of the concern, on a warrant charging him with grand larceny. Another man who has had at least an unofficial connection with the affairs of the company, will be arrested if he can be reached.

The complaint was made by a member of the firm of M. Lowenstein & Son. It is alleged Rideal got 25,000 yards of cloth worth $1900 from that firm while an affidavit by the Abbey Press shipping clerk says the cloth was delivered and immediately shipped away.

Mr. Garvan alleges that from various firms $17,000 of cloth was ordered and that it was sold here and in Baltimore at a sacrifice. An affidavit accompanying the complaint, made by the present secretary of the publishing company, asserts that the latter did not profit by the transaction. Rideal was paroled by the magistrate before whom the case was called.

STRIKE TALK

LITTLE OF IT HEARD IN FALL RIVER.

Fall River, Mass., Nov. 18.—The absence of strike talk continues to be a noticeable feature of the mill situation here. Tonight the weavers, spinners and other unions hold meetings to act on the pending reduction of ten per cent. in wages, but it is not believed that more than one union will vote to stop work and possibly none of the unions will take radical action.

PROMINENT PASSENGERS.

SAN FRANCISCO, Nov. 18.—Prominent among the passengers sailing today on the steamer Korea for the orient are Mrs. K. Takahira, wife of the Japanese minister at Washington, en route to Japan on a visit; Major Gen. and Mrs. Arthur MacArthur, accompanied by Col. Parker West, for Honolulu; Collector of Customs E. R. Stackable of Honolulu, returning home; Mrs. Silas B. Terry, wife of Admiral Terry, for Honolulu with her son and daughter, to join her husband; Dean C. Worcester of the Philippine commission with his family, for Manila; Lieut. Commander York Noel of the navy, with wife and daughter, for Yokohama.

50c WALTHAM MAIN SPRINGS, Warranted

INGERSOL WATCHES, ONLY 75c.

ALARM CLOCKS, ONLY 50c.

All kinds of Watches, Clocks, Jewelry and Silverware at wholesale prices, must be sold.

WALTHAM WATCH REPAIRING CO.

195 Middlesex Street.

If we lie, we contract debts that have to be met in future loss and unpleasantness. The publisher who lies about the circulation of his paper, not only injures himself, but attracts the average merchant to an atmosphere of injustice and falsehood.

DUEL WITH PISTOLS

Both Participants Were Fatally Wounded

CHICAGO, Nov. 18.—A duel between men armed with pistols and stilettos was fought in Archer avenue last night. When the battle ended both the participants had received wounds which were pronounced fatal.

Frank Russo, 18 years old, and Ferdinand D. Vinimento, 21 years old, met in front of Russo's rooms. They had long been enemies, it is said, and without a word of warning they rushed at each other.

Vinimento fired as he ran and Russo stabbed him as he himself fell. Thirty people standing nearby saw the battle and policemen who came, had to beat their way through the crowd.

Anthony Russo was arrested for complicity in the crime.

CALVIN RICHARDSON, MASTER OF THE DRACUT GRANGE, NOW HOLDING A FAIR IN ITS NEW QUARTERS IN DRACUT CENTRE.

DON'T BOLT YOUR FOOD.

ROMOC

Take time for your lunch—try and enjoy what you eat. This is the advice that the Romoc man gives to his hurried friends. No wonder you have dyspepsia. You might as well expect a watch to run smoothly after greasing it with butter, instead of lubricating it with some fine oil. You cannot throw everything into your stomach and expect that organ to work well and do its duty; but never mind all that, learn first to treat your stomach with half-way respect. Learn next how, if you have broken it down, to make it well.

The way to do *that* is to take Romoc. It is Nature's own remedy. There is nothing like Romoc for Indigestion. It not only strengthens the stomach but acts favorably upon the bowels, and, in fact, on all the vital organs of the body. You will find that by the use of Romoc in a very short time you will have a hearty appetite and you will enjoy everything you eat.

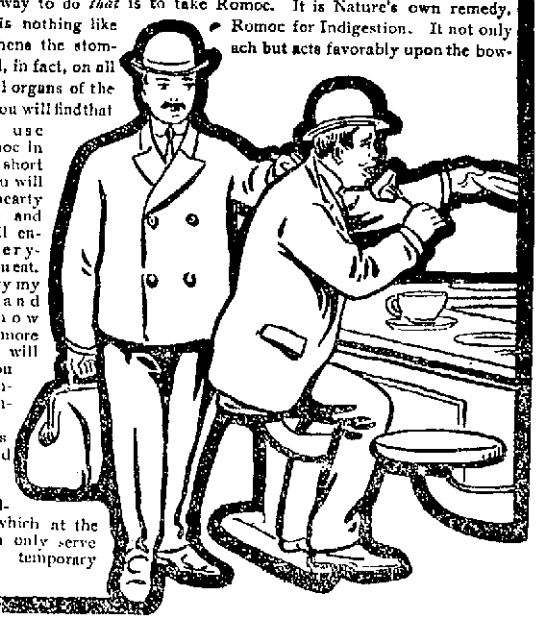

Just try my Romoc and see how much more good it will do for you than remedies containing injurious drugs and a large percentage of alcohol, which at the best can only serve to give temporary relief.

Ask for ROMOC LAXATIVE TABLETS—SURE CURE FOR CONSTIPATION.

We have investigated Romoc. We know that all that is said by the Romoc man pertaining to this wonderful remedy is true, and we will refund to anyone the price of the remedy not satisfied with the results obtained. Remember, Romoc is guaranteed and sold by

ELLINGWOOD & CO., Merrimack Street; LOWELL PHARMACY, Merrimack Street; C. E. CARTER, Branch, and Smith Streets and Westford and Pine Streets; A. F. STORY & CO., Davis Square.

LOWELL GAS COKE

$5.00 per Chaldron

$2.50 per Half Chaldron

Cord Wood Sawed and Split	5 Baskets	$1.00
Coarse Bobbin Wood	5 Baskets	$1.00
Fine Bobbin Wood	6 Baskets	$1.00

Otto Coke $5 per Chaldron, $2.50 per Half Chaldron

Call at your Grocer's for Otto Coke in Bags.

The Lowell Coal Co.

43 Central St. 15 Thorndike St.

Double Blue Stamps

ALL THIS WEEK

2 for 1. 2 for 1

100 with 1 lb. Baking Powder.
80 with 1 lb. Tea.
20 with 1 lb. Coffee.

Double Stamps on all other purchases and 50 Extra Stamps free to every customer.

O'BRIEN BROS.

TEA DEALERS,

227 Central St. Tel. 679-5

CASTO

AL. HAYNES, Manager.

ALL WEEK AFTERNOON AND EVENING **NOV. 16**

LEWIS McCORD AND COMPANY

Always Room for One More

At the

Street Railway Men's Ball

HUNTINGTON HALL

Friday Evening, Nov. 20

Music by Hibbard's Orchestra.

TICKETS, 50 CENTS, admitting Gentleman and Lady.

LADIES' TICKETS, 25 CENTS.

Academy of Music

RICHARD F. MURPHY, Prop. and Mgr.

Three Nights and Usual Matinees,

Commencing Monday, Nov. 16

FRED IRWIN'S MAJESTICS

Bigger and Better Than Ever.

Fine Olio—Every Artist a Star

The first production of Paxton pictures in this city.

Pretty Girls and Elaborate Costumes.

DOUBLE BLUE

TRADING STAMPS

ALL THIS WEEK

JOHN F. SAUNDERS,

159 Gorham St., Cor. Summer

Telephone 692-3.

ON BLUE TRADING STAMPS.

160 stamps with 1 lb. 50c Baking Powder.
60 stamps with 1 lb. 50c Tea.
20 stamps with 1 lb. 20c Coffee.
10 stamps with 1 lb. 15c Butterine.
10 stamps with 1 pkg. 14c Force.
5 stamps with 1 pkg. 10c Presto.

ON GREEN TRADING STAMPS, BLUE DISCOUNT STAMPS OR RED, WHITE AND BLUE STAMPS.

50 stamps with 1 lb. 50c Baking Powder.
30 stamps with 1 lb. 50c Tea.
10 stamps with 1 lb. 20c Coffee.
5 stamps with 1 lb. 16c Butterine.
5 stamps with 1 pkg. 14c Force.
3 stamps with 1 pkg. 10c Presto.

Best Smoked Shoulders.....8c lb.
Best Standard Tomatoes.....3 cans 25c.
Challenge Milk.....3 cans 25c.
Best canned Peas.....3 cans 25c.
Best canned Pears.....10c a can.
Best Corned Beef.....5c to 6c a lb.
Best Round Steak.....2 lbs. 25c.
Best Pump Butts.....11c a lb.
Best Sirloin Steak.....17½c to 20c a lb.

BEST GLOBE BUTTERINE.

Good color; single pounds 15c; tubs from 11c a lb. up.

Curse OF DRINK

CURED TO STAY CURED BY

WHITE RIBBON REMEDY

Any woman can cure her husband, son or brother, or any one of liquor drinking, by secretly placing White Ribbon remedy in his coffee, tea or food without his knowledge. It is entirely odorless and tasteless. Any good and faithful woman can wipe out this fearful drink evil and permanently stop the craving for liquor. By degrees the patient gets a distaste for intoxicants and finally leaves off altogether. It is wonderful. Many a hard drinker has thus been reclaimed and restored to his family and friends. White Ribbon remedy is easily given by following the simple directions.

The only drink cure endorsed and sold by members of the Woman's Christian Temperance union.

Sold in every drug store, 50c and $1. Trial package free by writing or calling on MRS. A. M. TOWNSEND (for years secretary of a W. C. T. U.) 218 Tremont street, Boston, Mass. Special agents in Lowell, Mass., Ellingwood & Co., corner Merrimack and Central streets.

You can't expect to weave white satin with blackened hands, any more than you can expect good results from papers with a bogus circulation.

FROM YESTERDAY'S LATE EDITIONS

LOST HIS WALLET

Old Man Dropped It Down His Trousers Leg

John L. Boardman Was Accused of Finding It—The Wallet Belonged to Solomon Shattuck and Contained $120 — Boardman Was Held for Grand Jury

Several days ago Solomon Shattuck, an old man nearing the century run, visited in Dracut and on his return home to Hollis, N. H., lost his wallet containing $120. He dropped it at the corner of Bridge and Hampshire streets and two men declared they saw John L. Boardman of Dracut pick it up. Mr. Boardman denied that he picked up the pocketbook. He said it was the rim of his wagon hub that he picked up. Mr. Boardman was summoned into court and the case went to trial today. Judge Hadley found probable cause and Boardman was ordered in $400 for the grand jury.

MR. SHATTUCK'S STORY.

Solomon Shattuck was the first witness. He is 93 years old but wonderfully preserved. He answered questions as quickly and heard as keenly as a boy.

He said he belonged in Hollis, N. H. He had been visiting in Dracut. He used to be superintendent of the town farm there. He rode in from Dracut with Mrs. Fox to the corner of Bridge and Hampshire streets, Tuesday afternoon, Nov. 10. He got out there to wait for a car.

"Had you any money with you at the time?" asked the deputy. "I thought I had about $95, but I found out when I went back to Hollis that I had taken $120 with me. The money was in an old strap pocketbook that I have had for years.

"At the corner of Bridge and Hampshire streets, I took my pocketbook from my pocket and took a $2 bill from my pocketbook. When I went to replace the pocketbook I put it down my pants leg instead of in my pocket. My pantaloons are of the old-fashioned barn-door kind."

"Did you visit Mr. Boardman?"

"Yes, I went to ask him if he picked up my pocketbook and he said he didn't. He said he picked up the rim of his wagon hub at the corner of Bridge and Hampshire streets and put it in his pocket."

On cross-examination by Lawyer Conant Mr. Shattuck said he had been in the habit of carrying his money with him, sometimes $100 and sometimes $500.

He said that when he called on Mr. Boardman Wednesday he told him that he had been seen picking the pocketbook up and that he had put the case in the hands of the police.

FRED M. BARNEY.

Fred M. Barney said he went to Mr. Boardman's with Mr. Shattuck.

Mr. Barney said that Boardman denied that he picked up the pocketbook. It was a piece of iron that fell from his hub that he picked up.

"I told him that two men who knew him had seen him pick up the pocketbook and put it in his pocket. We told him that the men had described the pocketbook and I advised him to pass it over.

RODE WITH MRS. FOX.

Mrs. Ada M. Fox said she took Mr. Shattuck in her carriage from her home in Dracut to Hampshire street. She said she saw the pocketbook; that Mr. Shattuck put it in his pocket and said "There, that's all right."

In order to assist Mrs. Fox in describing the point at which she let Mr. Shattuck out of her carriage Deputy Welch drew a rough sketch of Bridge and Hampshire streets, but Mrs. Fox said "If I had the street here I could do better." After somewhat of a struggle the court succeeded in finding out just where Mr. Shattuck left the carriage.

On cross-examination, Mrs. Fox said she arrived at the corner of Bridge and Hampshire streets about 1.30 o'clock. She said she left her home in East Dracut about 1 o'clock.

BURNETTE WASN'T SURE.

Arthur Burnette said that on Tuesday afternoon on Nov. 10, while walking down Thirteenth street in company with Mr. McGauvran, he saw Mr. Boardman get off from his team and pick something up. It was flat, he said, and looked like a pocketbook. Could not swear that it was a pocketbook. Whatever it was it was lying at the corner of Bridge and Hampshire streets. He put it in his porket.

On cross-examination Mr. Burnette said he would not swear that Mr. Boardman picked up a pocketbook.

Mr. Burnette said that he has known Mr. Boardman for at least fourteen years. He did not speak to him that afternoon, he said, because Boardman didn't seem to notice him.

LOOKED LIKE A POCKETBOOK.

Peter J. McGauvran said he was with Mr. Burnette Tuesday afternoon when Mr. Boardman stopped his team at the corner of Bridge and Hampshire streets. Mr. McGauvran was positive that the object Mr. Boardman picked from the street was flat.

"Would you think it was this that he picked up?" asked Deputy Welch, holding up the hub iron that Mr. Boardman claimed to have picked up at the point where it was supposed the pocketbook was dropped. "It was longer and flatter than that," said the witness.

Mr. McGauvran, however, would not swear positively that it wasn't the hub iron that Boardman picked up.

INSPECTOR LAFLAMME.

Inspector Laflamme told of the arrest of Boardman and the conversation that he had with him. He said that Boardman denied that he found a pocketbook. He said it was an iron from one of the hubs of his wagon.

BOARDMAN TESTIFIES.

The government rested its case at this point and the defendant was sworn. Mr. Boardman told of the different companies with which he has worked and where he lived from time to time. After he had answered a number of preliminary questions he was asked to tell what he picked up at the corner of Bridge and Hampshire streets Tuesday afternoon, Nov. 10.

He said that the iron on one hub of his wagon was loose. It had been rattling for quite a while and fell from the wheel near Hampshire street.

"The two men, Mr. Burnette and Mr. McGauvran, were coming down the hill at the time," said Mr. Boardman. "I had gone back to the wagon and taken my seat before they reached Bridge street."

He told of the visit of Mr. Shattuck and Mr. Barney to his place on Wednesday. He said that Mr. Barney told him that a warrant would be sworn out against him if he didn't pass the money over.

On cross-examination Mr. Boardman said it was not the first time he had lost the rim of a wagon hub.

"Why didn't you put that iron in your wagon instead of in your pocket?" asked Deputy Welch.

"The jolt of the wagon was liable to throw it out."

You were riding in a box buggy, were you not?"

"It was a side-bar buggy."

"There were sides on the buggy weren't there?"

"Yes sir."

"Was there any grease on the iron?"

"Not any more than at the present time."

Mr. Boardman did not deviate in any way from the story which he told Inspector Laflamme and others who talked with him.

PROBABLE CAUSE FOUND.

Judge Hadley believed the circumstances warranted him in sending the case to the grand jury and found probable cause. Boardman was ordered in $400 for his appearance before the superior court. A. G. Thompson went security for Boardman.

HELPLESSLY DRUNK.

While searching a house at the corner of Lakeview avenue and Aiken street for a young fellow wanted for breaking and entering, yesterday afternoon, Inspector Charles Laflamme came upon two boys helplessly intoxicated.

They gave the names of Thomas J. Donahue and John J. McFarland. They were lying on the floor beside a couple of bottles of whiskey, which, the police believe, were stolen. In police court today the boys pleaded guilty to drunkenness and were ordered in $200 each for their appearance before the court Friday morning.

FOR DRUNKENNESS.

Thomas J. Donahue was under a suspended sentence. The suspension of his former sentence was revoked and his former sentence of five months in jail was given. He appealed and was ordered in $200 for his appearance before the superior court. Senator James McKinley went security for Donahue.

Anthony Clements, a parol man, was ordered in $200 until tomorrow morning for sentence. James J. Farrell was fined $6. Two first offenders were fined $2 each and two were released.

USED PROFANE LANGUAGE.

James J. Street charged with drunkenness and using profane language was fined $15. It was on a street car coming in from Dracut that Street grew boisterous. The conductor told the court just what Mr. Street said.

DEATHS

ELA—The many friends of Mr. and Mrs. Horace Ela will be pained to learn of the death of their daughter, Cora Eugenia, at the hospital, where she had gone for treatment. She had been ill for some time. She had always lived in Lowell and for several years was a teacher in the Edson evening school, but was obliged to resign on account of ill health. She was 30 years and 5 months old. This is the third death in the family within a year. She leaves to mourn her loss, her father, mother, two sisters, Mabel, and Mrs. Thomas F. Russell.

FOX—Jonathan Fox, an old and highly esteemed resident of Dracut, passed away yesterday at his home in that town. The deceased was born in Dracut, and has resided there for forty years. He never took any interest in the politics of the town, but was nevertheless, always alive to matters affecting the welfare of the community. He is survived by two sons, Winthrop Alonzo and John Chester, and one daughter, Mrs. Fred Vinal.

EAMES—Harry J. Eames, son of A. Henry Eames, formerly of Lowell, died October 31, in Pueblo, Cal.

RIPLEY—George W. Ripley, aged 71 years, died yesterday afternoon at his home, 201 Appleton street. He is survived by two daughters.

LEAVITT—Mary Leavitt, aged 40 years, died last night at her home, 1 Rockdale avenue. She leaves a husband, Thomas, and three children, John, Thomas and Irene. The deceased, who was a well-known member of St. Patrick's parish, has been ill for several months and lately was confined to St. John's hospital. The funeral will take place at 2.30 tomorrow afternoon.

PERSONALS

The weekly meeting of the Jolly Twelve Whist club was held last evening at the residence of Mr. Alexander Strauss, Marlboro street. The prizes offered were won respectively by Miss Rose Strauss and Mrs. H. Noyes. The club will meet next Tuesday at the residence of Mr. Richard Charlton, Westford street.

The Hills Bible class of the Branch street church, with the assistance of the Winnicoette club, are raising money with which to purchase a new organ. Mrs. Isabel C. Lee, assisted by a few friends, is conducting a rummage sale in the rummage store on Shattuck street.

AT THE ARMORY.

The members of Company G met last evening at the armory and held their regular drill, a large company going on the floor. Major W. E. Sweetsir of Stoneham was present and watched the manoeuvres of the company for an hour and then examined the men for non-commissioned officers' places.

FORGED MONEY ORDER.

CHICAGO, Nov. 18—On the charge of rifling United States mail boxes and forging a United States money order, John Blair, 35 years old, was arrested at a Clark street hotel last night. He was taken to Buffalo, where he is said to have operated.

STRIKE ENDED.

HUELVA, Spain, Nov. 18.—The strike at the Rio Tinto mines is ended and the men have resumed work.

HELD RECEPTION.

London, Nov. 18—Joseph Chamberlain, the former colonial secretary, held a reception at the Colonial office today to bid farewell to the agents general of the colonies. Mr. Chamberlain said he had now the almost assured conviction that he had been able to convince his fellow countrymen that it was to their advantage to adopt his fiscal policy.

SHE DIDN'T MARRY

Mother's Consent Was Not Forthcoming

Among the callers at the city clerk's office yesterday, were a young couple who applied for a marriage license. The clerk started in to record the usual questions and answers until he came to the question as to the bride's age.

"I'm 17," replied the maid sullingly.

"Well, you will have to get the consent of your parents before I can give you a license," was the clerk's unromantic decision.

"That'll be all right. I'll get mother's consent right away," and the couple went away presumably to get mother into line. But as they haven't returned yet, it is quite probable that mother punctured love's young dream with a firm "Not on your life."

FUNERALS

HOLSWORTH—The funeral of the late Mrs. Holsworth took place this morning at ten o'clock from the funeral chapel of Undertakers J. F. O'Donnell & Sons and was largely attended. The bearers were Messrs. Frank and James Curtin and John and Richard Carpenter. The interment was in the Catholic cemetery under the direction of Undertaker O'Donnell & Sons. Services were held over the remains of the deceased at Northfield, Vt., yesterday.

SURRETE—The funeral of Marie Surrette took place yesterday at 2 o'clock from her residence in Billerica Centre and burial was in the Catholic cemetery, Lowell, in charge of Undertaker McDermott.

CLOUGH—The funeral of Harold E. Clough took place yesterday afternoon and the services were conducted at his home, 192 Perry street, by Rev. L. C. Manchester. There were many beautiful floral offerings. Undertaker Young had charge of the funeral arrangements and burial was in the Edson cemetery.

VIAS—The funeral of George Vias, a young Greek who died Monday at the Lowell General hospital, took place at 10 o'clock yesterday morning from Undertaker Albert's warerooms, where the body had been lying. Burial was the Edson cemetery, and Rev. Fr. Joachim, the Greek pastor, officiated at the grave. Undertaker Albert had charge.

BICKFORD—The funeral of Mrs. Abbie Bickford who held yesterday at 2 o'clock from her residence, 62 Pine street, and was largely attended. Services were conducted at the house by Rev. W. H. Meredith, former pastor of the Highland M. E. church, now of Lynn, Mass., assisted by Rev. Mr. Kingsley, and Mrs. George E. Burns and Mrs. Daisy Shaw Merritt sang appropriate selections. The bearers were J. M. Spurr, Caleb Philbrick, C. M. Wotton and O. D. Wilder. Burial was in the Edson cemetery, and was in charge of Undertaker Ela, and Horace Page had charge of the funeral arrangements.

STATE BANQUET

IN HONOR OF KING AND QUEEN OF ITALY.

London, Nov. 18—King Victor Emmanuel and King Edward spent the morning shooting pheasants in the great park at Windsor.

Queen Helena and Queen Alexandra visited Queen Victoria's tomb at Frogmore, on which Queen Helena deposited a wreath.

There will be 150 guests at the state banquet tonight in St. George's hall, Windsor castle. Only two toasts will be proposed, King Edward and King Victor Emmanuel toasting each other.

ABYSSINIAN COMMISSION

LANDED AND START FOR THE CAPITAL.

Jibuti, French Somaliland, Nov. 18.—The United States gunboat Marbias, on her arrival here yesterday, with the United States Abyssinian expedition, headed by Consul General Skinner, of Marseilles, immediately landed the 30 persons composing the expedition. They will leave here tomorrow by rail for the capital of Abyssinia, Adis Abeba. The governor will give a dinner and reception tonight in honor of the Americans. The French authorities here cordially greeted the members of the expedition. The stars and stripes were flown from the government house and many buildings in the city.

STRIKE IS ENDED.

Wilton, N. H., Nov 18—A settlement of the strike at the Wilton woolen company's mills here is announced and the plant has resumed operations after a shutdown of 11 days. All but two of the weavers who struck are now at work.

REMOVED FROM OFFICE.

Chicago, Nov. 18.—Andrew Young, for 11 years head of the sanitary bureau of the Chicago health department, has been removed from office by order of Commissioner of Health Reynolds. The reason given is the lax system prevailing in the bureau and the evidence of corruption among inspectors, though Young has not himself been involved.

COTTON FUTURES.

New York, Nov. 18.—Cotton: Futures opened quiet and firm. Dec., 11.13; Jan. 11.15; Feb. 11.18 bid; March 11.23; May, 11.26; June, 11.26; July, 11.27.

CONSUL SERVICE

Fee System Denounced by Assistant Secretary Pierce

WASHINGTON, Nov. 18.—Having returned to the United States from a tour of inspection of the consuls and consulates of the United States in England, Holland, Belgium, France and Germany, Third Assistant Secretary of State Pierce has submitted a report to the secretary.

He says that our consulates in Europe are on the whole in excellent condition and that the service compares favorably with that of any other country. The system of remuneration of consuls he found to be unequally distributed, but on the whole he finds that our consuls are inadequately compensated. The fee system of compensation, he regards as an unfortunate feature, introducing an element of uncertainty into the consul's remuneration which is embarrassing and disquieting to him in the performance of his duties.

"However remote may be the temptation to abuse the privileges under which a consul retains for himself certain fees," says Mr. Pierce, "still the existence of such a possibility cannot be beneficial to the morals of the service."

He says there is no little strife among neighboring consuls for the inclusion of territory into their respective districts, in order to secure notarial fees, the result that, in place of that harmony and esprit de corps and the salutary exchange of views between consuls which should exist, he found the consul not only out of harmony but hardly having relations with one another. This, he says, acts prejudicially to the interests of persons for whose benefit the consuls have been given notarial authority.

In the settlement of estates and other legal business, Mr. Pierce says the temptation exists and not infrequently is yielded to, for the consul to supply or recommend legal counsel, receiving a divisional of the fees and thus placing an additional tax on the client. He, therefore, recommends abolition of all compensation to the consul by fees of whatever sort or nature, that all fees be covered into the treasury and that adequate salaries be paid consuls.

Mr. Pierce regards as unfortunate the appointment of naturalized American citizens to the country of their origin in a consular capacity, not alone from the point of view of the government to whom they are accredited, which seldom regards such appointments with satisfaction, but from the point of view of efficiency. The employment of foreign clerks in consuls he regards as unwise, as it is highly probable that such a clerk owing allegiance to another government and recognizing none to our own, other than that of a taskmaster, would find the temptation to reveal matters which might be of the highest importance a strong one if inducements were offered him. He suggests that at the rate of $1,000 and in some instances somewhat more, we could fill all these positions with bright, young American citizens if they were encouraged to feel that they had a reasonable prospect of promotion to the position of consul. Mr. Pierce thinks that a considerable class of Americans look upon the consul as having been sent to his post to serve their convenience and obey their behests. While found consuls ready and willing to oblige American tourists, often at great inconvenience to themselves, yet he says he discovered cases where demands on the consul have been most unreasonable and not always courteously presented. The duty of consuls in dealing with immigration, he declares, are arduous and involve exposure to contagious and infectious diseases. As the consuls no longer sign the emigrant passenger manifests it is possible for rejected immigrants to be taken on board a ship after the consul has given the ship a clean bill of health.

He says that when the cost of bringing emigrants to the United States is considered, steamship companies can well afford to take the risk of rejection of immigrants by the authorities on arrival in this country.

He concludes by remarking that the conditions in Germany with regard to emigration afford a greater protection to the United States from the importation of emigrants than do those of Russia, Poland and oriental countries.

CHICAGO STRIKE

Three New Lines to be Opened

Chicago, Nov. 18—The Chicago City railway company has effected plans for opening up three more of its trunk lines before the close of the week. The general plan of procedure drawn up by the police and the management provides for the starting of the Indiana avenue electric cars today, the Halstead street tomorrow and the State street cable trains on Friday.

Passengers have begun to take the Wentworth avenue cars in such large numbers that the police no longer fear riots along this right of way. Within a few days a similar condition is expected in Cottage Grove avenue, which was opened up yesterday. Little or no trouble is looked for in Indiana avenue, but the management of the company dreads the effect of sending out cars in Halstead and State streets.

While negotiations for peace between the Chicago City railway company and its striking employes were pending in the City hall through the overtures of Mayor Harrison and the aldermanic arbitration committee, a third line of the company's strike-bound cars was put in operation today under police protection. Five cars on the Indiana avenue electric line were started under guard of patrolmen drawn from the Wentworth and Cottage Grove lines where trouble had apparently subsided almost to the point of disappearance. The Indiana avenue line connects with the Wabash avenue cable line at Eighteenth street and extends southward to Fifty-first street, midway between the other two main lines which have been put in operation.

A greater number of trains were put in commission on Cottage Grove avenue than were operated yesterday. Owing to the withdrawal of police and men to operate other lines, only 15 cars were operated on Wentworth avenue.

Mayor Harrison and his mediation committee held another conference with representatives of the company and of the strikers today. Anent the possibility of a sympathetic strike on other street car lines in Chicago, President Mahon of the Amalgamated Association of Street Railway Employes said:

"I will not recommend a general strike but should the proposition be put for the men to vote upon, there is a strong probability that they would vote to strike. This is especially true of the Union Traction men who feel justifiably indignant over tactics used by their company to aid the City railway company in the present strike."

Except for a few stones on the tracks there was no attempt to delay the Indiana avenue cars on their way to the business centre from the barns at Thirty-ninth street.

Neither strikers nor their sympathizers were present in any great numbers and the street presented almost its usual appearance. Upon the return, however, considerable delay was caused by the "short circuiting" of the line.

CASTORIA
For Infants and Children.
The Kind You Have Always Bought
Bears the Signature of Chas. H. Fletcher.

Dr. Emmons'
Monthly Regulator has brought happiness to hundreds of anxious women. Longest and most obstinate irregularities from any cause relieved at once. No risk or failure. No pain, danger, or interference with work. Success guaranteed at any stage. Mail, $2.00. Particulars and confidential advice free. All letters truthfully answered. Money letters should be registered. Address, DR. J. W. EMMONS CO., 170 Tremont St., Boston.

BIG G CURES in 1 to 5 days. Guaranteed not to stricture. Prevents Contagion. THE EVANS CHEMICAL CO. CINCINNATI, O. U. S. A.
MEN AND WOMEN.
Use Big G for unnatural discharges, inflammations, irritations or ulcerations of mucous membranes. Painless, and not astringent or poisonous. Sold by Druggists, or sent in plain wrapper, by express, prepaid, for $1.00, or 3 bottles $2.75. Circular sent on request.

Kennedy's Oysterettes
The Oyster Cracker with a taste to it.

Wall Paper
—AT—
97 Appleton Street

Not a Sick Day Since.
"I was taken severely sick with kidney trouble. I tried all sorts of medicines, none of which relieved me. One day I saw an ad. of your Electric Bitters and determined to try that. After taking a few doses I felt relieved, and soon thereafter was entirely cured, and have not seen a sick day since. Neighbors of mine have been cured of Rheumatism, Neuralgia, Liver and Kidney Troubles and General Debility." This is what H. F. Bass of Fremont, N. C., writes. Only 50c at F. C. Goodale's drug store.

There is Much Antique Furniture
Scattered about New England made in the good old colonial days, that after the lapse of over 100 years, needs repairing. We are experts in finishing and high-grade upholstering, and if you desire will call with full line of samples for upholstering any of your furniture, modern or antique.
We also buy and sell antique furniture.
GARDNER BROS.
75 Pine Street
Highland Telephone 636-3.

Every Woman
is interested and should know about the wonderful MARVEL Whirling Spray. The new Vaginal Syringe. Injection and Douche. Best—Surest—Most Convenient. It cleanses instantly.
Ask your druggist for it. If he cannot supply the MARVEL, accept no other, but send stamp for illustrated book—sealed. It gives full particulars and directions invaluable to ladies. MARVEL CO., Times Building, New York.

DR. LOUGEST
HAS HAD MORE EXPERIENCE IN THE TREATMENT, AND MADE MORE GREAT CURES OF DIFFICULT, PROTRACTED AND CHRONIC DISEASES AND WEAKNESSES OF MEN THAN ANY OTHER LIVING SPECIALIST.
Dr. Lougest's treatment has been tested on more than twenty thousand (20,000) young, middle-aged and old men, who, as the results of errors or excesses, were tortured by the woes of nervous debility or decay. It has never yet failed, even in the worst cases, to bring back manly power, remove every trace or symptom of weakness, build up the physical and mental health, and prepare men anew for the duties and pleasures of both married and single life.
Lost manhood, seminal weakness, effects of youthful indiscretion, nervous debility, pimples and blotches, hair falling out, loss of memory and energy, impotency, rheumatic pains, discharges and all private diseases quickly and permanently cured by an original and never-failing treatment. Blood poison, ulcers, stricture, varicocele and diseases of the kidneys, bladder and blood cured in the shortest possible time, without the use of mercury or hindrance from business. Dr. Lougest's treatment for the complete cure of stricture and all unnatural discharges is the most wonderful of modern times. No matter how long the discharge has continued nor how many self-styled specialists have failed to relieve, let alone cure, Dr. Lougest will positively guarantee to stop the discharge entirely within (3) three days by means of his New Method Treatment. This treatment removes stricture, positively without pain, detention from business or the use of obnoxious or injurious medicines. No Experiment! No Failure! Nine-tenths of all the long standing discharges, strictures and weaknesses of men are caused by the experiments of the many inexperienced and self-styled specialists of the present day.
Many a man who has been fooled by the "Pay When Cured" racket, knows that it is the last and only resort of a dying out pretender to get a patient into his clutches. Beware of such schemes. Don't be deceived by misleading statements such as these seemingly charitable offers.
Don't entrust your lives to anyone not qualified by years of experience to treat you. Don't even step your foot across the threshold of an office run by inexperienced, irresponsible, illiterate pretenders. You had better save your money and let the disease take its own course than be practised and experimented upon and in the end lose both your money and life.
Dr. Lougest's offices occupy the entire building of five floors at 313 Columbus avenue, and they are supplied with every known means and device that science, skill, knowledge and money can provide that will aid in determining the exact location and nature of these diseases and effecting their cure promptly and thoroughly, and by the same sure methods as are used in the most celebrated Paris hospitals, which invariably result in
ABSOLUTE CERTAINTY OF CURE.
CONSULTATION FREE
either by mail or at Dr. Lougest's office, also a free examination, if needed, with the X-Ray light. If unable to call, write for Dr. Lougest's Book, "Diseases and Weaknesses of Men." Rates for treatment are reasonable. A binding guarantee given with every case accepted for a cure.
All dealings with patients are
STRICTLY PRIVATE.
A Cure Guaranteed in All Curable Cases or Money Refunded.
Hours, 9 a. m. to 9 p. m., Sundays included. Remember the number, 313 Columbus avenue.
313 DR. LOUGEST. Columbus Ave., BOSTON, MASS. 313
Near Back Bay Sta.

A WIFE BEATER

Sent to Prison for Eight Years

Newport, N. H., Nov. 18.—An unusually heavy sentence for wife beating is that passed upon Frank X. Charron of Claremont by the Sullivan county court here. Charron was sentenced to the state prison for not less than eight years nor more than 12 years. He had beaten his wife so severely that the woman is still in the hospital and will probably never recover her former health. The crime is admitted by Charron but he pleaded drunkenness as the cause of the act. The man was taken to Concord by Sheriff Gunnison today.

All Skin Diseases
ARE CURED BY ZEMA CURA,
a liquid applied externally. Safe, harmless, not unpleasant to use. ZEMA-CURA brings instant relief and permanent cure. Can be used on anyone from baby to grandfather. At all druggists or sent prepaid by THE ZEMA-CURA CO., 3 W. 22d Street, New York.

Use a
Carver's
Assistant
Thanksgiving Day
INQUIRE OF
BARTLETT & DOW,
216 Central St.

CARTER'S
Cough Balsam 25c
WILL CURE THAT COUGH
Carter & Sherburne's DRUG STORE LOW PRICES
Merrimack, Cor. Bridge Street.

GEO. E. METCALF & CO.
FIRE INSURANCE
159 Middlesex St.

J. F. ROGERS
UNDERTAKER
OFFICE—316 Central street.
RESIDENCE—29 Cedar street.
Telephone connection. Hacks furnished for all occasions.

Street and Stable
Horse Blankets
W. T. S. BARTLETT
653-659 Merrimack St.

Royal
Baking Powder
ABSOLUTELY PURE
There is a quality added to the cake and biscuit by the Royal Baking Powder which promotes digestion. This peculiarity of "Royal" has been noted by physicians, and they accordingly endorse and recommend it.
Royal Baking Powder is used in baking by the best people everywhere.
ROYAL BAKING POWDER CO., NEW YORK.

TROUBLE FEARED

The Situation at Bogota is Critical

Washington, Nov. 18.—It is learned here that the situation at Bogota has assumed a critical phase as far as the relations between the United States and Colombia are concerned.

Minister Beaupre on the 16th was pressed very strongly by the Colombia government to know whether the United States intended to recognize the new Republic of Panama. It is understood that the request was in such shape as to constitute a menace in the event that the recognition had been extended.

Mr. Beaupre was instructed by the government to again inform the Colombian government that such recognition had been extended to the new Republic of Panama by the United States, simply in the interest of humanity and civilization and in execution of solemn treaty obligations binding upon the United States. He also was instructed to tender to the Colombian government the good offices of the United States to effect a settlement of the difficulties between Colombia and Panama. The issue is awaited with some anxiety here.

MUSSULMANS BURN FIVE DISTRICTS

CONSTANTINOPLE, NOV. 18.—THE MUSSULMANS IN THE DISTRICT OF KIRK-KILISSEH (32 MILES FROM ADRIANOPLE) HAVE BURNED FIVE BULGARIAN VILLAGES IN REVENGE FOR AN ATTACK MADE BY THE BULGARIANS ON THE MUSSULMAN VILLAGE OF ZARASA.

WAGES REDUCED

Steel Workers are the Sufferers

Halifax, N. S., Nov. 18.—The Dominion Iron and Steel company, Sydney, has given a notice of a general reduction in wages and salaries of all its employes.

The notices posted to that effect read as follows:

Beginning with December 1, 1903, all wages and salaries of the employes of the Dominion Iron and Steel company will be reduced from 10 to 33 1-3 per cent. Common laborers will be paid $1.25 per diem.

(SIGNED) DAVID BAKER,
Manager.

The bulletins issued to the machinists entitles them of a reduction of 15 per cent., and furnace men of 20 per cent.

The reduction will affect every man in the plant, from officials to laborers.

The workmen do not take the notice of the reduction in good heart and strong talk of strike is already heard. The employes generally are members of the Provincial Workingmen's association and a joint meeting of lodges has been called to discuss the situation. It is thought that the matter will be referred to the grand council for final decision.

It is stated by the managers at Sydney that the cut was made necessary by the announcement of the United States Steel corporation that a revision of its salary list was to be made, the Dominion company, being compelled to reduce expenses in order to compete with its American rival.

COLD WAVE IN OHIO.

Cleveland, O., Nov. 18.—The cold wave that has prevailed throughout the west during the past few days, spread over Ohio last night with the result that the mercury is reported today as low as 13 above zero at various points in the state. In this city, a furious snow storm accompanied the cold wave.

TURKS BEATEN

REVOLT IN VILAYET OF YEMEN EXTENDING.

Constantinople, Nov. 18.—The revolt in the vilayet of Yemen, Arabia, is extending southward. The Ottoman troops advancing on Hodaida were determinedly opposed by the revolting tribes and were forced to retreat. Another attempt to advance from Mokha failed, the Turkish troops being defeated.

ANDOVER STUDENT HELD.

Andover, Mass., Nov. 18.—Edmund A. Leitmann of Cincinnati, Ohio, a student at Phillips-Andover, has been bound over to the grand jury on the charge of ringing in a false alarm of fire.

Bourke cannot be re-elected purchasing agent. Donnelly can win.—Adv.

THE HORSE SHOW.

New York, Nov. 18.—With brighter skies, conditions were more auspicious for the horse show at Madison Square Garden today. The feature of the day was the Waldorf-Astoria cup, for the best horse suitable for a gig, driven by the owner, which has become recognized as carrying the championship of light harness horses. For the past three years, the cup has been won by Lord Brilliant and another victory tonight will ensure the permanent possession of the cup by Lord Brilliant's present owner, Dr. L. Wentz, of Scranton, Pa., by whom the horse has been exhibited for the past two years. The competition, however, will be keen.

The show today started with preliminary trials for twenty-three hunters and forty jumpers.

FOR SHAVING

The antiseptic, emollient, healing, cleansing and purifying properties, independent of its incomparable lather, render

CUTICURA SOAP

Vastly superior to all other shaving soaps for tender, irritated and humorous skins.

HOME FOR LABOR

Workingmen Will Have Fine Building

New York, Nov. 18.—This city is to be the home of the most costly club house for workingmen in the United States. Plans for the structure, which is to be in East 84th street, near Third avenue, have been filed with the city authorities for approval and it is expected that construction work will be started early next spring. The club house is to be five stories high, 100x102 feet in area and is to cost $200,000.

Facilities for mental and physical culture are to be the best obtainable. A gymnasium, class rooms, lecture rooms and library are provided and it is the intention to have regular courses of lectures, debates and studies for members.

A large ball room will be arranged with a stage for theatrical entertainments and musicales while on the first floor there will be a bar and cafe with reading and billiard rooms.

The Workingmen's Educational and Home association of New York will carry out the project.

SCHOOLS CLOSED

BECAUSE OF EPIDEMIC OF DIPHTHERIA.

Niack, N. Y., Nov. 18.—In the village of Suffern, Rockland county, diphtheria is epidemic. Twenty-one cases have already been reported and the board of education ordered the school closed today. A prominent teacher is one of the victims of the disease.

PAPAL SECRETARY

APPOINTED PREFECT OF SACRED PALACES.

Rome, Nov. 18.—The pope this morning appointed Cardinal Merry del Val, the papal secretary of state, to be perfect of sacred palaces, a position which under the late Pope Leo had been made distinct from the secretaryship of state and had been informally entrusted to Cardinal Mocenni, who held it until now. It is a most important position, making Cardinal Merry del Val head of the administration of the vatican and thus centering in his hands the highest powers of the papal government.

The pope during the day received in private audience Monsignor Espinosa, archbishop of Buenos Ayres.

NATIONAL GRANGE OFFICERS.

Rochester, N. Y., Nov. 18.—The following officers have been elected by the National Grange, Patrons of Husbandry:

National Worthy Master, Aaron Jones, South Bend, Ind.

Overseer, T. C. Atkinson, Morgantown, W. Va.

Lecturer, Governor N. J. Bachelder, of New Hampshire.

Steward, J. N. Newcomb, Bolden, Colo.

Assistant Steward, George S. Gaunt, Mullica Hill, N. J.

Chaplain, W. K. Thompson, Liberty Hill, S. C.

CONSECRATED BISHOP.

Newark, N. J., Nov. 18.—The Rev. Edwin S. Lines, former rector of St. Paul's church, New Haven, was today consecrated bishop of the Episcopal diocese of Newark. The consecration services which were held in Grace church, were the most imposing ever seen in the diocese, there being nearly a score of bishops and over 250 priests present, with fifty vested choristers.

The services were presided over by the Right Rev. Daniel S. Tuttle, of Missouri, with Bishop Henry C. Potter of New York and Bishop John Scarborough of New Jersey as consecrators. The bishop-elect was presented by the Rt. Rev. Dr. Coleman of Delaware and the Rt. Rev. Brewster of Connecticut.

The certificate of election was read by Rev. John Keller of Arlington and the canonical testimony by Alfred Mills of Morristown. Bishop Doane of Albany preached the sermon.

An immense throng of women sought entrance to the church after the procession had entered and in the struggle to pass through the two small iron gates, many of them had their clothing torn.

EPISCOPAL CONVENTION.

Concord, N. H., Nov. 18.—The 102nd annual convention of the Protestant Episcopal diocese of New Hampshire opened in St. Paul's church at 11 o'clock this morning, with the service of Holy Communion.

The annual address of Bishop William Woodruff Niles, reviewing the work of the year, showed two churches consecrated, 270 persons confirmed and one admitted to the priesthood.

TO SAVE CHUM

Girl Made Great Fight in Mid-Air

CLINGS TO SKIRT OF HER COUSIN

Latter Then Fell Four Stories

New York, Nov. 18.—Katherine Farrell, sixteen years old, in attempting to take a pail of milk from the window ledge in the fourth story of her home, No. 696 East One Hundred and Thirty-sixth street, yesterday, lost her balance and fell to the concrete pavement in the areaway, fracturing her skull and sustaining internal injuries which will probably result in her death.

Her nineteen-year-old cousin and chum, Miss Daisy Farl, who made a heroic attempt to save her, fainted when she saw her cousin's body strike the pavement, and has since been prostrated.

The accident occurred just as the family of John Kuster, with whom Miss Farrel lived, were sitting down to dinner, and the unfortunate girl had gone to the window to get the milk for the mid-day meal.

HUNG SHRIEKING IN MIDAIR.

As Miss Farrell toppled out of the window she grasped a clothesline suspended under the window ledge. She shrieked and attracted Miss Farl, who, rushing to the window, was horrified to see her cousin suspended high above the courtyard, swaying to and fro as the frail rope swung back and forth.

Taking in the perilous situation at a glance the plucky young woman grasped the curtains tightly with her left hand, and, leaning far out of the window, managed to grasp Miss Farrell's skirts as she swayed toward the house, at the same time encouraging her cousin with assurances that she would save her.

For fully five minutes Miss Farl clung to her cousin's dress, while the windows of the neighboring houses overlooking the court were filled with neighbors too badly frightened to go to her assistance. Finally bracing herself for a last effort Miss Farl exerted all of her fast ebbing strength to draw the girl to the window.

HEROIC GIRL'S EFFORT VAIN.

Inch by inch she drew her along when suddenly the flimsy fabric of the skirt gave way, leaving part of it in Miss Farl's hands. Miss Farrell, torn from her grasp on the clothesline, then fell to the pavement.

Women at the surrounding windows, who had been paralyzed spectators of the terrible scene, fainted, and it was several minutes before any one went to the unconscious figure.

Miss Farl, who had struggled so heroically to save her cousin's life, managed to reach the dining room and tell what had happened, then gave way and fell fainting to the floor.

An ambulance was summoned from the Lincoln hospital and the surgeon found that the girl had sustained a badly fractured skull and serious internal injuries. At a late hour last night it was said that her condition was hopeless.

Miss Farl, whose home is at Whitestone, L. I., was overcome and is now under a physician's care.

The injured girl is an orphan and for the past ten years had lived with her brother-in-law, John Kuster.

Mr. Kuster and those who witnessed the accident paid glowing tributes to the bravery of Miss Farl.

Bourke cannot be re-elected purchasing agent. Donnelly can win.—Adv.

DANIEL MELCHER DEAD.

Chelsea, Mass., Nov. 18.—Daniel R. Melcher, one of the few surviving members of Co. C, Third Massachusetts volunteers, the first company to respond to the call for troops by President Lincoln in the Civil war, died at the Soldiers' Home here today. He was born in Lancaster, N. H., in 1830.

JANET WHIPPLE WILL.

Providence, R. I., Nov. 18.—By the will of Mrs. Janet P. Whipple which was filed in the municipal court today, the personal estate is left in trust to Emma J. McGill of Burlington, Vt., and in event of her death $1000 is given to Christ Mission of New York and $500 to the Rhode Island Baptist state convention. Gilbert Manley of Spencer, Mass., is named as trustee.

HEADACHE

"My father had been a sufferer from sick headache for the last twenty-five years and never found any relief until he began taking your Cascarets. Since he has begun taking Cascarets he has never had the headache. They have entirely cured him. Cascarets do what you recommend them to do. I will give you the privilege of using his name." E. M. Dickson, 1120 Kestner St., W. Indianapolis, Ind.

Best For The Bowels

Cascarets

CANDY CATHARTIC

THEY WORK WHILE YOU SLEEP

Pleasant, Palatable, Potent, Taste Good, Do Good, Never Sicken, Weaken or Gripe. 10c, 25c, 50c. Never sold in bulk. The genuine tablet stamped C C C. Guaranteed to cure or your money back.

Sterling Remedy Co., Chicago or N.Y. 598

ANNUAL SALE, TEN MILLION BOXES

A MEETING OF TWO LADIES

"Why, how do you do, Miss Bobs! I am awfully glad to see you, dear. Are you well? I am glad of that. O, say, is that the dress you were telling me about the last time I saw you?"

"Yes, how do you ka it?"

"O, it's just too nice for anything. It fits awfully good. Who made it for you?"

"Why, don't you know I man Snyder, the famous New York ladies' tailor, is here now and makes all my clothes. His place is

90 CHELMSFORD STREET

MAJOR CHAS. STOTT

Presided at Home Market Club Meeting

Boston, Nov. 18.—The doctrine of reciprocity was frowned upon in the report of Col. Albert Clarke, the secretary, at the annual meeting of the Home Market club, a leading republican protectionists organization, here today. Another feature of the meeting was the non-appearance of the name of Eugene N. Foss of Boston, in the list of officers. His term as director expired this year and he was not re-elected. Mr. Foss attained much fame in the last congressional campaign by defeating Melvin O. Adams as a candidate for congress in the 11th district and running on a reciprocity platform. Although the district has been generally in the republican column, Mr. Foss was defeated at the polls by the democratic candidate.

At the meeting, Major Charles A. Stott of Lowell, a member of the executive committee, presided in the absence of President Charles H. Hutchins. The first business taken up was the election of officers. They included:

Robert T. Davis, Fall River, president.

Vice presidents, the former presidents and Stephen A. Knight, Providence, R. I.; William W. Crapo, New Bedford; John B. Smith, Hillsboro Bridge, N. H.; Lyman B. Goff, Pawtucket, R. I.; W. M. Wood, Boston; Leontine Lincoln, Fall River; F. A. Sayles, Saylesville, R. I.; E. G. Morrison, Tilton, N. H.; S. A. Jenks, Pawtucket, R. I.; William H. Bent, Taunton; Charles A. Stott, Lowell and others.

Directors, term expiring in 1906: Webster Knight, Providence, R. I.; William A. Russell, Lawrence; W. H. Ames, North Easton; to fill vacancies, terms expiring in 1904, Arthur Wheelock, Uxbridge; Rufus A. Soule, New Bedford.

The secretary-treasurer is chosen by the directors.

Secretary Clarke in his report said:

"I regret to have to report a net loss of 53 in our membership during the last fiscal year. The number on Nov. 1, was 1350 and since then there has been some gain.

At a recent meeting a leading free trader of Boston asserted that there is no protection literature in the library of Harvard university, orain the Boston public library, which he claimed as evidence that scholars reject it. The statement is not true, whatever the fact may have been some years ago; but if it were true, instead of its being a proof of scholarships or of the soundness of free trade, it would be a proof of bigotry and ignorance and a fear to submit the invincible arguments for protection of the examination of impartial seekers after truth.

"The contention that protection is responsible for trusts, though previously rejected by the well informed and unprejudiced has this year received a death blow by the collapse of many trusts and the continuance of the tariff to encourage their independent domestic competitors.

"Protection is not responsible for the labor difficulties and market speculations which chiefly have brought a check to the abounding prosperity of the last few years. It was the main cause of the prosperity and numerous advances which were made in wages and to this extent it may have been responsible for some of the discontent which arose when labor thought it was not getting its share.

"The most interesting economic event of the year is the movement in Great Britain, under the lead of Joseph Chamberlain, late secretary for the colonies, for a return to the protective policy and for preferential tariffs within the empire. It is worth something to have the disasters of the free trade policy recognized by the most intelligent men in that country.

"Whatever strength there was—and I think it was but little—the agitation in this country for reciprocity with Canada must be subdued by the unmistakable perference of Canada for imperial federation."

Mr. Clark criticized the action of the Illinois Manufacturers' association in endorsing a project in favor of reciprocity between the United States and Canada. The secretary thought that reciprocity would work to the disadvantage of farmers and fishermen and offer no benefit to manufacturers.

STATEHOOD FOR OKLAHOMA

WASHINGTON, NOV. 18.—DELEGATE McGUIRE, OF OKLAHOMA, TODAY INTRODUCED A BILL IN THE HOUSE GRANTING STATEHOOD TO OKLAHOMA.

ANARCHIST MAKES CONFESSION

PARIS, NOV. 18.—A SPECIAL DISPATCH TO THE PATRIE FROM LUGANO, SWITZERLAND, ANNOUNCES THAT AN ANARCHIST HAS SURRENDERED TO THE POLICE THERE AND HAS CONFESSED THAT HE HAD BEEN SELECTED TO KILL THE PRESIDENT OF SWITZERLAND, BUT THAT HIS COURAGE FAILED.

DIETRICH CASE

No Capias Has Been Issued Yet

Omaha, Neb., Nov. 18.—No capias has yet been issued for United States Senator Dietrich, who, together with Postmaster Jacob Fisher of Hastings, Neb., was indicted Monday by the federal grand jury for alleged bribery and conspiracy. The bill of indictment against Senator Dietrich has not been permitted by Judge Munger to be made public and will not be given out, it is stated, until the senator has appeared to give bond. The bill against Fisher, however, was made public today.

It alleges that on July 8, 1901, Fisher fraudulently paid $500 for his appointment as postmaster of Hastings, Neb., gave the senator $500 worth of property and satisfied a claim of $500 against the senator, held by Silas A. Strickland Post, G. A. R., to the amount of $500.

It is also alleged that on April 20, 1901, Fisher agreed to pay Senator Dietrich $1300 for procuring Fisher's appointment as postmaster.

TO SHIP ARMS

Attempt Made by Insurgents' Friends

New York, Nov. 18—Consul General Galvan of San Domingo refused to sign clearance papers for the Clyde line steamer Cherokee to the five Dominican ports in the hands of insurgents for which the Cherokee sails today, but granted clearance papers for the ports of San Domingo and Azua, which were at last reports in possession of the government. The papers were issued by the local customs officials.

A report was current today that an effort was made last night by friends of the insurgents in this city to ship several cases of arms to Puerta Plata on the Cherokee, but that the Clyde line officials refused to accept them, telling the shippers first to get the consent of the San Domingoan consul. The Clyde line officials refused to give any information on the subject.

A circular printed in Spanish was circulated among local shippers today calling on them not to be alarmed, as the insurgents will soon be in control of the country and giving assurances that shippers and their interests will be protected. C. L. Maxwell, U. S. consul general to San Domingo will sail on the Cherokee.

Griddle Cakes of All Makes

A hearty breakfast is more essential than any other meal. It forms the *fund* of vitality from which the day's demand is largely drawn. When you can't eat in the morning, Karo Corn Syrup *makes you eat*. Fine for griddle cakes of all makes. Nutritious—delicious.

Karo

CORN SYRUP

The Great Spread for Daily Bread.

Sold in airtight, friction-top tins, 10c, 25c, 50c, by all grocers.

CORN PRODUCTS COMPANY, New York and Chicago.

From Late Editions Yesterday

PLEASE BURY ME

Old Woman Left Note for Lowell Man

Mrs. Annie Gray, 70 years of age, died in Boston today. The woman was in poor circumstances and she left a note addressed to Mr. Peter Nawn, 95 West Third street, this city, asking him to bury her for her mother's sake.

Mr. Nawn keeps a meat store in West Third street. He says he does not know Annie Gray, but that he will go to Boston and view the body and if it is that of a friend or relative he will give it proper burial.

WOMEN COME OUT

Twenty Registered From Ward Nine

City Hall was crowded this afternoon with candidates and their friends at the closing session of registration. From 12 o'clock to 3 o'clock 60 names were added which is a large number for that time.

Besides these 20 women were registered from ward 9, in which there is a lively contest for the school board.

PLAYED WHIST

Party Held at St. Michael's Convent

At the former convent house on Seventh street the altar society of St. Michael's church held a sociable last evening. The quartet of St. Michael's church rendered a fine program of vocal selections and Miss Caroline White was the accompanist. Miss Mary G. Harrington rendered several violin solos in masterly style. Whist was one of the features of the evening, and after play was concluded and the points counted the prizes were awarded as follows:

Gent's first prize, John Coughlin; ladies' first price, Miss Mary Brown; consolation prizes, Eugene McCarthy and Miss Katie McDonough. Among those present at the affair were Rev. John J. Shaw, Rev. Francis Mullin, Rev. E. A. Carney and Rev. Dennis Murphy.

Those who were responsible for the successful affair were: General manager, Mr. Daniel McKenna; assistant general manager, Mr. John Ingless; aids, Messrs. Thomas Minahan and Edward Cox, Misses Agnes Callahan, Annie Duffy, Belle McKee, Margaret Nixon, Agnes Hay, Mary Fary, Minnie Conmee, Julia Kelley, Elizabeth Greeley, Ella Callahan, Jennie Purcell, Mary Joyce, Katherine Chisholm, Lilla McGuirk, Mailha Acgus, Mary Healey, Margaret McCluskey, Mary Breen, Mrs. Edward McArdell, Mrs. B. Callahan, Mrs. P. Donahue, Mrs. J. Breen, Mrs. Mary Golden, Mrs. Collins, Mss. Campbell, Mrs. Henry McDonald, Mrs. Jas. Calnin. Rev. Dennis J. Murphy is spiritual director of the sodality.

VERY OLD GAME

HOUSEWIVES WARNED TO LOOK OUT FOR CLIQUE OF SWINDLERS.

Have a care good housewives, have a care! An old clique of swindlers is in your midst. Their scheme is to enter a house and encourage the woman there to let them have a picture of some one departed or living and the company of swindlers would return an elegant and framed portrait, together with the photograph on the payment of $4.00, only a part of which need be placed on deposit at the time the order is taken though.

The woman of the house is encouraged to sign a contract. Then time passes and another agent or the same one calls again and the woman is told that on the payment of the remainder of the $4.00 the picture will be forthcoming. No portrait comes though, neither does the original photograph. Then the agent comes again and represents that on the payment of more money the photograph and portrait will be forthcoming.

The refusal of the housewife to pay any more money, results in the refusal of the swindlers to even return the photograph, which perhaps is of a departed relative. The swindlers then make off with the money that was paid and also the photograph.

BOARD OF ALDERMEN

INSPECTED SITE OF POWDER MAGAZINE THIS AFTERNOON.

The entire board of aldermen went on a tour of inspection to the old rifle range in the rear of the city farm this afternoon to inspect the proposed site of a powder magazine for the sewer department.

CEMETERY TRUSTEES

HELD AN ADJOURNED MEETING THIS AFTERNOON.

The cemetery trustees held an adjourned meeting this afternoon to inspect some signs ordered for the Edson cemetery.

SEWER COMMITTEE

HELD A BRIEF MEETING TODAY.

The sewer committee held a brief meeting this afternoon and voted to adjourn until next Tuesday evening when City Engineer Bowers will have prepared a statement showing just how much money is left to the credit of the department.

DEATHS

RIPLEY—Died Nov. 17th, George W. Ripley, aged 71 years. The funeral will take place from his late residence, 201 Appleton street, at two o'clock Thursday afternoon.

TYPHOID FEVER

Epidemic Broke Out at Brown University

Providence, R. I., Nov. 18.—Eight cases of typhoid fever have developed among the students of Brown university during the present week and great uneasiness is felt among the collegians that there may be an epidemic of the disease. The first case reported was that of W. G. Winsor of Brockton, and he was removed to his home in that city on Monday. Four more cases had developed last night, and today three more students were seized with the disease. The three new cases are: Roy E. Smith, '06, of Bristol, N. H.; C. W. Smith, '05, of Worcester, Mass., and Joseph C. Bailey, '06 of this city.

The sick men are being cared for at the Rhode Island hospital, and while none of the patients is dangerously ill, the crisis in the course of the fever is yet to come. It was reported this morning that Michael Lynch of Holyoke, Mass., the crack pitcher of the Brown baseball nine, had contracted the disease, but the physician in attendance denied the rumor, saying that his patient was suffering from a very severe cold.

The college medical staff are of the opinion that the disease may have been contracted in the swimming tank, and steps are being taken to put an end to any further spread from that quarter.

CHESTER McKAY

SAYS HE WANTED TO FRIGHTEN HIS MOTHER.

Cambridge, Mass., Nov. 18—Chester McKay, the 17-year-old boy who was arrested last night on the charge of assault with a dangerous weapon upon his mother at New Bedford, was taken to that city today by Inspector Hathaway.

In a statement to the police the boy said he fired at his mother with the intention of frightening her, but he did not intend to wound her.

Danderine

GREW THIS HAIR.

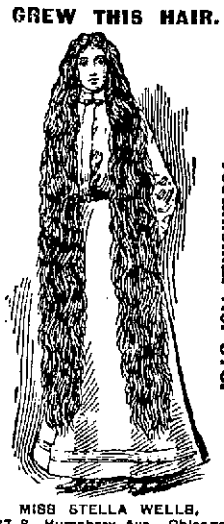

Testimonial No. 876.

MISS STELLA WELLS,
937 S. Humphrey Ave., Chicago.

Hair will not stop falling of its own accord, and the longer you let it go without treatment the thinner it becomes, and the more difficult to cure. Sick hair, just like sick people, will die if not cured. You can save the hair's life with Danderine. It makes the hair grow unusually thick and long, and gives it that natural gloss and beauty. NOW at all druggists, three sizes.

25c., 50c. and $1.00 per bottle.

KNOWLTON DANDERINE CO., Chicago.

FOR SALE AND GUARANTEED BY

ELLINGWOOD & CO.

YOU BUY BEST when you buy of the maker. Largest and best showing of Trunks, Bags, Suit Cases, Pocketbooks, Leather Novelties, etc., in Lowell. Repairing by practical trunk makers.

P. F. DEVINE'S TRUNK STORE

88 MERRIMACK STREET, Lowell.
Factory, 70-72 Middlesex street, Lowell. Branch, 410 Essex street, Lawrence. Tel.

November

IS QUARTER MONTH AT

Washington Savings Institution

Deposit This Week

265 Central Street
Tower's Corner

FOR 28 YEARS THE

7-20-4

has been the New England favorite 10c cigar. Competent judges say they are now better than ever.

LITTLE GOLD DUST

as a 5c cigar has a record that speaks for itself. For sale by all dealers.

H. G. SULLIVAN, Mfr., Manchester, N.H.

PETER J. BRADY

GROCER

Corner Gorham and South Highland Sts.

CHOICE TEAS COFFEES and SPICES

Try our new brands of Flour, the best in the city. The "King Arthur," "Crown of Gold," and "Banquet."

FITZ TRAINING

Ex-Champion Realizes He Has Hard Fight

San Francisco, Cal., Nov. 18.—Fitzsimmons has removed the weight question from his category of troubles. Yesterday he tipped the scales at 164 pounds, four pounds less than the limit agreed on for his coming match with Gardner, the Lowell, Mass., champion of the hybrid light-heavyweight division.

And the present weight of Fitzsimmons does more than show that he can get down around 160. It proves conclusively how ridiculous have been the reports that the angular veteran of the prize ring has been neglecting training for more congenial occupation. As a matter of fact Fitzsimmons has been preparing just as sedulously as he ever did for a fight. "Training's fun for me," he said yesterday.

His daily schedule keeps the former champion and retinue of trainers on the move most of the day. In the early morning Fitzsimmons takes his road work, which generally consists of jog for about 10 miles. To see the Cornishman sprint one would not say that he was an old man. He can outsprint many of his assistants and when the journey is finished they are willing to lie themselves to the soft lounges till their bellows resume normal condition.

FITZ FINISHES FAST.

Fitzsimmons finished the last mile of the distance yesterday at a pretty lively pace, and wound up at the gymnasium. Awaiting him at the gymnasium were his seconds, and the Cornishman stripped immediately to be rubbed down. After the rubbing down had been ended Fitzsimmons jumped under a cold shower, and, after being dried thoroughly, he lolled around, chatting to his friends, while awaiting lunch.

During the afternoon performance there is always a big crowd to see the big fellow in action. For 30 minutes Fitzsimmons punched the bag, and he made the leather sphere hum until its sides were hot. Despite the fact that he showed wonderful speed, the action did not affect his wind in the least, which indicates that he is already in grand form for his coming fray.

FITZ'S BLOWS HURT KENNEDY.

Sam Berger and big Joe Kennedy then boxed with Fitzsimmons, and each went four lively rounds. Kennedy got off easy yesterday, as was unfortunate on Saturday in having his nose broken. Fitzsimmons did not want to injure that member any more so he confined his work to the body. The body blows were effective, and not long after the start Fitzsimmons let one go to ribs that almost doubled up the local giant. Fitzsimmons then took the defensive and allowed Kennedy to do all the leading, but the latter was unable to land a good blow, so good was his opponent's blocking.

ROSE DUCHARME HELD IN $1000

Held for the Grand Jury

Westfield Vt., Nov. 18—At the conclusion of the hearing on the charges preferred against Mrs. Rose Ducharme Ostrout, who is accused of causing the death of rMs. Almeda Hoyt, by ill treatment, the defendant was held in $1000 for the Orleans county grand jury which will report in September, 1904.

Mrs. Hoyt was a town charge and the medical testimony went to show that she had been beaten and otherwise mistreated, the injuries being found sufficient to cause death. The preliminary hearing was begun yesterday before Judge E. L. Miller and was concluded just before noon today. Today's evidence was mostly in corroboration of that offered yesterday and was due to the effect that Mrs. Hoyt had been ill-used.

DREXEL GIRL

WON BY A DESCENDANT OF ROBBERT EMMET.

Philadelphia, Nov. 18—The engagement of Miss Joephine Wharton Drexel, the heiress, to Dr. Duncan Emmet, of New York, was announced yesterday by the bride-to-be's mother, Mrs. Joseph Drexel. The date of the approaching marriage was not made public, and coupled with her announcement of the approaching marriage Mrs. Drexel foreshadowed what may be a new fad among the fiancees of the well-to-do.

Miss Drexel, she said, had destroyed all the photographs of herself in her possession when she pledged herself to Dr. Emmet. All of them from the time she was in pinafores to those taken a few months ago her daughter had torn up. "Why?" said Mrs. Drexel. "Oh, just a girlish whim perhaps."

Since her debut several seasons ago Miss Drexel has been very prominent in New York's fashionable world. From time to time her name has been connected with that of foreigners of title seeking rich American brides. She is the daughter of the late Joseph Drexel, whose father, Francis M., started the banking firm of Drexel & Co. in this city. She is worth some millions in her own right. Mrs. Eric Dahlgren and Mrs. Harry Lehr are her sisters. Dr. Emmet is a son of Dr. Thomas Addis Emmet and a direct descendant of Robert Emmet.

INSANE CRIMINALS

TOPIC DISCUSSED BY CONFERENCE OF CHARITIES.

Buffalo, N. Y., Nov. 18—To prevent the release of insane criminals at the expiration of their sentence in state prisons was the purpose of one of the recommendations presented to the state conference on charities today by Dr. Frank W. Robertson, superintendent of the state reformatory at Elmira.

Dr. D. A. Linby of Dannemora had said that about 25 per cent. of the inmates of state prisons are insane. To remedy, Dr. Robertson recommended the addition of an experienced alienist to the prison department of the state, "whose duty it would be to regularly visit each of its penal institutions for the purpose of discovering by examination, and recommending for transfer to state hospitals, all insane prisoners, thus minimizing the danger to society from discharging such prisoners upon the expiration of their sentences as criminals confined in hospitals for the insane are retained, until cured, or, at least, until the hospital authorities have reason to believe the public will not be jeopardized by their being set at liberty."

OVERSEERS' ASSOCIATION.

Boston, Nov. 18—Sixty members of the National Association of Woolen and Worsted Overseers assembled at the American house today in annual session. The following officers were chosen:

President, W. T. Biddle, Potter Hills, R. I.

Vice presidents, S. Walker, Uxbridge, Mass.; George W. Gerry, Maynard, and T. M. Parent, Franklin Falls, N. H.

Secretary, Walker Pickford, Leominster.

Treasurer, A. E. Jones, Uxbridge.

Trustees, John Thornton, Glendale, R. I.; Eleazer Davis, Plymouth, and Louis Carnack, Providence, R. I.

EXCHANGES AND BALANCES.

Boston, Nov. 18.—Exchanges $23,336,058.

Balances $2,206,568.

HELD IN $1000

Josslyn Case Called in Court Today

Boston, Nov. 18.—Asa H. Josslyn, the former assistant light keeper at Thatcher's Island, who was given a hearing in the municipal court yesterday on a charge of polygamy, today was formally bound over to the grand jury in the sum of $1000. The necessary sureties were furnished by his mother and he was released.

Aside from the notoriety which the case attained through wide publicity given the peculiar features which led to Josslyn's arrest, added interest has resulted through the introduction of a peculiar point of law by the defendant. Josslyn's attorney asked that the charge be dismissed and his client rebased on the ground that chapter 145 of the revised laws declared void a marriage between a husband from whom a former wife had obtained a divorce and any other woman until after two years had elapsed from the day such divorce became absolute. It was admitted, he said, that Josslyn and Linda G. Wylie, the complainant, were married several months before the expiration of a period of two years after Josslyn had obtained a divorce from a former wife. The alleged second marriage therefore was illegal and not binding, it was claimed.

Judge Adams decided the case sufficiently abtruse for the grand jury to sit upon.

LEAVES LOWELL

JOHN J. KELLEY ACCEPTS POSITION IN CALIFORNIA.

Mr. John J. Kelley, a popular young man of St. Patrick's parish and a son of Truant Commissioner Kelley, left Lowell today for Los Angeles, Cal., where he has accepted a lucrative position in one of the large business houses. Mr. Kelley is a bright young man and his friends are confident that in his new field of endeavor he will meet with success. That he is popular about town was evidenced today by the large crowd that was present at the depot to see him off.

MINISTER POWELL

REPORTS ON CONDITIONS AT SAN DOMINGO.

Washington, Nov. 18.—The state department today received a cablegram from Minister Powell, dated yesterday, in which he says:

"General attack on city of San Domingo last night. Baltimore landed marines for protection American interests."

In a delayed cablegram, dated Nov. 16, also received today, Minister Powell says:

"The situation desperate and unchanged. City is constantly under fire of insurgents and shells are falling in the city. An assault is momentarily expected."

WAGES REDUCED.

Manchester N. H., Nov. 18—Notices have been posted in the mills of Suncook announcing a reduction in wages amounting to 10 per cent. The reduction will become effective Monday, Nov. 23.

MONEY ON CALL.

New York, Nov. 18.—Noon. Money on call firm at 5 per cent.; prime mercantile paper 6 per cent.

Exchanges $208,027,302.

Balances $7,918,539.

The First Pill

the biggest seller in the world! Why? Because the best to cure Biliousness, Indigestion, Sick Headache and all troubles from Disordered Stomach is

Beecham's Pills

Sold Everywhere. In boxes 10c. and 25c.

DEMOCRATS OF WARD 5 BEWARE!

The democratic voters of Ward Five who intend to vote for the re-nomination of Councilman Frank A. McLaughlin, are hereby cautioned against the liability of voting by mistake for John McLaughlin, who has entered the contest at the last moment as a candidate for the common council from the same ward.

(Signed) FRANK A. McLAUGHLIN.

ANARCHISTS WOULD KILL KING

NICE, FRANCE, NOV. 18.—THE POLICE HERE HAVE ARRESTED FOUR ANARCHISTS, WHO ARE SUSPECTED OF THE INTENTION OF WAYLAYING THE KING OF ITALY ON HIS RETURN FROM ENGLAND.

STRIKE SETTLED

HEATER BOYS RETURNED TO WORK.

Quincy, Mass., Nov. 18.—The strike of 200 heater boys at the Fore River Ship & Engine company, yesterday, which threatened to make delay on the construction of the United States, Rhode Island and New Jersey, has been settled and the boys returned to work today. They claimed that as a result of a poor quality of coal being furnished them they were unable to earn as much as formerly. It was stated at the offices of the company today that the matter had been adjusted.

WALL STREET GOSSIP.

10.10 a.m.—Prices moved upwards with considerable vigor in the opening dealings on a moderate volume of business. Sugar led in the advance with a gain of 1½. Brooklyn Transit and Colorado & Southern first pfd. rose a point and Metropolitan Street Railway and St. Paul ¾. The average gain was about 1-2.

11 p. m.—Business was more active than usual during the luncheon hour and the entire market was bid up. Amalgamated and Reading were bought heavily and touched 39 and 40 respectively. Most of the recognized leaders were higher and substantial advances were numerous. Denver & Rio Grande pfd. and Wisconsin Central improved 2¼, and Rock Island, Wabash pfd., and Kansas & Texas pfd. 1 to 1½.

Noon.—A fresh decline to 60¼ in U. S. Steel pfd. checked the advance elsewhere but it was resumed. Prices slowly hardened with large transactions in Pennsylvania. Gains reached a point in Union Pacific, Missouri Pacific, Denver & Rio Grande, Wisconsin Central stocks and Peoples' Gas. Southern railway pfd. and Wheeling & Lake Erie second pfd. rose 1½ and Great Northern pfd. 3.

2 p. m.—Several advances during the afternoon to the number of stocks that had gained a point, that advance representing the average rise in the active list. Baltimore & Ohio and New York Central were brought momentarily into prominence and rose a point each. General Electric and Chicago Union Traction sold as much higher and Leather pfd. and Delaware & Hudson were 3 better. Rubber Goods pfd. fell 2½ and Colorado & Southern second pfd. 1. Ruling prices were slightly below the best at 2 o'clock.

ANDREW GREEN BURIED.

Worcester, Mass., Nov. 18.—Funeral services of Andrew H. Green of New York were held at the family home, Green Hill, today. The services consisted of Scriptural readings and prayers by Rev. A. W. Hitchcock, pastor of the Central Congregational church. Burial was in the family lot at Rural cemetery.

SPOT COTTON.

New York, Nov. 18.—Cotton.—Spot closed steady 5 points higher. Middling uplands, 11.35; Middling Gulf, 11.60. Sales 637 bales.

Rourke cannot be re-elected purchasing agent. Donnelly can win.—Adv.

REP. GROSVENOR

Says Tariff Revision Will Come

Washington, Nov. 18.—The house resumed consideration of the Cuban bill today, Mr. Grosvenor (Ohio) opening the debate. He prefaced his remarks by saying that while the debate had taken a wide range, he regretted that there had been no discussion on the other side of the house of the Panama canal question and in this connection he said the position of the administration was unassailable and would redound to the glory of the American people.

Mr. Grosvenor said he would not permit his vote on this question to be challenged as affecting his attitude on the dominant question of protection to American industries. Speaking of tariff revision he said the republicans would revise the schedules when they got ready to do so and in their own way without any aid from the opposite side of the house; and that the revision would be with special reference to the upbuilding of American industries without disturbing present conditions.

He observed that nothing would be more destructive than to have the democrats come into power, but that was an impossibility for the next two years. Replying to the remarks of Mr. Swanson (Va.) he said there need be no fear of retaliation from a country which could not live 90 days without purchasing food supplies from the outside.

Answering a statement made by Mr. Clark (Mo.) as to conditions existing when Mr. Cleveland went in as president, Mr. Grosvenor said: "Immediately upon the election of Cleveland there was practically a suppression of the income of the revenues of the government into the treasury of the United States. It was natural; it was inevitable. It would happen again if somebody other than Roosevelt should be elected president next year."

IN THE SENATE.

Washington, Nov. 18. - Today's session of the senate began with the presentation of a petition by Mr. Gallinger from "the Dames of 1846" for the increase to $30 per month of all pensions granted on the account of the Mexican war. He said the pension committee would give due consideration to the petition, but called attention to the fact that all survivors of the Mexican war now receive pensions of $12.

On motion of Mr. Spooner, the senate ordered printed additional copies of the treaty between the United States and New Granada, which was made in 1846 and proclaimed in 1848.

At 12.29 the senate adjourned.

COMMITTED SUICIDE

DESPONDENCY PROMPTED LAURENCELLE TO COMMIT ACT.

St. Louis, Mo., Nov. 18.—Edgar Laurencelle, representing a Chicago manufacturing firm, was found dead of a self-inflicted bullet wound today. He left a letter addressed to his wife in Boston. Despondency is believed to have prompted the act.

There's Never a Slip

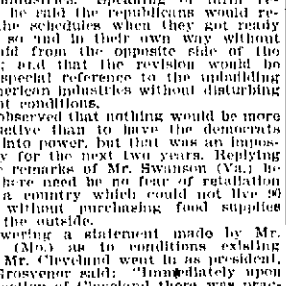

with the Foster Rubber Heel. The Friction Plug **prevents slipping** and makes the heel wear longer. Foster rubber heels and soles possess all the recognized good points of the ordinary make—with several new and distinctive features that make them unquestionably the best to buy. Cost no more. At your shoe man's.

FOR SALE EVERYWHERE. B

Dealers Supplied by Elastic Tip Co., Boston.—Grieb Rubber Co., Phila.

D. W. HORNE & SON

All Sizes COAL Best Grades

$7.25 Per Ton

Yard: Cor. Hale and Thorndike Sts. Office, 15 Central St.

SPECIAL NOTICES

MISS A. McLEOD, who formerly carried on dress making at the corner of Moody and Cabot streets, is now located at the corner of Merrimack and Austin streets, where she will be pleased to see all her old customers as well as new ones, and will guarantee satisfaction to all that call upon her for fashionable dress making. 709 Merrimack street, up one flight.

WE WISH TO INFORM you that we are giving a Galvanized Coal Hod with a pound of our 5c tea. You may order by mail or telephone. Dickson's Tea Store, 68 Merrimack street.

THE SUN IN BOSTON—The two o'clock and five o'clock editions of The Sun are on sale every day at both newsstands in the Union station, Boston.

MONEY TO LOAN

PAWNBROKER—Money to loan, money loaned on all valuable articles, clothing; rates reasonable. A Stein, 341 Middlesex street, Lowell, Mass.

MONEY TO LOAN on furniture, pianos and all personal property. Private office. (Strictly confidential.) Room 5, Swan building, 26 Central street.

MONEY ON CREDIT without security. Boarding houses, retail merchants, and salaried people; easy payments; lowest rates in the city. Merrimack Loan Co., 22 Associate building.

MONEY TO LOAN salaried people, retail merchants, teamsters, boarding houses without security; easy payments; largest business in 47 principal cities. Tolman, room 26, Associate building.

MONEY TO LOAN at short notice on furniture, pianos, etc. Leases paid off and more money advanced. All business strictly confidential. Address W. E. Lothas, room 9, Barristers hall.

SITUATIONS WANTED

SITUATION wanted by an all-round cook; best of experience. Write to B. K., Sun office.

WANTED—Housework in small family by a respectable woman. Inquire at 53 Hancock street, Mass. Corp.; call evenings.

WOMAN would like work in small family; is fond of children. Address M., 55 Hancock street.

WANTED—Position as coachman by young man 22 years old. Address G. E., Sun office.

WANTED—Situation as matron in institution; experienced; best of reference. Call 182 Merrimack street, room 7.

WANTED—Woman would like dish washing or general housework; go home nights. Apply 105 South Highland street.

AN ALL-ROUND COOK wants situation; can give references. Address S. P., Sun office.

WANTED—A situation as bookkeeper or assistant, having been experienced, with good recommendation. Address 54 Prince street.

BOSTON & MAINE R. R.

Corrected to October 12, 1903. Trains leave Merrimack street depot, Lowell, as follows:

For Boston, 5.48, 6.22, x6.42, *7.45, *8.50, *9.40, 11.00 a. m.; 1.40, 4.25, x5.44 p. m. SUNDAYS, 8.46 a. m.

Trains leave Middlesex street station, Lowell, as follows:

For Boston, 5.46, 6.28, *6.39, x6.46, w6.50, 7.01, *7.24, 7.31, *7.48, w*8.00, *8.57, w9.25, *9.50, w10.50, 11.05, *11.43 a. m.; w12.05, 12.14, w12.45, 1.44, *1.56, w2.30, x3.03, w*3.10, *3.47, w3.55, 4.28, w5.06, 5.22, x5.49, w*6.15, *6.22, w7.00, 7.39, w9.25 p. m. SUNDAYS, 6.39, 7.24, w8.15, 8.48, 9.20 a. m.; w12.05, w4.05, 4.25, w5.30, 5.58, w8.00 p. m.

For Lawrence, 6.28, w6.50, x7.31, w8.30, w9.25, w10.50 a. m.; w12.05, 1.28, w2.30, w3.55, w5.05, w6.15, w7.00, w9.25, wq11.25 p. m. Sundays, w8.18 a. m.; w12.05, w5.30 p. m.

For Salem, Mass., 7.31 a. m.; w12.05, 1.28, x2.30, x3.55, w5.06, 5.28 p. m.

For Haverhill, 6.28, 6.50, x7.31, 8.30, 9.25, 10.50 a. m.; 12.05, 2.30, w3.55, w5.00, 6.15, 7.00, 9.25, q11.25 p. m. SUNDAYS, 8.15 a. m.; 12.05, 5.30 p. m.

For Newburyport, Amesbury and Portsmouth, 6.28 a. m.; 12.05, 2.30, 3.55, 6.15 p. m.

For Exeter and Dover, 6.28, 6.50, x7.31, 8.30 a. m.; 12.05, 2.30, 3.55, 5.00 p. m. SUNDAYS, 5.30 p. m.

For Rochester and Alton Bay, 8.30 a. m.; 12.05, 3.55 p. m. SUNDAYS, 5.30 p. m.

For Spencerworth, N. H., Saco, Old Orchard and Portland, 6.28, 6.50, x7.31, 8.30 a. m.; 12.05, 3.55 p. m. SUNDAYS, 5.30 p. m.

For Augusta, Bath, Waterville, 6.28, 8.30 a. m.; 12.05, 5.00 p. m. SUNDAYS, 5.30 p. m.

For Lewiston, 6.28, 8.30 a. m.; 12.05, 5.00 p. m.

For Skowhegan, 8.30 a. m.

For Bangor, Belfast and Rockland, 6.28, 8.30 a. m.; 5.00 p. m. SUNDAYS, 5.30 p. m.

For St. John, N. B., Halifax, N. S., 5.00 p. m. (5.00 does not run Saturdays.) SUNDAYS, 5.30 p. m.

For Eastport and St. John (via steamer from Portland,) on Monday, Wednesday and Friday at 12.05 p. m.

For Castine, Deer Isle, Sedgwick, Bar Harbor, Jonesport, Machinsport (via steamer Frank Jones from Portland,) Tuesday and Friday at 5.00 p. m.

Last trip of season Oct. 30, 1903.

For Woburn, 6.28, 7.01, *7.48, 11.05 a. m.; 1.44, 4.28 p. m. SUNDAYS, 8.48 a. m.; 4.25, 5.58 p. m.

For Ayer Junction, Stations on W. N. & P. and Fitchburg divisions, 7.07, 11.55 a. m.; 5.01 and 5.42 p. m. SUNDAYS, 2.15 p. m.

For Stations on W. N. & P. division, Nashua to Portland, Me., 9.03 a. m.; (3.40 p. m. to Rochester only.)

For Amherst, Milford and Wilton, 9.03 a. m.; 1.00, 3.40, 5.39 p. m. SUNDAYS, 2 p. m.

For Greenfield, Peterboro, Bennington, Hillsboro and Keene, 9.03 a. m.; 3.40 p. m. SUNDAYS, to Hillsboro, 2 p. m.

For Nashua, Manchester and Concord, 7.20, 9.03, 9.39, *10.39, a. m.; *12.00, 1.00, *1.33, 3.10, *5.30, 6.27, *8.10, *9.10 p. m. SUNDAYS, *9.02 a. m.; 2.00, 6.02, *8.10, *9.10 p. m.

For Franklin, Lebanon, White River Junction, 7.20, *9.39 a. m.; *12.00, *1.33 (to Franklin only.) 5.30, *8.10 p. m.

For Warner, Bradford, Sunapee, Newport, (N. H.) Claremont and Claremont Junction, 7.20 a. m.; 1.33 p. m.

For Stations on White Mt. Division, 9.39, *10.39 a. m.; 1.33 p. m. (5.39 p. m. to Plymouth); *9.10, 9.24 p. m.

For St. Johnsbury and Lyndonville, via Wells River, *10.39 a. m.; *1.33, *9.10 p.m.

For Montpelier, Essex Junction, Burlington, St. Albans, St. Johns and Montreal via Central Vermont line, *9.39 a. m.; *12.00, *1.33, 10 p. m.

For Montreal and Quebec, via Montreal and Boston Air line, *10.39 a. m.; *1.33, 9.10 p. m.

QUEBEC EXPRESS, via Plymouth and Sherbrooke, *10.39 a. m.; *9.10 p.m. (daily except Saturdays.

References:

xVia Wakefield Junction.

yExpress. zDaily.

qWednesdays and Saturdays only.

wVia Western Division.

xVia Bedford. zVia Wilmington Junc.

D. J. FLANDERS, Gen. Pass. and Ticket Agent.

H. C. TAFT, General Agent, Lowell.

E. H. WHITE

Successor to Fish & Plummer.

137 CENTRAL STREET

Our Motto: "Honest Representation, Fair Dealing, Justice to the Owner, Satisfaction to the Buyer."

FOR SALE—Two tenement house in Belvidere. Bath, hot water, six rooms to each tenement. Well rented. Price $3400.

FOR SALE—16-room lodging house. Steam heat, shower bath, running water in each room. Rooms bring in $20 per week. Well furnished. Price $900.

FOR SALE—Cottage house in Belvidere. All modern improvements, including furnace heat, good lot of land. Price $1200.

FOR SALE—Fine residence and stable in the Highlands, near street cars, all modern conveniences. Price and terms right.

FOR SALE—Nearly new modern house of eight rooms near Jewett and Chelmsford street. Large lot of land. Price only $2600.

TO RENT—Nice-room tenement on Barclay street, $16.50. Small tenement on East Pine street, $8. Eight room house, $12. Tenement and stable, Walker street, $15. Fine residence on Dover street, $35.

HELP WANTED

UNEMPLOYED MEN and women everywhere, city or country; particulars for stamp. Ross Medicine Co., 685 Burling street, Chicago.

WANTED—House to house demonstrators on high grade goods; good position for competent, well recommended ladies. Apply Saturday, the 21st, between 2 and 6 p. m., Y. W. C. A., 27 Central street.

WANTED—Job compositor. Apply at Union Printing Co., 67 Middle street.

WANTED—A good reliable man to work on a farm; must be a good milker. Apply John W. Flemings, North Tewksbury, Mass.

$250 PER THOUSAND paid for copying letters; several other lines of work to give out; $8 weekly, working evenings; enclose stamp for reply. Parisian Supply Co., Grand Rapids, Mich.

WANTED—Table and kitchen girl. Apply 46 Fifth street. Mrs. Randlett.

SIX MEN wanted at once to take courses in civil service for governmental positions; good chance for right men. Apply room 16, 65 Merrimack street.

WANTED—Man for general farm work and teaming. Inquire H. W. Foster, near end of car line, Andover street.

WANTED—Persons everywhere to distribute samples; $2.50 daily and expenses. Manager, 552 Grand building, Chicago.

WANTED—Agents to sell a good paying article at a fine profit; one who can speak French and English preferred. Address J. M., Sun office.

WANTED—A girl to do general housework. Apply 163 Market street.

WANTED—A young man, French-Canadian, 19 years old, wants a position; French preferred. Please refer to 28 Grand street.

WANTED—A girl for general housework. Address C. J., Sun office.

BRIGHT, intelligent man wanted at once. Apply at room 16, 65 Merrimack street, between 6 and 9 p. m.

WANTED—Ladies to do bead work; employment steady; prices good; experience not necessary. Call at 581 School street, 9 to 11 a. m. or 2 to 4 p. m., side entrance.

WANTED—Woman for housekeeper in family of two; light work and very pleasant home. Address L., this office, giving name and address.

AN Illinois corporation with a capital of $250,000, established seven years, and in successful operation in Chicago, New York and St. Louis, having decided to extend business throughout the United States and Canada, desires connection with competent man as exclusive territorial manager who will invest $1000 in the dividend paying stock of the company with guarantee against loss; salary $150 per month and 15 per cent. of net profits, which will at least equal salary; system protected by copyrights and in demand by all merchants and manufacturers the year around; 95 per cent. of customers have renewed contracts for seven years; system simple, complete; modern; quickly acquired; no scheme; no speculation; straight, clean, honorable business; will stand the most searching investigation; highest commercial and bank references furnished. Address Director of Agencies, Tribune building, Chicago.

AGENTS to sell spectacle cleaners; sell at sight to anyone wearing glasses; sample 10 cents; agent's outfit 25 cents. Optical Supply Co., South Whitley, Ind.

GREATEST MONEY-MAKER KNOWN—1000 per cent. on investment; no speculation, no risk; straight business. Energetic promoter wanted to form state company. Electric Advertising Co., Indianapolis, Ind.

Wanted

An A No. 1 saleslady for Ladies' Garments, one that can talk French and English fluently and has experience in this line. A good salary will be paid. Address "Credit" this office.

LOST AND FOUND

FOUND—Hound dog. Owner can have by proving property and paying adv. Call at 12 Lagrange street between 5 and 8 p. m.

FOUND—Buffalo carriage robe on Andrews street. Owner can have by calling at 27 Ollis street.

LOST—A Moore non-leakable fountain pen. Liberal reward for return to Sun office.

LOST—Lady's old-fashioned heavy gold chain with slide; worn as locket around neck. Return to the E. C. Andrews Co., Thorndike street, and get reward.

LOST—Saturday night, a purse with sum of money between North and Gorham streets. Reward for return to The Sun office.

LOST—A little light brown and white terrier. Reward for return at 61 Jewett street.

Lost—Lady's Brooch

About an inch and a quarter long by ¾ to ⅞ wide, shape of a turtle, with head, feet and tail protruding; tiny red eyes; head, feet and tail diamonds; the back of the turtle is of white and green stones (diamonds and olivenes), the centre of olivenes and the outer edge of diamonds; reverse side of the pin gold; has pendant attachment. Finder will be rewarded by leaving same at this office.

REAL ESTATE FOR SALE

FOR SALE—At 13 and 15 Elm street, two tenements; No. 13 has 7 pleasant rooms; No. 15 has 6 rooms with a grocery store attached; the above must both be sold together; price reasonable; a splendid investment for a comfortable home with business connection. Inquire on premises.

FOR SALE—Cheap, house lots near mills and electrics; instalment plan; easy terms. Inquire 465 Merrimack street, Lowell.

SUN WANTS ARE READ BY EVERYBODY

JOHN W. McEVOY

Counsellor-at-law

And Public Administrator.

137 Central Street. Telephone 639-4.

FOR SALE

FOR SALE—Cobbler's repairing jack and a Singer machine; will sell very cheap. Call at 51 Sydney street.

FOR SALE—Second-hand parlor stove cheap. Inquire 419 Lincoln street.

HARVEY'S PURE HORSE RADISH is the best in the market; cures rheumatism and dyspepsia; use it freely.

WHITE SEWING MACHINE, 376 Bridge street, we wish to inform the public that we are the sole agents for the White Sewing Machine; we have several good second-hand machines for sale; give us a call.

FOR SALE—Furnished boarding house full of boarders. Inquire at Sun office.

FOR SALE—Carrots for horses by the barrel. C. H. Cutter, 691 Mammoth road, Drucut. Tel connection.

WHITE SEWING MACHINES at White's, 376 Bridge street.

FOR SALE—Restaurant doing a good business; a good investment; ill health the cause for wishing to sell. Call at 60 Gorham street.

FOR SALE—A variety store situated in a good business neighborhood, established trade of seven years; an exceptionally fine place for one who dressmakes; poor health of owner reason for selling. For all particulars, terms, etc., inquire of E. H. Donovan, room 1, Swan block, 26 Central street. It may be your opportunity.

RUBBER STAMPS at wholesale prices, 1-in one line stamps 15c; 1½ in., 20c; 25c ink pads, 25c; 25c ink pads, 15c; 50c linen markers, 25c; business stamps, 15c per line. J. M. Fellows, 188 Merrimack street.

MISCELLANEOUS

DRESS GOODS REMNANTS, cheap, from the Merrimack Woolen mills. Corner store, Lakeview avenue and Pleasant street, Navy Yard.

CHRISTMAS PHOTOS—Just to advertise our work for a short time only we will give one dozen of our best doll finish oval or square photographs for $1.25; just the size for a baby's picture. Developing and printing for amateurs. Rounds' Studio, 26 Central street, room 29. N. B. Take the elevator.

HORSEMEN, ATTENTION—We are now prepared to shoe your horses in the most satisfactory and scientific manner, especially horses lamed by improper shoeing, at the reasonable low price of 4 new shoes for $1.00; we also keep in stock a line of hand-made shoes turned by L. J. Parlen at the Fair Grounds shoeing forge, 1054 Gorham street, Lowell, Mass.

MRS. ADAMS, Clairvoyant and Card Reader and ladies' employment office, 255 Gorham street, opp. Court house.

DRINK GLORIA; gives youthful vigor; new life and pleasure in every drink. Hoyle Bros., Agents.

DO YOU KNOW this is the time to salt your pork? Pike has fresh killed hogs all the time; turkeys 18c per lb., fowl 12½c; a big crop reported all over the country; Pike's market is always headquarters for fancy fresh rolled roast beef at 8c per lb., cranberries at 6c per qt., hand picked pea beans at 8c per qt; 20 per cent. saved by trading at Pike's, corner of Howard and Middlesex streets.

MADAME LENORE, clairvoyant and card reader, 71 Tyler street. Ladies 25c, gentlemen 50c. Hours 10 a. m. to 12 and 2 to 10 p. m.

MAN'S BEST FRIEND—Dr. Motler's Quick Cure for Lost Manhood, acts immediately; "It does the business"; sample free. Kruiger, chemist, Dept. No. 5, Milwaukee, Wis.

PIANO OR ORGAN LESSONS at your home; special gains taken with children or advanced pupils; will accompany any instrument for entertainments; years of experience. Mabel Randall, Chelmsford Centre.

STOVES—New and second hand, bought, sold and exchanged. Reliable Furniture Co., 165 Middlesex street.

MISS UPHAM, clairvoyant and life reader. Card reading 25 cents. 81 Merrimack street, corner John, over drug store, two flights up, room 14.

SHIRT WAISTS GIVEN FREE at Highland Remnant Store, 80 Pine street. We want 10,000 ladies to call and see our stock of Ottomans, Vestings, Silks, Satins, Madras Cloth, Mercerized Waistings and Shirtings, Ginghams, Flannelettes, etc., which we carry and sell by the yard and pound. Come and be convinced that you can buy more and better goods here for your money than you can get in any other place in the city. Highland Remnant Store.

LIMBURG—Chimney expert, chimneys swept and repaired. Residence 1128 Bridge street. Telephone.

MUSIC—German zither music furnished at reasonable rates for concerts, dinner parties, church entertainments and home socials. John C. Hansen, Don Marcho studio.

IF YOU WANT your mattresses made over at your home call at 240 Central St.

MRS. FLETCHER, 769 Gorham street, trance business medium and card reader.

J. W. GREENLAW, carpenter and general jobber, 58 Middle St., Lowell, Mass. Telephone 836-13.

BUY YOUR HAT at Delorme's, where you can have it cleaned free of charge for one year. Repairing a specialty. 261 Middlesex street.

SAVE MONEY by buying your wall papers and having your paperhanging done at D. Baker & Co's, 159 Gorham St. We will paper your room with gilt paper for $2. Good workmanship guaranteed; send postal, will call with samples.

NEW AND SECOND HAND FURNITURE bought and sold; also furniture moving done in a careful manner; always big bargains at our store. McGeoghan Bros., Merrimack street, opp. City hall.

LADIES—Dr. LaFrance's Compound gives positive relief; powerful combination; used by 200,000 women; price 25 cents; druggists or by mail. Address LaFrance & Co., Philadelphia, Pa.

MOTHERS—Rent's Destroyer kills lice on children and all insects; cures dandruff and itching scalp; prevents falling hair; harmless, 25c. O-Ay of Ayer's & Burkinshaw's, 418 Middlesex street.

WANTED

A HIGH SCHOOL GRADUATE would like writing to do at home. Please address N. B., care The Sun.

WANTED—By an invalid lady and her daughter, two or more rooms with board in a private family. Address box 957, Lowell.

WANTED—Boys and girls to get one of our air rifles and beautiful all-kid dressed dolls; send $3 to Herrick Tea Co., Lowell, Mass., and we will send you 5 lbs. best tea to sell in ¼ lb. packages; sent to any city in U. S.

BOARDERS WANTED at 367 Lincoln street, near Gorham street.

WANTED—One or two small children to take care of. Inquire Sun office.

LADIES wishing to make their own dress will now have the opportunity to learn the Penley Dress Cutting System at 65 Londen street. Come now.

TO LET

TO LET—Two tenements, 5 and 6 rooms each, all in good repair, at 63 and 65 Livingston street; rents for $7 and $8 per month. A rare chance.

TO LET—In private family, desirable furnished room, with bath, for one or two persons, with or without meals. Address B. L. F., Sun office.

TO LET—On Ludlam street, tenement of 5 rooms, bath, pantry, large yard. Inquire within or 201 Ludlam street or 414 Broadway.

TENEMENT to let; 5 rooms and bath. Inquire 46 Whipple street.

TO LET—Attic room, for storage or otherwise, $1 per month. Write T. M., box 512, post office, city.

TO LET—Cottage house in good repair on Batchelder place; price very low, $12.50. Key for inspection next door.

TENEMENTS in all parts of the city at all prices; we have several that will make extra warm, sunny homes for the winter. T. H. Elliott, 64 Central street.

TO LET—5, 6, 7-room tenements in good repair. 164 Lawrence street.

THE LOWELL SUN

THREE EDITIONS DAILY.

SUN BUILDING, MERRIMACK SQUARE, LOWELL, MASS.

JOHN H. HARRINGTON, PROPRIETOR.

Member of the Associated Press.

Three Dollars per Year. Twenty-five Cents per Month

☞The Sun receives the full day service of The Associated Press, the greatest news-gathering organization in the world. The entire service received over a leased wire, by our own operator in our own office in The Sun building.

SWORN CIRCULATION FOR OCTOBER

The sworn daily average circulation of the Lowell Sun for the month of October, 1903, was **14,232** A gain of 725 copies per day over the average for the year of 1902.

Sworn to by Martin H. Reidy, business manager, and Alfred Pilotte, pressman of The Sun, before me, November 2, 1903.

JOHN J. HOGAN, Notary Public.

☞This is a larger circulation than the combined circulation of all the other daily papers in Lowell.

☞An advertisement placed in The Sun is of more value to the advertiser than if it were inserted in all the other newspapers in Lowell, and the cost of inserting it in The Sun is about ONE THIRD the price charged by the other papers.

It appears there is a customs scandal to be aired at Boston.

President Gompers did the right thing in keeping the American Federation of Labor separate and distinct from the socialists.

It requires perfect harmony to ensure democratic success. Lowell is a democratic city and would elect the democratic ticket every year but for party discord. Let factional strife be buried and all combine to elect the ticket selected at tonight's caucuses.

It is not generally known that Mayor Howe committed his administration to asphalt in his inauguration address. That being so of course it is not expected that he will take kindly to any rival brand of smooth paving however desirable.

UNITED STATES SENATOR INDICTED.

It is not very creditable to the republicans that a United States senator of their party should be indicted for bribery under the federal statutes. Senator Diedrich of Nebraska is confronted with imprisonment or heavy fine for having accepted a bribe for securing for one Fisher an appointment as postmaster. The postmaster general is endeavoring to clear himself of any responsibility for such corruption by securing indictments.

THERE MAY BE TWO ISTHMIAN CANALS.

It would not be surprising to find in the end two canals cut across the Isthmus. Senator Morgan has been a great advocate of the Nicaraguan route, and that republic is free to sell the route to any company for canal purposes. The United States will have the Panama route beyond peradventure, but in the course of time the demands of commerce may require another waterway. If the United States should exercise arbitrary sway over the Panama canal, then there would be a reason for the construction of the Nicaragua route. It could not be acquired by any European power on account of the Monroe doctrine but it could be owned by an English or a French or German company that would permit one or other of those countries to control it indirectly.

VOTE FOR THE BEST MEN.

Tonight the democratic caucuses will be held in the various wards. It behooves the democrats of this city to vote for the best men, the men who will be most creditable to the party and who will give the best service to the city.

In the ante-caucus contests some asperities may have been engendered by the clash of rival candidates, but these should be forgotten once the caucus is over in the interest of democratic success.

Wherever you find a democratic traitor, a crook or a political cuckoo up for office, take particular care to prevent him from getting a place on the ticket. If you nominate political cuckoos you need not criticize them for voting against their party after election.

The official who has already voted against his party and is renominated naturally feels that his treachery is condoned or endorsed and will feel warranted in pursuing the same course if re-elected.

THOSE SCHOOL FIRE ESCAPES.

There is but one school in which by any exaggeration it can be said that fire escapes are necessary. That is the Green school. It has but one exit. As for the High school upon which it is proposed to put fire escapes, there is no school in the city that needs them less. The High school may occasionally have as many as 700 or 800 pupils all in the main building but under the system of fire drill practice this number can be safely got out of the building in two minutes.

Could any fire escape such as proposed empty the building in such a short time with such absolute safety?

But supposing one of the exits were cut off, the pupils could be got out of the building in about three minutes. If both exits are cut off Principal Irish has a plan by which the pupils could escape in a very few minutes; probably as fast as by the use of the fire escape purposes.

Assuming that there are 700 pupils to be taken out of the building by this "shute" fire escape, the advocates of the escape will not claim that it could be done in less than 700 seconds, or over ten minutes.

This would be only an obstruction compared to the ordinary fire drill method; but of course the fire escape is never intended for use unless the exits are cut off and all the pupils are penned on the upper floors, a contingency that can never arise except the under portion of the building is fired by something as sudden as an explosion but there is nothing to explode.

Unless the committee is at a loss for some easy mode of getting rid of the city's money it should let the fire escape movement drop into nucuous desuetude.

VOTE TO HELP THE LIQUOR DEALERS.

It is stated that the present year of no-license will prove beneficial to some of the liquor dealers who were but a short time in the business. We do not mean by this that they are selling without a license.

No doubt the no-license vote of last year saved a number of liquor dealers from getting hopelessly into debt and if one year saved so many two years should save still more. It will prevent new men from entering the business with a certainty of failure for of late the business is not what it was in former years.

The habit which the people have acquired of getting browed liquors to their homes has injured the saloon business as a means of making money. Then the additional holidays and the ever increasing restrictions take away much of the profits that were formerly made so that on the whole the man with $1000, $2000 or $5000 saved up is a sucker throwing it away if he puts it into the liquor business alone.

The question arises then, is it good policy to restore a business that entails loss to so many of the vendors, not to speak of the consumers?

We believe it is not. To banish it permanently from the city would hurt mainly the wholesale dealers, but they can stand it.

It will be easy for them to embark at some more honorable business. It may be said that permanent no-license would greatly increase the case trade. A correspondent suggests that a law should be framed to stop delivery at the homes. We believe such a law would be unconstitutional, but even if it were not it would be injudicious inasmuch as it would cause thousands who now vote no-license to vote for license. There must not be any interference with the right of every family to use liquor with moderation at home.

While this right seems to be exercised judiciously it is the best public policy to continue the no-license regime for the benefit of the liquor dealers, but more particularly for the benefit of the consumers, for the benefit of the rising generation, for the benefit of drunkards now mastering the drink habit and for the benefit of the community at large in the absence of temptation, scandal and oft recurring crimes due entirely to the excessive use of drink in the open saloon.

SEEN AND HEARD

City Magistrate Crane of the Harlem police court delivered the following rather startling speech to the owner of an automobile who was arraigned for fast driving:

"I want to tell you something that I should like you to hear. I don't mean it personally, and you need not take offence at it, but the power of wealth is becoming one of the greatest evils in this country. Men, when they get rich, have no kindness toward others as a general proposition, especially when they are in automobiles. They care little for anybody. Riches seem to make them think they are above others, and that pedestrians have no rights and that they can run over whom they please.

"What do they care, provided they have a million or two to pay a little damages? They pay what they have to and then go off with the next day with a smile on their face. Wealth is becoming so powerful that there will have to be some legislation enacted to curb it. The state of things is becoming terrible when rich people can ride over poor people in the streets and escape without punishment. You must not think that because you are rich you can ride over whom you please." The automobilist was held in $300 bail for trial.

MOST IMPORTANT PART.

Though perhaps created second,
Lovely woman need not smart;
Like the postscript to the letter,
She's the most important part.

HOPES HE'LL DEFEAT GARDNER.

The following interview with Corbett is from the New York Sun:

Jim Corbett, who is in town, says that he has decided not to fight Bob Fitzsimmons next May. Corbett is prepared to tackle the auburn-haired Cornishman, but declares that he cannot do so before next October. In giving his reasons the ex-champion said:

"I have made contracts for theatrical engagements way into the summer of 1904. These were signed long before my battle with Jim Jeffries, and before I ever thought of meeting Bob Fitzsimmons again. To break them would involve me in a number of lawsuits and cost me more than I could earn by whipping Fitzsimmons. Of course some folks may regard this as a bluff; that I just say this to wriggle out of the match. But it is the gospel truth. I would like to fight Fitzsimmons again, even for the sake of proving to the public that his victory over me at Carson City in 1897 was in the nature of a fluke. If he is willing to wait until the time I have suggested, well and good. If not, why, I will call everything off. Then, again, he has a fight on with George Gardner this month. If he is whipped in that mill he will not be much of a drawing card. But I hope that he is successful, so that there will not be anything to prevent our coming together."

LOU AS BAD AS ANN.

If Lou Dillon can trot a quarter of a mile in 24¼ seconds, how long will it take her to travel a mile, allowing the above time for each quarter?

This is a simple problem in mathematics which any school boy could solve without the aid of pencil and paper, but it proved too difficult for a passenger on a street car last evening, who boasted of being right up to the minute on matters pertaining to horse racing. The instigator of the argument boarded the car at Towers corner and immediately made his way to the forward vestibule to enjoy a cigar. After finding a comfortable position he recognized a friend opposite, whom he knew to be an admirer of fast horses. He at once started to tell of the wonderful speed of Lou Dillon, especially her wonderful performance in trotting a quarter in 24¼ seconds. Both agreed that it was a wonderful record and that it would be some time before her record would be broken.

"Let's see," said the man who introduced the subject, "if she could travel the four quarters at the same speed she would complete the mile in 1.37."

"Oh, no," responded the other man, "you mean 2.16."

"How do you make that out?" asked the first man.

"Well you see, she travels at the rate of 24¼ seconds to the quarter, which would be four times 24, making 96 seconds and four times a quarter would be 100, or 3 minutes, 16 seconds."

Of course they disagreed here and both attempted to show each other where he was wrong. The man who said 2.16, asked the opinion of one of the passengers on the question, but the latter smiled and said, "I don't know about Lou Dillon but I know the age of Ann," and quickly stepped off the car. He asked the motorman who was right but he said he didn't have time to bother with the question. After taking a pencil and a politician's card from his pocket, he multiplied 24¼ by four and then found his mistake.

It seems that when he was multiplying the four quarters he was thinking of quarter dollars and this was the cause of the humorous debate. All hands laughed and started to discuss politics, but the man who made the mistake said he would not talk if there was any figuring to be done.

TEWKSBURY

The Twentieth Century club met last night at the Congregational church. Mrs. W. H. Lee gave an organ recital from 6.30 to 7 o'clock in the auditorium. Supper was served in the vestry. Mr. A. C. Russell of Lowell gave a lecture, illustrated by stereopticon views on "The Land of the Midnight Sun." Mr. Lewis Sweatt and Mr. Burnette Sweatt of Lowell were the soloists for the evening.

Nearly a hundred members of the Twentieth Century club met in the First Congregational church last evening in regular monthly session. During the first part of the evening Mrs. W. H. Lee gave an organ recital in the auditorium. Supper followed in the vestry, after which a two hours' program was gone through, including a lecture by A. C. Russell of Lowell, illustrated with stereopticon views on the "Land of the Midnight Sun." Messrs. Lewis and Burnette Sweatt of Lowell gave musical selections. The entire program proved very interesting. The monthly reports of the secretary and treasurer showed the club to be very prosperous.

BILLERICA

Congressman Charles Q. Tirrell will have at his disposal, next spring, an appointment at West Point. There will be an examination the latter part of the winter of applicants, who should notify Mr. Tirrell that they may learn particulars. These are the examiners: Henry Whittemore of Framingham state normal school, A. L. Barbour, superintendent of schools in Natick, and Dr. R. E. Stevens of Marlboro. Applicants must be between 17 and 22 years of age.

PLEASANT PARTY.

At old Highland hall last night a pleasant party was held by the friends of J. O. Bordreau, the well known grocer. About 100 were present, and during the evening Mr. Bordreau was presented a purse containing a neat sum of money. The entertainment consisted of solos by Eva Lorenger, Mr. Arthur Jolly and William Perreault. At the conclusion of the entertainment whist was enjoyed, about 20 tables being used. The affair was under the general direction of Zephrin Lorenger.

Brussells Rugs

The Brussels fabric, in the carpet size rugs is well adapted for dining room use. The smooth hard surface will not collect and hold dust and dirt as the long pile face carpets do, and for this reason is a favorite for rooms that have constant wear. Handsome reproductions of the Oriental rug colors and designs in these goods as well as in the high priced rugs. Price for carpet sizes, $18.00, $20.00, $23.00 and $25.00 each.

Adams & Co.,

Furniture and Carpets.

174 CENTRAL STREET

Appleton Bank Block.

CUNARD LINE

Fast Twin Screw Steamers

New, 14,280 tons, 600 feet long, fitted with Marconi's wireless system. Rooms upper decks midship. Perfect ventilation.

Boston, Queenstown, Liverpool.
Ivernia sails Dec. 5.
Ultonia Nov. 21, Dec. 22.
Saxonia Nov. 28, Dec. 22.

A Cunarder from New York every Saturday.

Discount allowed on combined outward and return first and second cabin fares.

Rates, sailings, plans, etc., apply ALEXANDER MARTIN, agent, 126 State street, Boston.

DENIS MURPHY, 18 Appleton street, Lowell, Mass.
J. F. O'DONNELL, 324 Market street, Lowell, Mass.
O. A. BERNSTON, 25 Andrew street, Lowell, Mass.
PHIL & WIDEN, 49 Lundberg street, Lowell, Mass.
ANDERS THOMASSON, 257 Central street, Lowell, Mass.

TO THE MEDITERRANEAN from BOSTON DIRECT TO THE AZORES, GIBRALTAR, ALGIERS, MARSEILLES, GENOA, NAPLES & ALEXANDRIA, EGYPT

WHITE STAR LINE

Romanic, Dec. 5, Jan. 16, Feb. 27, Apr. 9
Republic (new), Jan. 2, Feb. 13, Mar. 26
Canopic.....Jan. 30 Mar. 12

(Send for rates and illustrated booklet.) These steamers are the largest in the Mediterranean service.

First class $75 and $80 upward, according to date of sailing.

Boston to Liverpool via QUEENSTOWN

Cretic.....Dec. 10, Jan. 14, Feb. 11
Cymric.....Dec 24, Jan. 28, Feb 25

First class $65 upwards. For plans, etc., address

WHITE STAR LINE, 77-81 State St., Boston, or to
Dennis Murphy, 18 Appleton St.
B. F. Leeds, 5 Bridge St., Lowell.

STUBBORN WINTER COUGH

Accompanied with Annoying Pains in Chest Cured With Vital Force.

Mr. Michael H. Sullivan, No. 6 Seventh street (Centralville), Lowell, Mass., says: "Every winter my wife has suffered with a stubborn cough and her cough was so bad in damp or severe cold weather that her throat became irritated and sore. I got her a bottle of Dr. Bartlett's Vital Force and it cured her. Sometimes she would cough so hard that she complained of pains in her chest. She has no such pains or bad coughing attacks now. I can also recommend it for bad throat troubles, having tested it myself the past month for a severe throat trouble."

MICHAEL H. SULLIVAN.
No. 6 Seventh St.

Lowell, Mass., October, 1903.

Dr. Bartlett's Vital Force will cure stubborn coughs, chronic bronchitis and lung troubles if persistently used and taken in season. It is Dr. Bartlett's own prescription having been used by him in his practice for more than 30 years with great success. It will give you mental force; makes you ambitious, energetic and strong, and propels the will power to act. It will give you nerve capital, the best contingent fund you can have to fight life's battles. No drugs or alcohol. If you have a hard day's work before you, take a tablespoonful of Dr. Bartlett's Vital Force and you will be well fortified for the day's demands and burdens. Druggists everywhere sell and recommend it. Prepared by Dr. S. Bartlett & Co., Lowell, Mass.

Dr. Bartlett's Current of Life tablets (Laxative), 25 cents.

PENN. MUTUAL

Endowment and Life Policies

offer the most liberal conditions at the lowest cost, and pay highest rate of interest: 57 years and still the leader. Call or write for full information to M. J. BLARKEY, Swan Building, 28 Central Street.

Two Very Special Bargains In Boys' Fleeced Underwear

Notwithstanding the scarcity of fleeced underwear and the great advance in price we are able, through a trade happening, to offer today two cases of boys' shirts and drawers at a lower price than we ever named. There are but 35 dozens of each of these numbers and at today's price they will not last long.

One Case of Boys' Heavy Fleeced Shirts and Drawers,

in all sizes 24 to 34. The popular Jaegar mixture, shirts and drawers both finished with pearl buttons, twin needle seams and double cuffs. This quality is usually sold for 35c. We offer this lot, shirts or drawers, for only **19c**

One Case Boys' Fine Fleece Lined Shirts and Drawers,

A handsome steel mixture very heavily fleeced. Shirts handsomely finished neck and front with wide galloon with feather stitched edge. Pearl buttons on both shirts and drawers, and both made with double cuffs and twin needle seams—usual price for these 50c, we offer this lot in all sizes, shirts or drawers, at only . **25c**

Putnam & Son Co.

166 CENTRAL ST.

PAY $10,000,000

Panama May Give Colombia a Share

Washington, Nov. 19.—Mr. Beaupre, as has been stated, has been granted leave of absence by the state department, and it remains for him to determine when we shall avail of the leave.

As an earnest of the desire of the state department to continue on friendly terms with the Colombian government, it is pointed out that without bringing direct pressure to bear, the department is disposed to do everything in its power to save any equities Colombia may have in the isthmus. Thus, it is recognized as entirely proper that some part of the ten million dollars which the United States government is to pay over to Panama upon the ratification of the treaty should be allotted by the government of Panama to Colombia in payment of Panama's share of the Colombian national debt. It is stated, however, that the United States would not offer an affront to the Colombian dignity and honor by tendering directly a sum of money in the nature of a bribe as a salve for the separation of Panama, and while it could not specify in its agreement with Panama that any part of the ten million dollars was to be diverted to Colombia, there would be no concealment of the hope of the United States in that matter.

The present intention of the United States government is to include in the new treaty provision for the payment of ten million dollars to the Republic of Panama and to no other government.

WARRANTS ISSUED

FOR THE ARREST OF EX-PRES. CLEVELAND.

PORTSMOUTH, Va., Nov. 19.—Warrants were issued yesterday for ex-President Grover Cleveland, Dr. Paul Van Dyke, Ernest Gittings and Andrew Jones of the Cleveland party, who are gunning on the preserves of the Back Bay Gunning club in Princess Anne county, charging them with violating the new game law of Virginia, which requires every non-resident to take out a $10 license.

The Cleveland party is now gunning in violation of this law, but that the failure of its members to comply with it was an oversight seems probable. On the first attempt to serve warrants the party was not seen and the warrants were marked across the back "not found."

JURY COULD NOT AGREE.

Newport, R. I., Nov. 19.—In the suit of Adolf Hirschfield against Edward Gray of Boston for alleged damages because of an automobile collision on Bellevue avenue last summer, the jury returned yesterday afternoon and announced a disagreement. There are two similar cases on the docket. These have been passed and plaintiff's counsel announces a settlement has been effected.

PROMINENT SALEM MAN DEAD.

Salem, Mass. Nov. 19.—Charles H. Ingalls, prominent in public and political affairs in this city for many years, died suddenly at his home here yesterday, aged 68 years. Mr. Ingalls was engaged in the manufacture of ink and dye. He presided at the republican caucus in ward 3 last evening.

VIOLATING LAW

ACTION TAKEN AGAINST STREET RAILWAY COMPANY.

BOSTON, Nov. 19.—Complaint having reached the railroad commissioners that the Middleboro, Wareham & Buzzards Bay street railway company is violating the law by neglecting properly to guard the grade crossing at Bourne, the commissioners issued order yesterday that unless the state of affairs is remedied at once the permission to maintain the crossong will be revoked.

This warning is regarded as important because of the determination of the commissioners to safeguard life at grade crossings as much as possible.

EAST CHELMSFORD

Extensive repairs are being made to the Plummer farm buildings in this village.

Constables Mooney and Shinkwin intend to make it hot for malicious people who go about breaking windows in unoccupied buildings in this village, notably those in the vicinity of the Boston road and Spencer street.

"Billy," the fast roadster recently purchased by Peter McNulty of this village, has been developing speed under the supervision of "Dr." Burke, who recently took him in hand and who confidently asserts that he will take the dust from no other stepper hereabouts after he has given "Billy" the Galway finish.

Some of the owners of vicious dogs are getting careless about housing their canines after dark and make it uncomfortable for pedestrians who have occasion to use the public roadways. Men are not the only victims of these prowling dogs but in many cases women have been frightened into hysterics. Chain up your dogs at night, Mr. Farmer.

Residents of this village are up in arms against gunners who try their marksmanship in the woods adjoining residences and some narrow escapes have of late been chronicled where not only human life has been in jeopardy but cattle and fowl have had close calls.

Mr. John Bowden has been making repairs to his stable.

Contractor Noble is occupying the Moore place near the Keiren farm.

Constable Robert Shinkwin, like President Roosevelt, believes in the strenuous life and has recently added to the population of the village. It is a boy and "looks like papa."

A movement is on foot to utilize the old school house at the junction of Spencer and Carlisle streets and the Boston road for lyceum purposes. It is said that young people of the village are to form what will be known as the William Manning Lyceum and will be devoted to literary pursuits, including debates, declamations, vocal and instrumental music and the publishing of a lyceum paper to be read at each meeting. No doubt the lyceum will receive the encouragement of Selectmen R. Wilson, Dix, Mr. George Dyar and others who were associated with the lyceum in this village in the past.

Several persons have asked the names of the prize winning turnips in Dr. Burke's farm which recently called forth such favorable comment in the newspapers. They are of different varieties and include the Neponset Nuggets, the Mattapan Magnas, Milton Hill Hoosiers and Quincy Quackers.

The residents of this village are all rooting for George Gardner and confidently hope that he will win in his coming battle with Lanky Bob Fitzsimmons. The former used to do his sprints over the roadways of this village when preparing for battles pulled off in this state. George is well known in East Chelmsford and always receives a cordial welcome on his return here.

THE ALBERTS HELD

CASE SENT TO THE GRAND JURY.

Portland, Maine, Nov. 19.—David Alberts, his son James and his daughter Rose, arrested Monday when an illicit still was found in operation and confiscated in the center of the Deering district, were arraigned yesterday before Commissioner Bradley. They were charged with manufacturing liquors without giving bonds to the internal revenue officials. They were held in bonds for the December term of court. David Alberts was held in $2000 and his son and daughter in $1200. In default of bail they were committed to the Portland jail.

DANCING PARTY.

The Calumet club held its fourth annual dancing party in Prescott hall last evening. It was a great success from start to finish. The following officers were responsible for the success of the affair:

General manager, Forrest M. Linus; assistant, Walter E. Scott; floor director, David S. Gergoire; assistant, Edward S. Fitzpatrick; chief aid, George A. Lynch; aids, Albert Cudworth, Stephen eKarney, Daniel McQuade, Townsend Hill, Blanchard Pratt, Thomas Welch, John Wainwright, Frank Nealand, Henry Hunt, John Laughlin, Homer Gerry, Leonard Swallow, Robert Means, Charles Sturtevant, Everett Parker, Arthur Sunbury, Carl Batchelder, Luther Holt.

A STRONG STAFF

The Power of Pure Food.

"Some years ago when we lived in New York city husband and I lost four of our little ones during the hot weather.

"When we moved to Vineland, N. J., we made the acquaintance of the food Grape-Nuts. It was here that our little girl, Majuba, was born, but she was so frail and 'skinny' that we feared we would lose her as we had the other babies. When she was eight months old we learned about Grape-Nuts and began feeding her this food and now wherever she goes our friends feel her arms she is so plump and her flesh is so firm.

"I am convinced that Grape-Nuts with a little white sugar and boiling water would save many a poor baby's life during the hot weather when milk is sour and the little ones suffer most.

"After seeing the power of Grape-Nuts upon our little girl my husband began its use and all last summer when we lived at Essington, Pa., he ate Grape-Nuts and no meat. Although he was working at the hardest laboring work, digging ditches all this time he felt strong and well without the meat just so long as he had Grape-Nuts." This lady's name furnished by Postum Co., Battle Creek, Mich.

Look in each package for a copy of the famous little book, "The Road to Wellville."

IRON-OX Tablets For the Bowels.

Not purgative nor cathartic, but gently laxative and tonic. For sale by druggists, 35 cents.

CHICHESTER'S ENGLISH PENNYROYAL PILLS

Original and Only Genuine. SAFE. Always reliable. Ladies, ask Druggist for CHICHESTER'S ENGLISH in RED and Gold metallic boxes, sealed with Blue Ribbon. Take no other. Refuse Dangerous Substitutions and Imitations. Buy of your Druggist, or send 4c. in stamps for Particulars, Testimonials and "Relief for Ladies," in letter, by return Mail. 10,000 Testimonials. Sold by all Druggists. Chichester Chemical Co., Mention this paper. Madison Square, PHILA., PA.

FRAUD INQUIRY

Sensation is Promised in Boston Case

BOSTON, Nov. 19.—There is "something doing" more than the mere routine examination of the Boston custom house by the special commissioners, Messrs. Parker, Clayton and Cullom, who were busily engaged in the custom house rotunda during the forenoon yesterday, and came down to the cashier's office shortly after lunch. Before long Special Agent Clayton went to the postoffice building and conferred with Asst. Dist. Atty. Casey in the latter's private office. Four o'clock came and he was still there but soon went to the second floor office of the special agents.

Presently Messrs. Parker and Cullom came, tarried awhile, and then Mr Clayton again visited the district attorney's office, and to callers the answer was given that he and Mr. Casey were "busy."

One and then another reporter called down stairs to get pointers from Messrs. Parker and Cullom, but these gentlemen were barren of information. Both parried the query as to the likelihood of any arrests.

Just before 6 o'clock Asst. Dist. Atty. Casey sent out word that nothing would take place before morning and the half-dozen reporters climbed down stairs, all convinced that something sensational would develop soon, and probably within the next 24 hours.

OTHER FRAUDS

OFFICIALS AT BOSTON EXPECT TO UNEARTH THEM.

WASHINGTON, Nov. 19.—The treasury department is still probing into the Boston custom house, and notwithstanding the positive statements of prominent treasury officials that they do not expect to find any wrong doing there in addition to what has already been made public, and that they do not believe any other importers defrauded the revenue by undervaluations, it is evident that they are looking for and expect to uncover something more than has yet come to the surface.

Yesterday Asst. Sec. Armstrong, who is directly in charge of all custom matters, submitted to a long and searching examination two men who were formerly subordinate to Special Agent Converse J. Smith. The names of these two men cannot be ascertained, and Mr. Armstrong when asked to give their names declined, on the ground that it would not be politic to do so at this time. It is admitted that the examination of these men is not yet complete, and until it is finished it is impossible to tell what disclosures they will make or what the outcome will be.

SMITH'S CONTENTION.

It is stated on excellent authority that the purpose of ordering these two men to Washington so that Mr. Armstrong could personally examine them, is to prove or disapprove the defence set up by Mr. Smith. When the undervaluations of the Glasgow manufacturing company were discovered, Mr. Smith was asked for an explanation, because the department held that as he was the special agent in charge in Boston it was his duty to watch for undervaluations and other matters of the same sort and to take such steps as might be necessary to prevent them. Mr. Smith's excuse, so it is understood, was that his subordinates and not he were to blame; that necessarily he had to trust to subordinates as he could not personally supervise every transaction at the custom house, and that those subordinates had been derelict in their duty in not having exercised due vigilance or having reported to him.

It is with a view of ascertaining the precise facts that Mr. Smith's subordinates are now in Washington. If Mr. Smith's contentions are sustained, and if it is shown that the negligence was caused by his subordinates, no blame will attach to him; but if those subordinates can prove to the satisfaction of the secretary of the treasury that they performed their duties faithfully the department will hold that the responsibility attaches to Mr. Smith, and despite the fact that he has resigned from the service, and his resignation has been accepted, the matter will not be permitted to end there.

In justice to Mr. Smith, however, it should be stated that the treasury officials repeated again yesterday that there were no charges against him and nothing had come to light thus far to prove that he has not performed his duty. But it is also added that the undervaluations were not discovered until the special agent in charge of the district had been virtually superseded by men from the outside.

TREATY SIGNED

P. BUNAU-VARILLA, WHO SIGNED THE TREATY FOR PANAMA.

Panama Convention Will be Ratified at Once

WASHINGTON, Nov. 19.—Secretary Hay and M. Philippe Bunau-Varilla, the minister from Panama, at 6.40 o'clock last evening signed the Hay-Bunau-Varilla treaty providing for the construction of the Panama canal by the United States. The ceremony occurred in Secretary Hay's study.

President Roosevelt was immediately advised of the signing of the document and Minister Bunau-Varilla sent a confidential cablegram to his government stating that the treaty had been signed. The secretary and the minister refused to comment on the ceremony.

The Panama commission arrived here last night and the ratification of the treaty at its hands may be expected within 48 hours or sooner.

Although the canal treaty has not been made public, the Associated Press is enabled to give the substance of the document.

It consists of between 22 and 25 articles but the main points of the convention are contained in the first six articles.

The keynote of the treaty is the provision in one of the very first articles by which Panama cedes to the United States whatever land or lands throughout the republic of Panama this government shall find desirable in connection with the building or the operation and maintenance of the canal. In addition the treaty gives to the United States absolute sovereignty over the canal strip which it is understood comprises between eight and ten miles on each side of the canal. Within this zone the power of the United States is as absolute as if the zone were part and parcel of this country.

In general it may be said that while the new treaty contains many of the provisions of the failed Hay-Herran treaty, it is not based on that convention, but follows not only the spirit but the letter of the Spooner act.

McSWEENEY CASE

More Evidence in Immigration Case

NEW YORK, Nov. 19.—The examination of ex-Assistant Commissioner of Immigration E. F. McSweeney, accused of taking government documents and papers, was resumed before U. S. Commissioner Shields yesterday.

Among those present was Col. W. A. Gaston, recently democratic candidate for governor of Massachusetts, a personal friend of McSweeney, who says that politics inspired his prosecution.

Regina Stuckden, chief matron at Ellis island, identified an affidavit made by Mary Maloney relative to $25 taken from her by a steamboat company, which the government made the company refund. The affidavit was taken by order of the accused or the chief clerk, the witness said, and McSweeney's counsel, Mr. Rose, called attention to the fact that his client was "charged with wanting to steal the affidavit showing the fact that he had been instrumental in righting a wrong."

Terence V. Powderly, former commissioner general of immigration, identified letters to the commissioner of immigration in New York relative to statistics gathered by Sampson Love, an inspector, and for which a charge of $6.30 was made.

William W. Welps, an inspector, testified that he had used Mr. McSweeney's pass in going to Pittsburg and that it was taken up by the conductor.

Roger McDonald, private secretary to Mr. Powderly, testified to charges preferred against Mr. McSweeney of lack of administrative ability and the unauthorized use of a railroad pass.

Immigration Commission Williams testified to having opened McSweeney's boxes and found "a great deal of public property," and on cross examination he said he opened the boxes on his own responsibility. He did not recall whether the boxes contained bric-a-brac or pictures, but thought there was only one picture. He insisted that among Mr. McSweeney's papers were 2900 which belonged to the government. The next hearing will be on Dec. 2.

GIRL MISSING

PARENTS FEAR SOMETHING HAS HAPPENED HER.

BOSTON, Nov. 19—Lulu E. Gleason, the 16-year-old daughter of Benjamin F. Gleason of 1 Maywood street, Roxbury, left her home Tuesday afternoon, fully prepared for a journey, leaving a note that she was going to take the 7 o'clock boat for Maine, and no trace of her has been found since. She did not go on the boat, as she had said she would, and her parents, who say she has been spending all her time in hard study of late, are afraid her mind has been turned by overwork and that something serious has happened to her.

The girl goes to the Roxbury high school, and is well liked by the pupils for her pleasing disposition, and by her teachers for her ability. She is attractive, rather large and well-developed for a girl of her age.

FLYNN'S BUTTERINE

Yellow; best in Lowell; half the price of butter. What will you give. Flynn's high grade Teas and Coffee; best in Lowell at half the price you are paying. What will you give? I will give you a big bargain that you will be proud of.

FLYNN'S MARKET 137 GORHAM ST.

CARS CRASHED

Two Women Received Severe Injuries

BOSTON, Nov. 19.—An outward bound Canton and Stoughton car was in collision with a Humboldt avenue car, also outward bound, at 8.03 last evening, on Blue Hill avenue, opposite Wales street, Dorchester. Neither car carried many passengers and no fatalities were caused. The conductor on the Humboldt avenue car happended to be inside at the moment, and that fact probably saved him from being crushed to death. Two women were injured, but not seriously. They are Miss Lena Dillworth a domestic, employed at 40 Wales street, and Miss Maud C. Wells of North Easton. The former was removed to her home and Miss Wells was taken to the home of her brother, Clarence P. Wells, Warren street, Roxbury.

Both cars were running down the steep incline from Franklin park to Franklin field at good speed. At Wales street, the Humboldt avenue car stopped to allow its only passenger, Miss Dillworth, to get out. The Canton car, which was close upon it, crushed into it, tearing away the entire rear platform, including the brakes and the dasher. The front platform of the Canton car was badly smashed. When the cars struck, the one in front was shoved along the track for 25 feet, according to witnesses.

Miss Dillworth, as she was about to leave the Humboldt avenue car, was walking toward the rear platform, when she noticed the Canton car coming toward her. She turned the other way, but before she could get off, the cars had struck and she was thrown to the floor, sprraining her right shoulder and receiving a cut on the ear.

Miss Wells, in the Canton car, was thrown from her seat and her back was injured. Dr. Wm. H. Bennett attended both.

The wrecking car from Grove Hall arrived soon after the accident and cleared the tracks.

HELEN M. WHITNEY

OUSTED FROM ESTATE BY SON OF LATE FIANCE.

PITTSFIELD, Nov. 19.—The legality of the will of the late Frank G. Tefft of New York is to be tested in the Berkshire probate court today at a special session at which Judge E. T. Slocum will preside.

Mr. Tefft's son, Erastus T. Tefft of New York, was appointed special administrator of the estate by Judge Slocum Tuesday and took possession of the country place of his father in Great Barrington, where Miss Helen M. Whitney of Boston, whose engagement to Mr. Tefft was announced following his death, had taken possession.

Accompanied by a deputy sheriff, Mr. Tefft dispossessed Miss Whitney under protest. She went to a hotel in the village, where she was joined by her sister and brother-inlaw, Mr. and Mrs. W. B. Kendall of New York.

When the will of Mr. Tefft was filed in New York it was learned that his estate was valued at only $10,000, and that he had bequeathed $9000 to Miss Whitney, his fiancee. His son will attempt to have the will set aside in the hearing today.

TWIN SULLIVAN

Gave Jack O'Brien a Hard Battle

HE KNOCKED DOWN PHILADELPHIA BOY

Mellody Got Decision Over Walcott

PHILADELPHIA, Nov. 19.—"Jack" (Twin) Sullivan of Boston gave "Philadelphia Jack" O'Brien one of the hardest battles of his career last night at the National Athletic club. Both men were still on their feet at the end of the sixth round, the scheduled limit of the bout, and ready to continue.

Sullivan's exhibition was a surprise He proved an extremely strong opponent, and had so much the better of the first and fourth rounds that O'Brien was compelled to hold on to avoid punishment.

The first round he cleanly knocked the Philadelphian down. The Boston man also had slightly the better of the second and third rounds, but weakened in the fifth.

In the sixth O'Brien came to the center of the ring strong and confident. He forced the fighting and had Sullivan almost helpless when the gong sounded announcing the end of the bout.

O'Brien's showing in the last round offset his work in the previous rounds, and the experts about the ringside considered that a draw would have been a just decision if the laws of the state would have permitted the referee to give official judgment.

MELLODY WON

CHARLESTON BOY GETS THE DECISION OVER WALCOTT.

BOSTON, Nov. 19—Billy Mellody of Charlestown received a well-earned decision over Belfield Walcott after 12 rounds of terrific boxing at the Central A. C. last night. There was hardly an idle moment during the time the boxers were in the ring, and both boys displayed a willingness to mix matters from the start to the finish.

The Charlestowwn boy gained a good lead early in the first round, and he drove Belfield's head back with stinging left hand jabs to the mouth and eye, and followed the advantage with hard right crosses.

The second round was also in Mellody's favor, and in the third he hammered his dusky and smaller opponent all around the ring. Once they mixed it furiously in the centre of the ring, and as Walcott missed a hard right swing for the jaw, Mellody whipped his right on to the point of the jaw and Walcott sat down suddenly. He was up in an instant, and by clinching and sparring managed to remain through the round.

Contrary to expectations, Walcott came back strong in the fourth and fought back gamely, but Mellody's hard right jolts to the jaw and stomach had a weakening effect, and the latter easily maintained his advantage. It was the same in the fifth, sixth and seventh.

Walcott began to grow stronger in the eighth and he landed with good effect on Mellody's stomach and ribs, occasionally shooting his right over to the jaw.

Walcott continued his aggressive tactics in the ninth, but his rushes and straight jabs had little or no effect, as most of his blows were landed with the open glove. The 10th was even, with Mellody again doing the forcing. Mellody whipped several short right jolts to the stomach in the clinches in the 11th, and in the 12th earled the boxing so fast that Walcott was hanging on during the greater part of the round.

Referee Jack Sheehan awarded the decision to Mellody.

"FIGHTING BOB"

WAS EXONERATED BY SECRETARY MOODY.

WASHINGTON, Nov. 19—Secretary Moody yesterday announced his decision in the matter of the protest of Paymaster S. T. Biscoe against the language used by Rear Admiral Evans, commander-in-chief of the Asiatic squadron, in reviewing the result of the court martial on Assistant Paymaster Nichols. The secretary says:

"It is considered that in this instance Rear Admiral Evans has not shown himself unworthy of the continued confidence of the department. On the contrary, in view of the evidence before the court, without weighing too nearly the terms of his censure, it is believed that he was actuated by a high sense of duty and inspired by a regard for the honor and welfare of the service."

FOR

THANKSGIVING

Make your Dining Room

Attractive and Comfortable

Solid Oak Extension Tables $5.50 to $25

Solid Oak Sideboards $12.50 to $45

Solid Oak Chairs $1.25 to $3.50

Carpets, Art Squares, Linoleum, Oil Cloth, and a

Crawford Range

In the kitchen to roast that turkey evenly brown, top, bottom and sides

Get the Above Articles at

A. E. O'Heir & Co's

Merrimack Sq.

And you will have reason to be thankful.

Cash or Weekly Payments

S. & H. Green Trading Stamps with cash sales.

Never Refuse

to advertise in a paper with a large circulation because you do not agree with its views on public questions. It is not to the paper that you appeal for trade, but to its readers. If you solicit patronage from those only who think as you do, you had better go out of business before you lose every dollar you have.

You may not agree with THE SUN on all questions, but if you take the trouble to look into its circulation, you will agree that you cannot afford to be out of its columns if you advertise at all.

LOWELL'S GREATEST NEWSPAPER

STRIKE AVERTED

Textile Unions Decided Matter Last Night

FALL RIVER, Nov. 19.—There will be no immediate strike of cotton mill operatives in this city. Such was the decision of the various textile unions which met last night and after considerable discussion accepted the recommendations of the textile council to submit to the new schedule which is to go into effect next Monday which reduced wages to the prices paid prior to March 17, 1902.

That the men accept the new condition only because they consider that they have no choice in the matter was made plain in the text of the resolution adopted last night which states that the time is not opportune for a strike and warned the manufacturers that the operatives will await a favorable opportunity to make a determined effort to secure a restoration of the present wage schedule. This resolution was not accepted without protest on the part of the large number in each union who openly advocated an immediate strike. What the majority believed to be a wiser counsel, however, prevailed and the vote showed by far the larger number in favor of remaining at work and abiding their time to secure an adjustment of alleged grievances. The meetings were not largely attended as is shown by the votes recorded which represent less than a majority of the members. The Spinners' union refused to make public the result of the vote in its union, but it is known that the proportion in favor of the council was much the same as that of the other unions. The total vote of the other unions was 753 to 267.

The decision of the local operatives will undoubtedly have a decided effect upon the union of other places, where a reduction has been announced. The action here has been awaited with interest and will undoubtedly be followed by similar decisions on the part of other textile unions.

The result of the voting was no surprise and was discounted by the action of the textile council in referring the matter to the different unions without making any positive recommendation.

WAS A FIZZLE

GILLIGAN USED OIL IN HIS WRESTLING MATCH.

The Lawrence Sun says:

About 200 admirers of wrestling gathered in City hall last evening to witness the wrestling bout between Maurice Dillon vs. William Dewhirst; William Ladeau vs. Cuban Wonder, and James Gilligan of this city vs. Charles Reinecke of Pittsburg, Pa.

The first bout was a 10-minute exhibition between Ladeau and the Cuban Wonder, no falls counting, although the Wonder proved himself the better man.

Maurice Dillon and William Dewhirst, both of this city, went on the mat next for a catch-as-catch-can bout at catch-weights. The first fall was gained by Dewhirst in two minutes. Dillon gained the next in four minutes and Dewhirst gained the third, three minutes after and was awarded the decision.

Gilligan and Reinecke came on the mat at 10 o'clock. The men were to wrestle at a catch-as-catch-can match and should Reinecke put Gilligan down twice in the 90 minutes (no falls only) he would get the decision. Gilligan was to put Reinecke down once or stay the hour to win. Reinecke weighed 158 pounds, Gilligan 150 pounds. Henry McCusker and Ladeau seconded Gilligan, while the Cuban Wonder seconded Reinecke.

After the men had wrestled five minutes Reinecke stood up and claimed that some greasy substance had been rubbed into Gilligan. Gilligan's seconds produced the stuff, which proved to be camphorated oil, and Gilligan claimed that it was fair to rub it on any wrestler. Reinecke wanted the decision on a foul.

The referee gave the men five minutes to wrestle or he would give his decision. There was much wrangling and Gilligan offered to take a bath, but Reinecke wouldn't continue, so the referee called it a draw and all bets were off. Gilligan's friends thought that Jim should have had the award, but the referee's decision stood.

Referee, William Callahan. Timekeeper, Walter Rushforth.

Mr. James W. McKenna, a graduate of Renouard's Training School for embalmers, has opened an undertaking establishment at 419 Bridge street.

STEAM HEATING
WATER HEATING
FURNACE HEATING
CARROLL BROS.
Tel. 640. 38 Middle St.

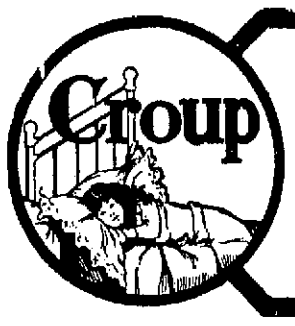

The mother's safeguard against the ravages of croup, colds, colic, cholera morbus, diarrhoea, bites, bruises, burns, stings and all kinds of internal as well as external inflammation is

Johnson's Anodyne LINIMENT

This sterling remedy, kept to the same high standard as when first made in the good old honest days of 1810, has gained steadily in popularity for over 90 years. Price 25c; three times as much, 50c.

I. S. JOHNSON & CO., 355 Summer St., Boston, Mass.

EAR GRAFTING

Operation is Now Under Way

PHILADELPHIA, Nov. 19.—Dr. Andrew L. Nelden of New York yesterday performed the operation of grafting an ear upon the head of a western millionaire whose name the surgeon says he is under bond not to reveal.

The operation was to have been performed in New York, but Dist. Atty. Jerome is said to have interfered. Dr. Nelden advertised for a man willing to sell an ear for $5000, and of 300 applicants he selected a young German who keeps a restaurant in New York. Dr. Nelden said yesterday:

"The operation was performed at a private hospital here, where I was assisted by a Philadelphia physician and one from New York. I think they will be willing to have their names known later.

"The two men were placed in opposite directions upon an elongated bed. The upper half of the volunteer's ear was cut off, together with about four inches of the skin behind the ear. This was twisted around and fitted to a freshly prepared wound upon my patient's head. The ear is held in place by bandages, and the two men bound so they cannot move their heads. They must retain this position 12 days to allow the circulation to come through the flap of skin that still remains a part of the volunteer's scalp. If this half ear starts to unite properly, the lower half of the ear will be grafted in the same way."

SEVENTEENTH YEAR

COURT CITY OF LOWELL CELEBRATES ITS ANNIVERSARY.

Court City of Lowell, No. 30, Foresters of America, was seventeen years old yesterday, and last evening at Foresters hall in Palmer street the occasion was observed under circumstances of a most auspicious nature.

The affair took the form of an anniversary concert and ball and over two hundred couples were present to participate in the festivities of the evening.

A delightful concert program was discoursed by Kittredge's orchestra between eight o'clock and half past, following which dancing was started and was in vogue until long after midnight. The affair was in every detail a brilliant success and several state officers of the order graced the occasion with their presence. The court is one of the strongest local courts in the order and its membership embraces many well known and influential citizens. It was instituted in November in the year 1886, Court Merrimack No. 11, being its mother court.

Since its institution it has reduced the initiation fee and has paid out for benefits over $37,000. It stands today one of the most thriving courts in New England and its treasury is in a flourishing condition.

The success of the anniversary party last evening is due in a large measure to the officers of the court under whose direction the birthday party was conducted.

The officers of the affair were as follows: General manager, James F. McMahon; assistant general manager, J. J. Connolly; floor marshal, Michael J. O'Hearn; assistant floor marshal, John F. Burns; chief aid, James F. Carey; aids, Arthur McQuade, Austin F. Kennedy, Thomas J. Flynn, Edward N. Gagan, Philip Rogers, Charles J. McMahon, George E. Gillis, George Couthrow, Albert J. Fralick, John Elsworth; reception committee, P. R. Monohan, chairman; H. McMahon, T. Gibson, H. Duggan, J. Fleming, P. McGilly, J. H. Taylor, M. P. Regan, E. Burns, J. E. Connolly, M. Gilligan, L. Laniddan, Dr. Wm. P. Lawler, E. P. Sullivan, M. Burns, M. Whelton, J. P. Hoyers, Dr. M. J. Monagher; refreshment committee, Jas. F. McMahon, I. McGilly, M. McMahan, M. O'Hearn, S. Faddigan, A. Kennedy; John Kilroy, treasurer; James E. Burns, secretary; J. F. Connolly, assistant secretary.

One of the features of the event was the elaborate souvenir program which was published under the direction of Michael H. McMahon.

"Grippy" Headache, Catarrh.—Much suffering is due to the after effects of la grippe, such as catarrh, catarrhal headache, inflamed nasal passages and offensive dropping in the throat. Dr. Agnew's Catarrhal Powder is the sworn enemy to all head colds, headache and catarrh. It cleans the throat and nasal passages and stops the pain over the eyes in 10 minutes. Get it today. It cures radically. Sold by Falls & Burkinshaw.—15.

JAMES W. McKENNA

Embalmer and Funeral Director

Graduate of Renouard's Training School for Embalmers. Always open. Personal attention given to all details. Hacks furnished for all occasions. Office, 419 Bridge St. Telephone 932-2. Residence 35 Fremont St.

Thursday, Nov. 19th, 1903

A. G. POLLARD & CO.

SPECIALLY NICE LINES OF

Ladies' Flannelette Waists

AT A POPULAR PRICE

In Our Basement Dept.

WHITE PIQUE WAISTS, fleeced back, tucked and hemstitched fronts, full and bishop sleeves, looks as well as many $1.00 ones, in the market.

CREAM FLANNELETTE, with polka dots, in Blue, Red, Pink and Black, tucked fronts, etc., a very popular style.

CREPONETTE FLANNELS, fleeced back, fine crepe weave, in a large variety of fancy stripes and figures, in all the pretty colors, also black and blue with white dots, made up in latest style with tab collar, full fronts, etc., fine goods, durable and fast colors.

SMALL BLACK AND WHITE CHECK (2 sizes of checks), fleeced back flannel, well made, soft and warm, also black ground with white polka dots, full fronts, pearl buttons and tab collars.

All at 49c Each

A Special in Black Waists

We have just received a new number in extra fine Mercerized Black Sateen, very full front, tucked in front and back, and overlaid with four rows of one-half inch piping, in a very pretty style, actually the handsomest and best quality Sateen Waist. Worth twice what we ask for it.

Only 98c Each

BASEMENT

A. G. POLLARD & CO.

MERRIMACK, PALMER AND MIDDLE STREETS.

THE LOWELL SUN

THREE EDITIONS DAILY.

SUN BUILDING, MERRIMACK SQUARE, LOWELL, MASS.

JOHN H. HARRINGTON, PROPRIETOR.

Member of the Associated Press.

Three Dollars per Year. Twenty-five Cents per Month

☞The Sun receives the full day service of The Associated Press, the greatest news-gathering organization in the world. The entire service received over a leased wire, by our own operator in our own office in The Sun building.

SWORN CIRCULATION FOR OCTOBER

The sworn daily average circulation of the Lowell Sun for the month of October, 1903, was **14,232** A gain of 725 copies per day over the average for the year of 1902.

Sworn to by Martin H. Reidy, business manager, and Alfred Pilotte, pressman of The Sun, before me, November 2, 1903.

JOHN J. HOGAN, Notary Public.

☞This is a larger circulation than the combined circulation of all the other daily papers in Lowell.

☞An advertisement placed in The Sun is of more value to the advertiser than if it were inserted in all the other newspapers in Lowell, and the cost of inserting it in The Sun is about ONE THIRD the price charged by the other papers.

It appears there is a customs scandal to be aired at Boston.

President Gompers did the right thing in keeping the American Federation of Labor separate and distinct from the socialists.

It requires perfect harmony to ensure democratic success. Lowell is a democratic city and would elect the democratic ticket every year but for party discord. Let factional strife be buried and all combine to elect the ticket selected at tonight's caucuses.

It is not generally known that Mayor Howe committed his administration to asphalt in his inauguration address. That being so of course it is not expected that he will take kindly to any rival brand of smooth paving however desirable.

UNITED STATES SENATOR INDICTED.

It is not very creditable to the republicans that a United States senator of their party should be indicted for bribery under the federal statutes. Senator Diedrich of Nebraska is confronted with imprisonment or heavy fine for having accepted a bribe for securing for one Fisher an appointment as postmaster. The postmaster general is endeavoring to clear himself of any responsibility for such corruption by securing indictments.

THERE MAY BE TWO ISTHMIAN CANALS.

It would not be surprising to find in the end two canals cut across the isthmus. Senator Morgan has been a great advocate of the Nicaragua route, and that republic is free to sell the route to any company for canal purposes. The United States will have the Panama route beyond peradventure, but in the course of time the demands of commerce may require another waterway. If the United States should exercise arbitrary sway over the Panama canal, then there would be a reason for the construction of the Nicaragua route. It could not be acquired by any European power on account of the Monroe doctrine but it could be owned by an English or a French or German company that would permit one or other of those countries to control it indirectly.

VOTE FOR THE BEST MEN.

Tonight the democratic caucuses will be held in the various wards. It behooves the democrats of this city to vote for the best men, the men who will be most creditable to the party and who will give the best service to the city.

In the ante-caucus contests some asperities may have been engendered by the clash of rival candidates, but these should be forgotten once the caucus is over in the interest of democratic success.

Wherever you find a democratic traitor, a crook or a political cuckoo up for office, take particular care to prevent him from getting a place on the ticket. If you nominate political cuckoos you need not criticize them for voting against their party after election.

The official who has already voted against his party and is renominated naturally feels that his treachery is condoned or endorsed and will feel warranted in pursuing the same course if re-elected.

THOSE SCHOOL FIRE ESCAPES.

There is but one school in which by any exaggeration it can be said that fire escapes are necessary. That is the Green school. It has but one exit. As for the High school upon which it is proposed to put fire escapes, there is no school in the city that needs them less. The High school may occasionally have as many as 750 or 800 pupils all in the main building but under the system of fire drill practice this number can be safely got out of the building in two minutes.

Could any fire escape such as proposed empty the building in such a short time with such absolute safety?

But supposing one of the exits were cut off, the pupils could be got out of the building in about three minutes. If both exits are cut off Principal Irish has a plan by which the pupils could escape in a very few minutes, probably as fast as by the use of the fire escape purposes.

Assuming that there are 700 pupils to be taken out of the building by this "shute" fire escape, the advocates of the escape will not claim that it could be done in less than 700 seconds, or over ten minutes.

This would be only an obstruction compared to the ordinary fire drill method; but of course the fire escape is never intended for use unless the exits are cut off and all the pupils are penned on the upper floors, a contingency that can never arise except the under portion of the building is fired by something as sudden as an explosion but there is nothing to explode.

Unless the committee is at a loss for some easy mode of getting rid of the city's money it should let the fire escape movement drop into inocuous desuetude.

VOTE TO HELP THE LIQUOR DEALERS.

It is stated that the present year of no-license will prove beneficial to some of the liquor dealers who were but a short time in the business. We do not mean by this that they are selling without a license.

No doubt the no-license vote of last year saved a number of liquor dealers from getting hopelessly into debt and if one year saved so many two years should save still more. It will prevent new men from entering the business with a certainty of failure for of late the business is not what it was in former years.

The habit which the people have acquired of getting brewed liquors to their homes has injured the saloon business as a means of making money. Then the additional holidays and the ever increasing restrictions take away much of the profits that were formerly made, so that on the whole the man with $1000, $2000 or $5000 saved up is assuredly throwing it away if he puts it into the liquor business alone.

The question arises then, is it good policy to restore a business that entails loss to so many of the vendors, not to speak of the consumers?

We believe it is not. To banish it permanently from the city would hurt mainly the wholesale dealers, but they can stand it.

It will be easy for them to embark in some more honorable business. It may be said that permanent no-license would greatly increase the case trade. A correspondent suggests that a law should be framed to stop delivery at the homes. We believe such a law would be unconstitutional, but even if it were not it would be injudicious inasmuch as it would cause thousands who now vote no-license to vote for license. There must not be any interference with the right of every family to use liquor with moderation at home.

While this right seems to be exercised judiciously it is the best public policy to continue the no-license regime for the benefit of the liquor dealers, but more particularly for the benefit of the consumers, for the benefit of the rising generation, for the benefit of drunkards now mastering the drink habit and for the benefit of the community at large in the absence of temptation, scandal and oft recurring crimes due entirely to the excessive use of drink in the open saloon.

SEEN AND HEARD

City Magistrate Crane of the Harlem police court delivered the following rather startling speech to the owner of an automobile who was arraigned for fast driving:

"I want to tell you something that I should like you to hear. I don't mean it personally, and you need not take offence at it, but the power of wealth is becoming one of the greatest evils in this country. Men, when they get rich, have no kindness toward others as a general proposition, especially when they are in automobiles. They care little for anybody. Riches seem to make them think they are above others, and that pedestrians have no rights and that they can run over whom they please.

"What do they care, provided they have a million or two to pay a little damages? They pay what they have to and then go off with the next day with a smile on their face. Wealth is becoming so powerful that there will have to be some legislation enacted to curb it. The state of things is becoming terrible when rich people can ride over poor people in the streets and escape without punishment. You must not think that because you are rich you can ride over whom you please." The automobilist was held in $300 bail for trial.

MOST IMPORTANT PART.

Though perhaps created second,
Lovely woman need not smart;
Like the postscript to the letter,
She's the most important part.

HOPES HE'LL DEFEAT GARDNER.

The following interview with Corbett is from the New York Sun:

Jim Corbett, who is in town, says that he has decided not to fight Bob Fitzsimmons next May. Corbett is prepared to tackle the auburn-haired Cornishman, but declares that he cannot do so before next October. In giving his reasons the ex-champion said:

"I have made contracts for theatrical engagements way into the summer of 1904. These were signed long before my battle with Jim Jeffries, and before I ever thought of meeting Bob Fitzsimmons again. To break them would involve me in a number of lawsuits and cost me more than I could earn by whipping Fitzsimmons. Of course some folks may regard this as a bluff; that I just say this to wriggle out of the match. But it is the gospel truth. I would like to fight Fitzsimmons again, even for the sake of proving to the public that his victory over me at Carson City in 1897 was in the nature of a fluke. If he is willing to wait until the time I have suggested, well and good. If not, why, I will call everything off. Then, again, he has a fight on with George Gardner this month. If he is whipped in that mill he will not be much of a drawing card. But I hope that he is successful, so that there will not be anything to prevent our coming together."

LOU AS BAD AS ANN.

If Lou Dillon can trot a quarter of a mile in 24¼ seconds, how long will it take her to travel a mile, allowing the above time for each quarter?

This is a simple problem in mathematics which any school boy could solve without the aid of pencil and paper, but it proved too difficult for a passenger on a street car last evening, who boasted of being right up to the minute on matters pertaining to horse racing. The instigator of the argument boarded the car at Towers corner and immediately made his way to the forward vestibule to enjoy a cigar. After finding a comfortable position he recognized a friend opposite, whom he knew to be an admirer of fast horses. He at once started to tell of the wonderful speed of Lou Dillon, especially her wonderful performance in trotting a quarter in 24¼ seconds. Both agreed that it was a wonderful record and that it would be some time before her record would be broken.

"Let's see," said the man who introduced the subject, "if she could travel the four quarters at the same speed she would complete the mile in 1.37."

"Oh, no," responded the other man, "you mean 3.16."

"How do you make that out?" asked the first man.

"Well you see, she travels at the rate of 24¼ seconds to the quarter, which would be four times 24, making 96 seconds and four times a quarter would be 100, or 3 minutes, 16 seconds."

Of course they disagreed here and both attempted to show each other where he was wrong. The man who said 3.16, asked the opinion of one of the passengers on the question, but the latter smiled and said, "I don't know about Lou Dillon but I know the age of Ann," and quickly stepped off the car. He asked the motorman who was right but he said he didn't have time to bother with the question. After taking a pencil and a politician's card from his pocket, he multiplied 24¼ by four and then found his mistake.

It seems that when he was multiplying the four quarters he was thinking of quarter dollars and this was the cause of the humorous debate. All hands laughed and started to discuss politics, but the man who made the mistake said he would not talk if there was any figuring to be done.

TEWKSBURY

The Twentieth Century club met last night at the Congregational church. Mrs. W. H. Lee gave an organ recital from 6:30 to 7 o'clock in the auditorium. Supper was served in the vestry. Mr. A. C. Russell of Lowell gave a lecture, illustrated by stereopticon views on "The Land of the Midnight Sun." Mr. Lewis Sweatt and Mr. Burnette Sweatt of Lowell were the soloists for the evening.

Nearly a hundred members of the Twentieth Century club met in the First Congregational church last evening in regular monthly session. During the first part of the evening Mrs. W. H. Lee gave an organ recital in the auditorium. Supper followed in the vestry, after which a two hours' program was gone through, including a lecture by A. C. Russell of Lowell, illustrated with stereopticon views on the "Land of the Midnight Sun." Messrs. Lewis and Burnette Sweatt of Lowell gave musical selections. The entire program proved very interesting. The monthly reports of the secretary and treasurer showed the club to be very prosperous.

BILLERICA

Congressman Charles Q. Tirrell will have at his disposal, next spring, an appointment at West Point. There will be an examination the latter part of the winter of applicants, who should notify Mr. Tirrell that they may learn particulars. These are the examiners: Henry Whittemore of Framingham state normal school, A. L. Barbour, superintendent of schools in Natick, and Dr. R. E. Stevens of Marlboro. Applicants must be between 17 and 22 years of age.

PLEASANT PARTY.

At old Highland hall last night a pleasant party was held by the friends of J. O. Bordreau, the well known grocer. About 100 were present, and during the evening Mr. Bordreau was presented a purse containing a neat sum of money. The entertainment consisted of solos by Eva Lorenger, Mr. Arthur Jolly and William Perrault. At the conclusion of the entertainment whist was enjoyed, about 20 tables being used. The affair was under the general direction of Zephrin Lorenger.

Brussells Rugs

The Brussels fabric, in the carpet size rugs is well adapted for dining room use. The smooth hard surface will not collect and hold dust and dirt as the long pile face carpets do, and for this reason is a favorite for rooms that have constant wear. Handsome reproductions of the Oriental rug colors and designs in these goods as well as in the high priced rugs. Price for carpet sizes, $18.00, $20.00, $23.00 and $25.00 each.

Adams & Co.,

Furniture and Carpets.

174 CENTRAL STREET

Appleton Bank Block.

CUNARD LINE

Fast Twin Screw Steamers

New, 14,280 tons, 600 feet long, fitted with Marconi's wireless system. Rooms upper decks midship. Perfect ventilation.

Boston, Queenstown, Liverpool.
Ivernia sails Dec. 8.
Ultonia Nov. 21, Dec. 12.
Saxonia Nov. 28, Dec. 29.

A Cunarder from New York every Saturday.

Discount allowed on combined outward and return first and second cabin fares.

Rates, sailings, plans, etc., apply ALEXANDER MARTIN, agent, 126 State street, Boston.

DENIS MURPHY, 18 Appleton street, Lowell, Mass.

J. F. O'DONNELL, 324 Market street, Lowell, Mass.

O. A. BERNSTON, 25 Andrew street, Lowell, Mass.

PHIL & WIDEN, 49 Lundberg street, Lowell, Mass.

ANDERS THOMASSON, 277 Central street, Lowell, Mass.

TO THE MEDITERRANEAN FROM BOSTON DIRECT TO THE AZORES, GIBRALTAR, ALGIERS, MARSEILLES, GENOA, NAPLES & ALEXANDRIA, EGYPT.

WHITE STAR LINE

Romanic, Dec. 5, Jan. 16, Feb. 27, Apr. 9
Republic (new), Jan. 2, Feb. 13, Mar. 26
Canopic.....Jan. 30, Mar. 12

(Send for rates and illustrated booklet.) These steamers are the largest in the Mediterranean service.

First class $55 and $60 upward, according to date of sailing.

Boston to Liverpool via QUEENSTOWN

Cretic.....Dec. 10, Jan. 14, Feb. 11
Cymric.....Dec. 24, Jan. 28, Feb. 25

First class $65 upwards. For plans, etc., address

WHITE STAR LINE, 77-81 State St., Boston, or to

Dennis Murphy, 18 Appleton St.
B. F. Leeds, 5 Bridge St., Lowell.

STUBBORN WINTER COUGH

Accompanied with Annoying Pains in Chest Cured With Vital Force.

Mr. Michael H. Sullivan, No. 6 Seventh street (Centralville), Lowell, Mass., says: "Every winter my wife has suffered with a stubborn cough and her cough was so bad in damp or severe cold weather that her throat became irritated and sore. I got her a bottle of Dr. Bartlett's Vital Force and it cured her. Sometimes she would cough so hard that she complained of pains in her chest. She has no such pains or bad coughing attacks now. I can also recommend it for bad throat troubles, having tested it myself the past month for a severe throat trouble."

MICHAEL H. SULLIVAN.
No. 6 Seventh St.
Lowell, Mass., October, 1903.

Dr. Bartlett's Vital Force will cure stubborn coughs, chronic bronchitis and lung troubles if persistently used and taken in season. It is Dr. Bartlett's own prescription having been used by him in his practice for more than 30 years with great success. It will give you mental force; makes you ambitious, energetic and strong, and propels the will power to act. It will give you nerve capital, the best continent fund you can have to fight life's battles. No drugs or alcohol. If you have a hard day's work before you, take a tablespoonful of Dr. Bartlett's Vital Force and you will be well fortified for the day's demands and burdens. Druggists everywhere sell and recommend it. Prepared by Dr. S. Bartlett & Co., Lowell, Mass.

Dr. Bartlett's Current of Life tablets (Laxative), 25 cents.

PENN. MUTUAL

Endowment and Life Policies

offer the most liberal conditions at the lowest cost, and pay highest rate of interest; 57 years and still the leader. Call or write for full information to M. J. SHARKEY, Swan Building, 76 Central Street.

Two Very Special Bargains In Boys' Fleeced Underwear

Notwithstanding the scarcity of fleeced underwear and the great advance in price we are able, through a trade happening, to offer today two cases of boys' shirts and drawers at a lower price than we ever named. There are but 35 dozens of each of these numbers and at today's price they will not last long.

One Case of Boys' Heavy Fleeced Shirts and Drawers,

in all sizes 24 to 34. The popular Jaegar mixture, shirts and drawers both finished with pearl buttons, twin needle seams and double cuffs. This quality is usually sold for 35c. We offer this lot, shirts or drawers, for only **19c**

One Case Boys' Fine Fleece Lined Shirts and Drawers,

A handsome steel mixture very heavily fleeced. Shirts handsomely finished neck and front with wide galloon with feather stitched edge. Pearl buttons on both shirts and drawers, and both made with double cuffs and twin needle seams—usual price for these 50c, we offer this lot in all sizes, shirts or drawers, at only . **25c**

Putnam & Son Co.

166 CENTRAL ST.

PAY $10,000,000

Panama May Give Colombia a Share

Washington, Nov. 19.—Mr. Beaupre, as has been stated, has been granted leave of absence by the state department, and it remains for him to determine when we shall avail of the leave.

As an earnest of the desire of the state department to continue on friendly terms with the Colombian government, it is pointed out that without bringing direct pressure to bear, the department is disposed to do everything in its power to save any equities Colombia may have in the isthmus. Thus, it is recognized as entirely proper that some part of the ten million dollars which the United States government is to pay over to Panama upon the ratification of the treaty should be allotted by the government of Panama to Colombia in payment of Panama's share of the Colombian national debt. It is stated, however, that the United States would not offer an affront to the Colombian dignity and honor by tendering directly a sum of money in the nature of a bribe as a salve for the separation of Panama, and while it could not specify in its agreement with Panama that any part of the ten million dollars was to be diverted to Colombia, there would be no concealment of the hope of the United States in that matter.

The present intention of the United States government is to include in the new treaty provision for the payment of ten million dollars to the Republic of Panama and to no other government.

WARRANTS ISSUED

FOR THE ARREST OF EX-PRES. CLEVELAND.

PORTSMOUTH, Va., Nov. 19.—Warrants were issued yesterday for ex-President Grover Cleveland, Dr. Paul Van Dyke, Ernest Gittings and Andrew Jones of the Cleveland party, who are gunning on the preserves of the Back Bay Gunning club in Princess Anne county, charging them with violating the new game law of Virginia, which requires every non-resident to take out a $10 license.

The Cleveland party is now gunning in violation of this law, but that the failure of its members to comply with it was an oversight seems probable. On the first attempt to serve warrants the party was not seen and the warrants were marked across the back "not found."

JURY COULD NOT AGREE.

Newport, R. I., Nov. 19—In the suit of Adolf Hirschfield against Edward Gray of Boston for alleged damages because of an automobile collision on Bellevue avenue last summer, the jury returned yesterday afternoon and announced a disagreement. There are two similar cases on the docket. These have been passed and plaintiff's counsel announces a settlement has been effected.

PROMINENT SALEM MAN DEAD.

Salem, Mass. Nov. 19.—Charles H. Ingalls, prominent in public and political affairs in this city for many years, died suddenly at his home here yesterday, aged 68 years. Mr. Ingalls was engaged in the manufacture of ink and dye. He presided at the republican caucus in ward 3 last evening.

VIOLATING LAW

ACTION TAKEN AGAINST STREET RAILWAY COMPANY.

BOSTON, Nov. 19—Complaint having reached the railroad commissioners that the Middleboro, Wareham & Buzzards Bay street railway company is violating the law by neglecting properly to guard the grade crossing at Bourne, the commissioners issued order yesterday that unless the state of affairs is remedied at once the permission to maintain the crossing will be revoked.

This warning is regarded as important because of the determination of the commissioners to safeguard life at grade crossings as much as possible.

EAST CHELMSFORD

Extensive repairs are being made to the Plummer farm buildings in this village.

Constables Mooney and Shinkwin intend to make it hot for malicious people who go about breaking windows in unoccupied buildings in this village, notably those in the vicinity of the Boston road and Spencer street.

"Billy," the fast roadster recently purchased by Peter McNulty of this village, has been developing speed under the supervision of "Dr." Burke, who recently took him in hand and who confidently asserts that he will take the dust from no other stepper hereabouts after he has given "Billy" the Galway finish.

Some of the owners of vicious dogs are getting careless about housing their canines after dark and make it uncomfortable for pedestrians who have occasion to use the public roadways. Men are not the only victims of these prowling dogs but in many cases women have been frightened into hysterics. Chain up your dogs at night, Mr. Farmer.

Residents of this village are up in arms against gunners who try their marksmanship in the woods adjoining residences and some narrow escapes have of late been chronicled where not only human life has been in jeopardy but cattle and fowl have had close calls.

Mr. John Bowden has been making repairs to his stable.

Contractor Noble is occupying the Moore place near the Keiren farm.

Constable Robert Shinkwin, like President Roosevelt, believes in the strenuous life and has recently added to the population of the village. It is a boy and "looks like papa."

A movement is on foot to utilize the old school house at the junction of Spencer and Carlisle streets and the Boston road for lyceum purposes. It is said that young people of the village are to form what will be known as the William Manning Lyceum and will be devoted to literary pursuits, including debates, declamations, vocal and instrumental music and the publishing of a lyceum paper to be read at each meeting. No doubt the lyceum will receive the encouragement of Selectmen R. Wilson, Dix, Mr. George Dyar and others who were associated with the lyceum in this village in the past.

Several persons have asked the names of the prize winning turnips in Dr. Burke's farm which recently called forth such favorable comment in the newspapers. They are of different varieties and include the Neponset Nuggets, the Mattapan Magnus, Milton Hill Hoosiers and Quincy Quackers.

The residents of this village are all rooting for George Gardner and confidently hope that he will win in his coming battle with Lanky Bob Fitzsimmons. The former used to do his sprints over the roadways of this village when preparing for battles pulled off in this state. George is well known in East Chelmsford and always receives a cordial welcome on his return here.

THE ALBERTS HELD

CASE SENT TO THE GRAND JURY.

Portland, Maine, Nov. 19.—David Alberts, his son James and his daughter Rose, arrested Monday when an illicit still was found in operation and confiscated in the center of the Deering district, were arraigned yesterday before Commissioner Bradley. They were charged with manufacturing liquors without giving bonds to the internal revenue officials. They were held in bonds for the December term of court. David Alberts was held in $2000 and his son and daughter in $1200. In default of bail they were committed to the Portland jail.

DANCING PARTY.

The Calumet club held its fourth annual dancing party in Prescott hall last evening. It was a great success from start to finish. The following officers were responsible for the success of the affair: General manager, Forrest M. Linus; assistant, Walter E. Scott; floor director, David S. Gergoire; assistant, Edward S. Fitzpatrick; chief aid, George A. Lynch; aids, Albert Cudworth, Stephen eKarney, Daniel McQuade, Townsend Hill, Blanchard Pratt, Thomas Welch, John Wainwright, Frank Neuland, Henry Hunt, John Laughlin, Homer Gerry, Leonard Swallow, Robert Means, Charles Sturtevant, Everett Parker, Arthur Sunbury, Carl Batchelder, Luther Holt.

A STRONG STAFF

The Power of Pure Food.

"Some years ago when we lived in New York city husband and I lost four of our little ones during the hot weather.

"When we moved to Vineland, N. J., we made the acquaintance of the food Grape-Nuts. It was here that our little girl, Majuba, was born, but she was so frail and 'skinny' that we feared we would lose her as we had the other babies. When she was eight months old we learned about Grape-Nuts and began feeding her this food and now wherever she goes our friends feel her arms she is so plump and her flesh is so firm.

"I am convinced that Grape-Nuts with a little white sugar and boiling water would save many a poor baby's life during the hot weather when milk is sour and the little ones suffer most.

"After seeing the power of Grape-Nuts upon our little girl my husband began its use and all last summer when we lived at Essington, Pa., he ate Grape-Nuts and no meat. Although he was working at the hardest laboring work, digging ditches all this time he felt strong and well without the meat just so long as he had Grape-Nuts." This lady's name furnished by Postum Co., Battle Creek, Mich.

Look in each package for a copy of the famous little book, "The Road to Wellville."

IRON-OX Tablets For the Bowels.

Not purgative nor cathartic, but gently laxative and tonic. For sale by druggists, 25 cents.

CHICHESTER'S ENGLISH PENNYROYAL PILLS

Original and Only Genuine. SAFE. Always reliable. Ladies, ask Druggist for CHICHESTER'S ENGLISH in RED and Gold metallic boxes, sealed with Blue Ribbon. Take no other. Refuse Dangerous Substitutions and Imitations. Buy of your Druggist, or send 4c. in stamps for Particulars, Testimonials and "Relief for Ladies," in letter, by return Mail. 10,000 Testimonials. Sold by all Druggists. Chichester Chemical Co., Madison Square, PHILA., PA. Mention this paper.

FRAUD INQUIRY

Sensation is Promised in Boston Case

BOSTON, Nov. 19.—There is "something doing" more than the mere routine examination of the Boston custom house by the special commissioners, Messrs. Parker, Clayton and Cullom, who were busily engaged in the custom house rotunda during the forenoon yesterday, and came down to the cashier's office shortly after lunch. Before long Special Agent Clayton went to the postoffice building and conferred with Asst. Dist. Atty. Casey in the latter's private office. Four o'clock came and he was still there but soon went to the second floor office of the special agents.

Presently Messrs. Parker and Cullom came, tarried awhile, and then Mr Clayton again visited the district attorney's office, and to callers the answer was given that he and Mr. Casey were "busy."

One and then another reporter called down stairs to get pointers from Messrs. Parker and Cullom, but these gentlemen were barren of information. Both parried the query as to the likelihood of any arrests.

Just before 6 o'clock Asst. Dist. Atty. Casey sent out word that nothing would take place before morning and the half-dozen reporters climbed down stairs, all convinced that something sensational would develop soon, and probably within the next 24 hours.

OTHER FRAUDS

OFFICIALS AT BOSTON EXPECT TO UNEARTH THEM.

WASHINGTON, Nov. 19.—The treasury department is still probing into the Boston custom house, and notwithstanding the positive statements of prominent treasury officials that they do not expect to find any wrong doing there in addition to what has already been made public, and that they do not believe any other importers defrauded the revenue by undervaluations, it is evident that they are looking for and expect to uncover something more than has yet come to the surface.

Yesterday Asst. Sec. Armstrong, who is directly in charge of all custom matters, submitted to a long and searching examination two men who were formerly subordinate to Special Agent Converse J. Smith. The names of these two men cannot be ascertained, and Mr. Armstrong when asked to give their names declined, on the ground that it would not be politic to do so at this time. It is admitted that the examination of these men is not yet complete, and until it is finished it is impossible to tell what disclosures they will make or what the outcome will be.

SMITH'S CONTENTION.

It is stated on excellent authority that the purpose of ordering these two men to Washington so that Mr. Armstrong could personally examine them, is to prove or disapprove the defence set up by Mr. Smith. When the undervaluations of the Glasgow manufacturing company were discovered, Mr. Smith was asked for an explanation, because the department held that as he was the special agent in charge in Boston it was his duty to watch for undervaluations and other matters of the same sort and to take such steps as might be necessary to prevent them. Mr. Smith's excuse, so it is understood, was that his subordinates and not he were to blame; that necessarily he had to trust to subordinates as he could not personally supervise every transaction at the custom house, and that those subordinates had been derelict in their duty in not having exercised due vigilance or having reported to him.

It is with a view of ascertaining the precise facts that Mr. Smith's subordinates are now in Washington. If Mr. Smith's contentions are sustained, and it is shown that the negligence was caused by his subordinates, no blame will attach to him; but if those subordinates can prove to the satisfaction of the secretary of the treasury that they performed their duties faithfully the department will hold that the responsibility attaches to Mr. Smith, and despite the fact that he has resigned from the service, and his resignation has been accepted, the matter will not be permitted to end there.

In justice to Mr. Smith, however, it should be stated that the treasury officials repeated again yesterday that there were no charges against him and nothing had come to light thus far to prove that he has not performed his duty. But it is also added that the undervaluations were not discovered until the special agent in charge of the district had been virtually superseded by men from the outside.

TREATY SIGNED

P. BUNAU-VARILLA, WHO SIGNED THE TREATY FOR PANAMA.

Panama Convention Will be Ratified at Once

WASHINGTON, Nov. 19.—Secretary Hay and M. Philippe Bunau-Varilla, the minister from Panama, at 6.40 o'clock last evening signed the Hay-Bunau-Varilla treaty providing for the construction of the Panama canal by the United States. The ceremony occurred in Secretary Hay's study.

President Roosevelt was immediately advised of the signing of the document and Minister Bunau-Varilla sent a confidential cablegram to his government stating that the treaty had been signed. The secretary and the minister refused to comment on the ceremony.

The Panama commission arrived here last night and the ratification of the treaty at its hands may be expected within 48 hours or sooner.

Although the canal treaty has not been made public, the Associated Press is enabled to give the substance of the document.

It consists of between 22 and 25 articles but the main points of the convention are contained in the first six articles.

The keynote of the treaty is the provision in one of the very first articles by which Panama cedes to the United States whatever land or lands throughout the republic of Panama this government shall find desirable in connection with the building or the operation and maintenance of the canal. In addition the treaty gives to the United States absolute sovereignty over the canal strip which it is understood comprises between eight and ten miles on each side of the canal. Within this zone the power of the United States is as absolute as if the zone were part and parcel of this country.

In general it may be said that while the new treaty contains many of the provisions of the failed Hay-Herran treaty, it is not based on that convention, but follows not only the spirit but the letter of the Spooner act.

Never Refuse

to advertise in a paper with a large circulation because you do not agree with its views on public questions. It is not to the paper that you appeal for trade, but to its readers. If you solicit patronage from those only who think as you do, you had better go out of business before you lose every dollar you have.

You may not agree with THE SUN on all questions, but if you take the trouble to look into its circulation, you will agree that you cannot afford to be out of its columns if you advertise at all.

LOWELL'S GREATEST NEWSPAPER

The mother's safeguard against the ravages of croup, colds, colic, cholera morbus, diarrhoea, bites, bruises, burns, stings and all kinds of internal as well as external inflammation is

Johnson's Anodyne LINIMENT

This sterling remedy, kept to the same high standard as when first made in the good old honest days of 1810, has gained steadily in popularity for over 80 years. Price 25c; three times as much, 50c.

I. S. JOHNSON & CO., 522 Summer St., Boston, Mass.

EAR GRAFTING

Operation is Now Under Way

PHILADELPHIA, Nov. 19.—Dr. Andrew L. Nelden of New York yesterday performed the operation of grafting an ear upon the head of a western millionaire whose name the surgeon says he is under bond not to reveal.

The operation was to have been performed in New York, but Dist. Atty. Jerome is said to have interfered. Dr. Nelden advertised for a man willing to sell an ear for $5000, and of 400 applicants he selected a young German who keeps a restaurant in New York. Dr. Nelden said yesterday:

"The operation was performed at a private hospital here, where I was assisted by a Philadelphia physician and one from New York. I think they will be willing to have their names known later.

"The two men were placed in opposite directions upon an elongated bed. The upper half of the volunteer's ear was cut off, together with about four inches of the skin behind the ear. This was twisted around and fitted to a freshly prepared wound upon my patient's head. The ear is held in place by bandages, and the two men bound so they cannot move their heads. They must retain this position 12 days to allow the circulation to come through the flap of skin that still remains a part of the volunteer's scalp. If this half ear starts to unite properly, the lower half of the ear will be grafted in the same way."

SEVENTEENTH YEAR

COURT CITY OF LOWELL CELEBRATES ITS ANNIVERSARY.

Court City of Lowell, No. 30, Foresters of America, was seventeen years old yesterday, and last evening at Foresters hall in Palmer street the occasion was observed under circumstances of a most auspicious nature.

The affair took the form of an anniversary concert and ball and over two hundred couples were present to participate in the festivities of the evening.

A delightful concert program was discoursed by Kittredge's orchestra between eight o'clock and half past, following which dancing was started and was in vogue until long after midnight. The affair was in every detail a brilliant success and several state officers of the order graced the occasion with their presence. The court is one of the strongest local courts in the order and its membership embraces many well known and influential citizens. It was instituted in November in the year 1886, Court Merrimack No. 11, being its mother court.

Since its institution it has reduced the initiation fee and has paid out for benefits over $37,000. It stands today one of the most thriving courts in New England and its treasury is in a flourishing condition.

The success of the anniversary party last evening is due in a large measure to the officers of the court under whose direction the birthday party was conducted.

The officers of the affair were as follows: General manager, James F. McMahon; assistant general manager, J. J. Connolly; floor marshal, Michael J. O'Hearn; assistant floor marshal, John F. Burns; chief aid, James F. Carey; aids, Arthur McQuade, Austin F. Kennedy, Thomas J. Flynn, Edward N. Gagan, Philip Rogers, Charles J. McMahon, George E. Gillis, George Confrew, Albert J. Fralick, John Elsworth; reception committee, P. R. Monohan, chairman; H. McMahan, T. Gibson, H. Duggan, J. Fleming, P. McGilly, J. H. Taylor, M. P. Regan, E. Burns, J. E. Connolly, M. Gilligan, L. Laudigan, Dr. Wm. P. Lawler, E. P. Sullivan, M. Burns, M. Whelton, J. P. Boyers, Dr. M. J. Meagher; refreshment committee, Jas. F. McMahan, I. McGilly, M. McMahan, M. O'Hearn, S. Fuldigan, A. Kennedy; John Kilroy, treasurer; James E. Burns, secretary; J. F. Connolly, assistant secretary.

One of the features of the event was the elaborate souvenir program which was published under the direction of Michael R. McMahon.

"Grippy" Headache, Catarrh.—Much suffering is due to the after effects of la grippe, such as catarrh, catarrhal headache, inflamed nasal passages and offensive dropping in the throat. Dr. Agnew's Catarrhal Powder is the sworn enemy to all head colds, headache and catarrh. It clears the throat and nasal passages and stops the pain over the eyes in 10 minutes. Get it today. It cures radically. Sold by Falls & Burkinshaw.—15.

JAMES W. McKENNA

Embalmer and Funeral Director

Graduate of Renouard's Training School for Embalmers. Always open. Personal attention given to all details. Hacks furnished for all occasions. Office, 419 Bridge St. Telephone 932-2. Residence 36 Fremont St.

STRIKE AVERTED

Textile Unions Decided Matter Last Night

FALL RIVER, Nov. 19.—There will be no immediate strike of cotton mill operatives in this city. Such was the decision of the various textile unions which met last night and after considerable discussion accepted the recommendations of the textile council to submit to the new schedule which is to go into effect next Monday which reduced wages to the prices paid prior to March 17, 1902.

That the men accept the new condition only because they consider that they have no choice in the matter was made plain in the text of the resolution adopted last night which states that the time is not opportune for a strike and warned the manufacturers that the operatives will await a favorable opportunity to make a determined effort to secure a restoration of the present wage schedule. This resolution was not accepted without protest on the part of the large number in each union who openly advocated an immediate strike. What the majority believed to be a wiser counsel, however, prevailed and the vote showed by far the larger number in favor of remaining at work and abiding their time to secure an adjustment of alleged grievances. The meetings were not largely attended as is shown by the votes recorded which represent less than a majority of the members. The Spinners' union refused to make public the result of the vote in its union, but it is known that the proportion in favor of the council was much the same as that of the other unions. The total vote of the other unions was 753 to 267.

The decision of the local operatives will undoubtedly have a decided effect upon the union of other places, where a reduction has been announced. The action here has been awaited with interest and will undoubtedly be followed by similar decisions on the part of other textile unions.

The result of the voting was no surprise and was discounted by the action of the textile council in referring the matter to the different unions without making any positive recommendation.

WAS A FIZZLE

GILLIGAN USED OIL IN HIS WRESTLING MATCH.

The Lawrence Sun says:

About 200 admirers of wrestling gathered in City hall last evening to witness the wrestling bout between Maurice Dillon vs. William Dewhirst; William Ladeau vs. Cuban Wonder, and James Gilligan of this city vs. Charles Reinecke of Pittsburg, Pa.

The first bout was a 10-minute exhibition between Ladeau and the Cuban Wonder, no falls counting, although the Wonder proved himself the better man.

Maurice Dillon and William Dewhirst, both of this city, went on the mat next for a catch-as-catch-can bout at catch-weights. The first fall was gained by Dewhirst in two minutes. Dillon gained the next in four minutes and Dewhirst gained the third, three minutes after and was awarded the decision.

Gilligan and Reinecke came on the mat at 10 o'clock. The men were to wrestle at a catch-as-catch-can match and should Reinecke put Gilligan down twice in the 60 minutes (pin falls only) he would get the decision. Gilligan was to put Reinecke down once or stay the hour to win. Reinecke weighed 158 pounds. Gilligan 150 pounds. Henry McCusker and Ladeau seconded Gilligan, while the Cuban Wonder seconded Reinecke.

After the men had wrestled five minutes Reinecke stood up and claimed that some greasy substance had been rubbed into Gilligan. Gilligan's seconds produced the stuff, which proved to be camphorated oil, and Gilligan claimed that it was fair to rub it on any wrestler. Reinecke wanted the decision on a foul.

The referee gave the men five minutes to wrestle or he would give his decision. There was much wrangling and Gilligan offered to take a bath, but Reinecke wouldn't continue, so the referee called it a draw and all bets were off. Gilligan's friends thought that Jim should have had the award, but the referee's decision stood.

Referee, William Callahan. Timekeeper, Walter Rushforth.

Mr. James W. McKenna, a graduate of Renouard's Training School for embalmers, has opened an undertaking establishment at 419 Bridge street.

STEAM HEATING
WATER HEATING
FURNACE HEATING
CARROLL BROS.
Tel. 640. 36 Middle St.

McSWEENEY CASE

More Evidence in Immigration Case

NEW YORK, Nov. 19.—The examination of ex-Assistant Commissioner of Immigration E. F. McSweeney, accused of taking government documents and papers, was resumed before U. S. Commissioner Shields yesterday.

Among those present was Col. W. A. Gaston, recently democratic candidate for governor of Massachusetts, a personal friend of McSweeney, who says that politics inspired his prosecution.

Regina Stuckien, chief matron at Ellis island, identified an affidavit made by Mary Maloney relative to $25 taken from her by a steamboat company, which the government made the company refund. The affidavit was taken by order of the accused or the chief clerk, the witness said, and McSweeney's counsel, Mr. Rose, called attention to the fact that his client was "charged with wanting to steal the affidavit showing the fact that he had been instrumental in righting a wrong."

Terence V. Powderly, former commissioner general of immigration, identified letters to the commissioner of immigration in New York relative to statistics gathered by Sampson Love, an inspector, and for which a charge of $6.30 was made.

William W. Welps, an inspector, testified that he had used Mr. McSweeney's pass in going to Pittsburg and that it was taken up by the conductor.

Roger McDonald, private secretary to Mr. Powderly, testified to charges preferred against Mr. McSweeney of lack of administrative ability and the unauthorized use of a railroad pass.

Immigration Commission Williams testified to having opened McSweeney's boxes and found "a great deal of public property," and on cross examination he said he opened the boxes on his own responsibility. He did not recall whether the boxes contained bric-a-brac or pictures, but thought there was only one picture. He insisted that among Mr. McSweeney's papers were 2000 which belonged to the government. The next hearing will be on Dec. 2.

GIRL MISSING

PARENTS FEAR SOMETHING HAS HAPPENED HER.

BOSTON, Nov. 19—Lulu E. Gleason, the 16-year-old daughter of Benjamin F. Gleason of 1 Maywood street, Roxbury, left her home Tuesday afternoon, fully prepared for a journey, leaving a note that she was going to take the 7 o'clock boat for Maine, and no trace of her has been found since. She did not go on the boat, as she had said she would, and her parents, who say she has been spending all her time in hard study of late, are afraid her mind has been turned by overwork and that something serious has happened to her.

The girl goes to the Roxbury high school, and is well liked by the pupils for her pleasing disposition, and by her teachers for her ability. She is attractive, rather large and well-developed for a girl of her age.

FLYNN'S BUTTERINE

Yellow; best in Lowell; half the price of butter. What will you give. Flynn's high grade Tea and Coffee; best in Lowell at half the price you are paying. What will you give? I will give you a big bargain that you will be proud of.

FLYNN'S MARKET 137 GORHAM ST.

CARS CRASHED

Two Women Received Severe Injuries

BOSTON, Nov. 19.—An outward bound Canton and Stoughton car was in collision with a Humboldt avenue car, also outward bound, at 8.03 last evening, on Blue Hill avenue, opposite Wales street, Dorchester. Neither car carried many passengers and no fatalities were caused. The conductor on the Humboldt avenue car happended to be inside at the moment, and that fact probably saved him from being crushed to death. Two women were injured, but not seriously. They are Miss Lena Dillworth a domestic, employed at 40 Wales street, and Miss Maud C. Wells of North Easton. The former was removed to her home and Miss Wells was taken to the home of her brother, Clarence P. Wells, Warren street, Roxbury.

Both cars were running down the steep incline from Franklin park to Franklin field at good speed. At Wales street, the Humboldt avenue car stopped to allow its only passenger, Miss Dillworth, to get out. The Canton car, which was close upon it, crushed into it, tearing away the entire rear platform, including the brakes and the dasher. The front platform of the Canton car was badly smashed. When the cars struck, the one in front was shoved along the track for 25 feet, according to witnesses.

Miss Dillworth, as she was about to leave the Humboldt avenue car, was walking toward the rear platform, when she noticed the Canton car coming toward her. She turned the other way, but before she could get off, the cars had struck and she was thrown to the floor, spraining her right shoulder and receiving a cut on the ear.

Miss Wells, in the Canton car, was thrown from her seat and her back was injured. Dr. Wm. H. Bennett attended both.

The wrecking car from Grove Hall arrived soon after the accident and cleared the tracks.

HELEN M. WHITNEY

OUSTED FROM ESTATE BY SON OF LATE FIANCE.

PITTSFIELD, Nov. 19.—The legality of the will of the late Frank G. Tefft of New York is to be tested in the Berkshire probate court today at a special session at which Judge E. T. Slocum will preside.

Mr. Tefft's son, Erastus T. Tefft of New York, was appointed special administrator of the estate by Judge Slocum Tuesday and took possession of the country place of his father in Great Barrington, where Miss Helen M. Whitney of Boston, whose engagement to Mr. Tefft was announced following his death, had taken possession.

Accompanied by a deputy sheriff, Mr. Tefft dispossessed Miss Whitney under protest. She went to a hotel in the village, where she was joined by her sister and brother-inlaw, Mr. and Mrs. W. B. Kendall of New York.

When the will of Mr. Tefft was filed in New York it was learned that his estate was valued at only $10,000, and that he had bequeathed $9000 to Miss Whitney, his fiancee. His son will attempt to have the will set aside in the hearing today.

TWIN SULLIVAN

Gave Jack O'Brien a Hard Battle

HE KNOCKED DOWN PHILADELPHIA BOY

Mellody Got Decision Over Walcott

PHILADELPHIA, Nov. 19.—"Jack" (Twin) Sullivan of Boston gave "Philadelphia Jack" O'Brien one of the hardest battles of his career last night at the National Athletic club. Both men were still on their feet at the end of the sixth round, the scheduled limit of the bout, and ready to continue.

Sullivan's exhibition was a surprise. He proved an extremely strong opponent, and had so much the better of the first and fourth rounds that O'Brien was compelled to hold on to avoid punishment.

The first round he cleanly knocked the Philadelphian down. The Boston man also had slightly the better of the second and third rounds, but weakened in the fifth.

In the sixth O'Brien came to the center of the ring strong and confident. He forced the fighting and had Sullivan almost helpless when the gong sounded announcing the end of the bout.

O'Brien's showing in the last round offset his work in the previous rounds, and the experts about the ringside considered that a draw would have been a just decision if the laws of the state would have permitted the referee to give official judgment.

MELLODY WON

CHARLESTON BOY GETS THE DECISION OVER WALCOTT.

BOSTON, Nov. 19—Billy Mellody of Charlestown received a well-earned decision over Belfield Walcott after 12 rounds of terrific boxing at the Central A. C. last night. There was hardly an idle moment during the time the boxers were in the ring, and both boys displayed a willingness to mix matters from the start to the finish.

The Charlestowwn boy gained a good lead early in the first round, and he drove Belfield's head back with stinging left hand jabs to the mouth and eye, and followed the advantage with hard right crosses.

The second round was also in Mellody's favor, and in the third he hammered his dusky and smaller opponent all around the ring. Once they mixed it furiously in the centre of the ring, and as Walcott missed a hard right swing for the jaw, Mellody whipped his right on to the point of the jaw and Walcott sat down suddenly. He was up in an instant, and by clinching and sparring managed to remain through the round.

Contrary to expectations, Walcott came back strong in the fourth and fought back gamely, but Mellody's hard right jolts to the jaw and stomach had a weakening effect, and the latter easily maintained his advantage. It was the same in the fifth, sixth and seventh.

Walcott began to grow stronger in the eighth and he landed with good effect on Mellody's stomach and ribs, occasionally shooting his right over to the jaw.

Walcott continued his aggressive tactics in the ninth, but his rushes and straight jabs had little or no effect, as most of his blows were landed with the open glove. The 10th was even, with Mellody again doing the forcing. Mellody whipped several short right jolts to the stomach in the clinches in the 11th, and in the 12th carried the boxing so fast that Walcott was hanging on during the greater part of the round.

Referee Jack Sheehan awarded the decision to Mellody.

"FIGHTING BOB"

WAS EXONERATED BY SECRETARY MOODY.

WASHINGTON, Nov. 19—Secretary Moody yesterday announced his decision in the matter of the protest of Paymaster S. T. Bisene against the language used by Rear Admiral Evans, commander-in-chief of the Asiatic squadron, in reviewing the result of the court martial on Assistant Paymaster Nichols. The secretary says:

"It is considered that in this instance Rear Admiral Evans has not shown himself unworthy of the continued confidence of the department. On the contrary, in view of the evidence before the court, without weighing too nearly the terms of his censure, it is believed that he was actuated by a high sense of duty and inspired by a regard for the honor and welfare of the service."

FOR

THANKSGIVING

Make your Dining Room

Attractive and Comfortable

Solid Oak Extension Tables $5.50 to $25

Solid Oak Sideboards $12.50 to $45

Solid Oak Chairs $1.25 to $3.50

Carpets, Art Squares, Linoleum, Oil Cloth, and a

Crawford Range

In the kitchen to roast that turkey evenly brown, top, bottom and sides

Get the Above Articles at

A. E. O'Heir & Co's

Merrimack Sq.

And you will have reason to be thankful.

Cash or Weekly Payments

S. & H. Green Trading Stamps with cash sales.

Thursday, Nov. 19th, 1903

A. G. POLLARD & CO.

SPECIALLY NICE LINES OF

Ladies' Flannelette Waists

AT A POPULAR PRICE

In Our Basement Dept.

WHITE PIQUE WAISTS, fleeced back, tucked and hemstitched fronts, full and bishop sleeves, looks as well as many $1.00 ones, in the market.

CREAM FLANNELETTE, with polka dots, in Blue, Red, Pink and Black, tucked fronts, etc., a very popular style.

CREPONETTE FLANNELS, fleeced back, fine crepe weave, in a large variety of fancy stripes and figures, in all the pretty colors, also black and blue with white dots, made up in latest style with tab collar, full fronts, etc., fine goods, durable and fast colors.

SMALL BLACK AND WHITE CHECK (2 sizes of checks), fleeced back flannel, well made, soft and warm, also black ground with white polka dots, full fronts, pearl buttons and tab collars.

All at 49c Each

A Special in Black Waists

We have just received a new number in extra fine Mercerized Black Sateen, very full front, tucked in front and back, and overlaid with four rows of one-half inch piping, in a very pretty style, actually the handsomest and best quality Sateen Waist. Worth twice what we ask for it.

Only 98c Each

BASEMENT

A. G. POLLARD & CO.

MERRIMACK, PALMER AND MIDDLE STREETS.

SWEDISH GOWNS

Prevailed at Erickson Council's Bazaar

DELIGHTFULLY NOVEL AFFAIR AT ASSOCIATE HALL

Was Conducted by Swedish American Arcanumites

One of the most pictuesque hall affairs of the season was the National Swedish Costume Bazaar, which was opened last evening in Associate hall under the auspices of John Erickson Council, No. 1883, Royal Arcanum. About 800 attended and the native Americans present were charmed with the delightful novelty of the affair, for the customs and manners of far-away Sweden are seldom witnessed in Lowell.

The hall was prettily decorated with bunting and flowers. Suspended from the proscenium was the illuminated inscription: "John Erickson, R.A," in the centre of which hung a large picture of John Erickson, draped in Swedish and American colors. Hidden behind a beautiful floral hedge, Industry Council orchestra rendered a pleasing concert program.

The booths were all prettily adorned and were presided over by fair young women in the simple yet attractive Swedish national costume. The booths did a rushing business throughout the evening. At this evening's entertainment the Swedish national dances will be given.

The tables and their attendants are as follows:

Refreshment table—Mrs. V. Platin, chairman; Mrs. M. Gustafson, Mrs. Wogander, Mrs. Petterson, Mrs. Anders Johnson, Miss Jenny Johnson, Miss Anna Johnson, Miss Thereza Petterson.

Toy table—Mrs. Otto Tideman, chairman; Miss Clara Erickson, Miss Anna Monson, Miss Hedvig Svenson.

Apron table—Mrs. Eric A. Johnson, Mrs. Erickson, Miss Otelin Ohison, Miss Alma Brimberg.

Children's table Mrs. Ivar Borg, Mrs. Bjorkman, Olga Pihl, Hanna Ohison.

Preserve table—Mrs. Burman, Josephine Pearson, Anna Evenson.

Fancy table—Mrs. Dahlgren, Mrs. John Pihl, Elizabeth Johnson, Mrs. Dahlstrom.

Candy table—Mrs. Lindquist, Alvina Sjoberg, Helen Hutchins, Miss Holgate, Isabel Fairbank.

Flower table—Mrs. Gustaf Johnson, Siri Jungback, Lillian Wickander, Mrs. Johnson, Esther Johnson, Hilda Johnson.

Lemonade table—Mrs. Otto Hahn, Emma Hahn, Gunhilda Hahn, Ingrid Manson.

ANNUAL THANKSGIVING

CHALLENGE SALE

From now until Thanksgiving busy buying days that surpass every record in value giving. We have prepared for Thanksgiving on a grand scale. It is a season of feasting, the choicest of pure food products are here in endless variety.

Assorted Jellies in tumblers, 3 for 12c
Zest Breakfast Food, per pkg. 8c
Power Breakfast Food, pkg. 5c
"Jaxon" brand Condensed Milk, per doz. 95c
"Jaxon" brand Condensed Milk, can 8c
Best Imported Macaroni, 3 pkgs. 20c
"Violet" brand Salmon, 1 lb. flats, can 13c
"Dupont" French Peas, doz. $1.40, can 12c
Best Pearl Tapioca, 5 lbs. 13c
3-lb. cans Standard Tomatoes, can 7c
Knox's Sparkling Gelatine, per pkg. 9c
Uneeda Soda Biscuit, 2 pkgs. 5c
Heinz's Tomato Catsup, 2 bots. 25c
Gorton's Fish Cakes, each 10c
Swift's Silver Leaf Lard, 5-lb. pails 49c

THANKSGIVING SPECIALTIES

Loose Cal. Raisins, 8c lb., 5 lbs. 37c
Loose Cal. Raisins, larger size, per lb. 9c
1-lb. pkg. new Seeded Raisins 11c
1-lb. pkg. 4 crown Seeded Raisins 13c
1-lb. pkg. new Washed Currants 9c
1-lb. pkg. Fancy Cleaned Currants 11c
Best Citron, per lb. 17c
Fancy Crystallized Orange Peel and Lemon Peel 15c
Fancy Imported Smyrna Figs, 2 lbs. 25c
Fancy Cluster Table Raisins, per lb. 19c
Quart Mason jars Atmore's Old-Fashioned Home-Made Mince Meat 35c
Best Condensed Mince Meat, per pkg. 9c
5-lb. stone jars H. A. Johnson's Home-Made Mince Meat or Cranberry Sauce or any kind Preserves 49c
Fancy Evaporated Apricots 14c
Fancy Cal. Evaporated Peaches 9c
Fancy Evaporated Apples 9c
New Mixed Nuts, per lb. 13c
Special New Mixed Nuts, per lb. 15c
New Cal. Soft-Shelled Walnuts 19c
New Castinas, per lb. 14c
Polish Pecans, lb. 16c
Soft Shelled Almonds, lb. 18c
Filberts, lb. 13c
Large New Prunes, 2 lbs. 10c; 5 lbs. 25c
Special size, No. 2's, 2 lbs. 14c
3 ¼-lb. pkgs. Sage, Marjoram or Thyme 15c
1-lb. jars New Fruit Preserves 9c
Fancy Baldwin, Greening and Pippin Apples, peck 25c
Malaga Grapes, 2 lbs. 25c
Cape Cod Cranberries, per qt. 10c
1-lb. cans R. & R. Plum Pudding 25c
Home-Made Plum Pudding, 1-lb. cans 10c
Somerset Cigars, box of 50, $1.00
1 can Bell's Poultry Dressing 10c
New Jersey Sweet Potatoes, 14 lbs. 25c
Holton Hebron Potatoes, peck 23c
Fancy Selected Lemons, per doz. 18c
Kennedy's Graham Crackers, or Fig Bars, per lb. 13c
Vermont Pure Maple Syrup, quart 25c
1 large bottle Selected Queen Olives 25c
3-lb. cans Finest Hubbard Squash or Golden Pumpkin, $1.35 doz.; can, 12c
Fancy Thanksgiving Broken Candy, lb. 15c
Extra Mixtures of Bon-Bons and Chocolates, per lb. 18c
Very Fancy Mixtures Nut-Filled Chocolates, per lb. 24c
Fancy Fruitcake, 2 lbs. 25c
Boston Market Celery, bunch 10c
Boston Tea Crackers, lb. 12c
Mrs. Leggett's Old Home Plum Pudding, 1 lb. molds 15c; 2-lb. molds 28c

BUTTER.
Rich, delicious Vermont Creamery Butter, "Golden Rose" brand. Cut from tub or in 5-lb. round or square boxes, per lb. 25c
"Elgin" Creamery Butter, "Locust Valley" brand, equal to the grades sold as the best elsewhere. Cut from tub or in 5-lb. boxes, per lb. 21c

EGGS.
"Eastern" Brand Eggs, fresh laid per doz. 24c
"Cape Quality" Eggs, very fancy, per doz. 29c

TEAS.
The Teas, beautiful aroma, flavor and strength, all kinds, "Golden Rose" brand, 3 lbs. $1.00
Per Lb. 35c.

COFFEE.
"Golden Rose" brand, rich and mellow, a genuine blend of real Mocha and Java, in 5, 2½, or 1 lb. cartons, per lb. 20c

FLOUR.
"Golden Rose" brand, known as the best, per bbl. $5.50
Per Bag, 67c.

$5.00 IN GREEN TRADING STAMPS WITH EVERY $1.00 PURCHASE ON TEAS AND COFFEES ($1.00 WITH A 20c PURCHASE). GREEN TRADING STAMPS WITH EVERYTHING WE SELL.

Fancy Fresh Rolled Roast Beef, 10c Per Lb. Buy your Thanksgiving Turkey from us. We will handle the finest Vermont stock.

GINTER GROCERY CO.

141-143-145 Merrimack Street, Lowell

OPP. POLLARD'S FOUR BOSTON STORES.

TEXTILE WON

The Boston Boys Left the Field

Lowell textile school football players scored a touchdown and goal in the first half of the game on the fair grounds in the game with Ballou & Hobigand preparatory school of Boston yesterday afternoon, and the Boston players did not score. In the second half neither side had scored up to near the time limit. The Boston players then complained that spectators crowded the field and interfered with playing and left the grounds. The Lowell team claims a victory. The summary:

LOWELL.	BALLOU & HOBIGAND.
Midwood le	re Lewis
Davis lt	rt Scannell
Dewey lg	rg Warner
Jury c	c Bowen
	c Broderick
Julia rg	lg Gendler
Prior rt	lt Fraser
	lt Sullivan
Kent re	le Alexander
Currier qb	qb A. Burns
Cutler lhb	rhb J. Burns
Curtis fb	
Baldwin rhb	lhb Kelley
Church fb	fb Hatton

Score, Lowell Textile 6. Touchdown, Baldwin. Goal kicked, Baldwin. Umpire, O'Brien. Referee, White. Linesmen, Moore and Brown. Timers, Brookhouse and Kenny. Time, 15m. halves.

GRANT DEFEATED

Lane Won Nomination for Mayor

LAWRENCE, Nov. 19—The republicans last night nominated Henry B. Lane for mayor over Alexander L. Grant. C. E. Hudson was nominated for superintendent of streets, and Timothy F. O'Neill won the nomination for alderman in ward 2, the only ward in which there was a contest.

SMALL SEIZURE

SOME GIN AND WHISKEY FOUND IN A BARN.

A barn at the corner of Clark and Hancock streets was raided by Liquor Officers Brown, Atkinson, Grady and Duncan yesterday afternoon and a quantity of gin and whiskey was seized.

A complaint for illegal keeping will be made against Gelino, the Moody street grocer, whom the officers allege rents the barn.

Best assortment of ladies' coats and suits (double green trading stamps) at Chris. Holmes', 124 and 126 Merrimack street.

THE PEOPLE,

Press, Pulpit, Professions, All Agree That Munyon's Paw-Paw

WORKS WONDERS

I do not believe there is much use in trying to think happiness when the stomach is dragging you in the opposite direction. Real happiness comes when you put a stop to the drags upon the stomach. Indigestion is the cause of this stomach oppression. I know that my Paw-Paw will CURE indigestion, I know it will cure dyspepsia. These stomach ailments cause nervousness and put an end to restful sleep. Paw-Paw will change these conditions quicker than anything I know of, and many people here will tell you so.—MUNYON.

Anyone and everyone who has dyspepsia or indigestion, or who is troubled with nervousness or sleeplessness should take Paw-Paw.

OVERWORKED MINISTERS—who need to recruit their strength should take Paw-Paw.

SCHOOL TEACHERS—who may find that brain and body is overtaxed should build up with Paw-Paw.

JUDGES OF THE COURTS—who need clear brains and strong bodies should tone up with Paw-Paw.

BANKERS AND BROKERS—who find the pace of today too much for them will find Paw-Paw a wonderful help.

SOCIETY PEOPLE—will find that Paw-Paw will give them the strength they need to keep abreast of society's demands.

MOTHERS—who find that the cares of the home and the children are wearing them down will find that Paw-Paw gives them renewed strength and courage.

BUSINESS MEN—who find themselves harassed and perplexed with business cares can take Paw-Paw to the greatest advantage.

WORKINGMEN—who feel that they have nearly reached the limit of endurance should take Paw-Paw. It will stimulate lagging energy and make labor light.

ELDERLY PEOPLE—who feel that energy and hopefulness have gone will find that Paw-Paw will make old folks young, and weak people strong.

Munyon's Paw-Paw at all druggists. Large bottle, $1.00. Paw-Paw Laxative Pills, 25c. per bottle.

AROUND THE CITY

Board of Aldermen Made a Tour

WILL FAVOR MAGAZINE AT CITY FARM

And Edgestones on Jenness Street

Six members of the board of aldermen made a tour of the city yesterday afternoon to visit several places to which their attention has been called officially.

The absentees were Aldermen Casey, Burns and Derby and after waiting for them a considerable length of time the party left city hall and proceeded to "Nolan Park," so called, at the junction of Central and Chapel streets, where it is proposed to purchase a strip of land containing 4000 square feet and convert it into a small square similar to Hosford square. The owner, Mr. John Nolan, will sell it to the city if he gets his price for it; otherwise he will erect a large tenement block. Mr. Nolan's price is $2600.

Some of the members of the board were of the opinion that the land should be purchased, as a square at this place would in a great measure increase the valuation of property and beautify the surroundings, while the others thought that the price asked for the land was an exorbitant one and that there is no need for such an improvement at his point now.

Mr. Nolan thus far has not expressed any very strong desire to dispose of the land to the city.

The aldermen then proceeded to the site of the old rifle range in the rear of the city farm, where the sewer department would erect a magazine in which to store the explosives that it uses in blasting. Orighally a petition for permission to build was sent to the overseers of the poor, who promptly turned it down. Then another was sent to the aldermen and this occasioned yesterday's tour of inspection. It is proposed to erect the magazine where the old rifle range target pit stood. The old pit, which is a deep narrow excavation into a large hill with heavy walls of stone, furnishes a place for the storage of powder and other explosives and danger from an explosion of dynamite stored here would be very remote. The place is several hundred feet from the city institutions and thousands of feet from any building.

The expense of fitting this place up for magazine purposes would be a matter of only a few hundred dollars and it was almost a unanimous opinion with the aldermen that the site should be devoted to that purpose.

The next point was Jenness street, where sidewalks were inspected. It will be remembered that at the meeting of the city council Tuesday evening several residents of this street appeared to remonstrate against the laying of edgestones in the street, as recommended by the committee on streets. The recommendation was the sequel to a petition from several residents asking that the edgestones be placed there and when it developed that the expense of such improvement would fall upon the abuttors some of them objected. The aldermen viewed the street from end to end and it seemed to be the general impression that edgestones were needed and should be laid there.

The tour closed shortly after darkness came on.

MOZART QUARTET

GAVE FINE ENTERTAINMENT AT INDUSTRY COUNCIL.

The regular meeting of Industry Council, Royal Arcanum, was held last evening, a large number of members being in attendance. Business relating to the class initiation which will be held in Huntington hall next Monday evening was transacted and it was announced that the indications are that there will be a sufficient number of members initiated to place Industry Council at the head of the councils in New England in point of numbers.

The exercises on that evening will be attended by the supreme regent of the order and a banquet will be tendered him in the banquet hall in Odd Fellows Temple at 5 o'clock in the afternoon. Later there will be a parade to Huntington hall, where the initiation will take place. It is necessary to hold the exercises in this hall because of the large number of applicants.

The entertainment last evening was given by the Mozart quartet, composed of Messrs. John McMahon, William F. Thornton, James E. Donnelly and Joseph Murphy. The selections were highly pleasing to the members and every number was loudly applauded. The quartet scored a great success and as this was its first appearance before an Arcanum council it is more than likely that other councils will be after the Mozarts. James E. Donnelly sang a solo that was encored.

THE FIRST WHIST PARTY.

The first whist party of the season was held last evening in connection with the Highland club and proved in every way a very great success. The committee in charge were indefatigable in their efforts to promote the comfort of those who attended and succeedd in a marked degree. The attendance was large, twenty-four tables being requisitioned. Play, which was most interesting, ended in the first prize being secured by Mr. and Mrs. Dudley with a score of 82. Mr. Bennett and Mrs. W. A. Pardoe came next with 61, while the third prize after three couples had cut was awarded to Mr. Weaver and Miss Mary Abels, who scored 58.

TON OF STOVE COAL.

Some kind, thoughtful friend has sent a ton of stove coal which was the need of the hour, and though the name of the donor was withheld the gift is greatly appreciated. We are also indebted to Mr. James A. Thompson for a load of kindling wood.

Sincere thanks are extended to both. All such gifts make it possible to carry on this work in our city. There is a large family and no fund or endowment and the small amount of money received for some of the children does not go far in paying the running expenses of the home.

In behalf of the children,

ELLEN O'LEARY.

Two for one double green trading stamps this week at Chris. Holmes', 124 and 126 Merrimack street.

You can't expect to weave white satin with blackened hands, any more than you can expect good results from paper, with a bogus circulation.

MANCHESTER WON

Lew Was the Star for Haverhill

CHELSEA LOST ITS GAME WITH NASHUA

Lake's Team Plays Here Tonight

HAVERHILL, Nov. 19.—Manchester defeated Haverhill by superb team work last night. The going was altogether too fast for the home team. Lew was Haverhill's star. Reagan played for Manchester and was so rough that he was hissed. The final score was 24 to 12. Attendance, 500.

Lineup and summary:

MANCHESTER.	HAVERHILL.
Qualey rf	lb Harrington
Regan lf	rb Lew
D. Lynch c	c G. Lynch
Healey rb	lf Ellsworth
Donnelly lb	rf Crittenden (Dionne)

Score, Manchester 24, Haverhill 12. Goals from field, Regan, Healey 4, Donnelly 3, Lew 2, Ellsworth. Points on fouls, Manchester 8, Haverhill 6. Referee, C. J. McHale. Attendance, 500.

NASHUA DEFEATS CHELSEA.

NASHUA, N. H., Nov. 19—Chelsea fell down hard here last night, the home team winning by a score of 40 to 9. Horne was back in his old position and contributed materially to Nashua's victory. Lineup and summary:

NASHUA.	CHELSEA.
McFarland rf	lb Guthrie
Horne lf	rb Morrison
Doyle c	c Mystic
Kelliher rb	lf Rafferty
Bruce lb	rf McMahon

Score, Nashua 40, Chelsea 9. Goals from field, McFarland, Horne 6, Doyle 6, Kelliher 5, Bruce, Guthrie, McMahon. Points on fouls, Nashua 2, Chelsea 5. Referee, Tierney. Attendance, 400.

NEW ENGLAND LEAGUE.

	Won	Lost	P. C.
Manchester	7	1	.875
Concord	5	2	.714
Lowell	5	3	.625
Haverhill	2	6	.250
Nashua	2	7	.220
Chelsea	0	2	.000

BASKETBALL NEWS.

Tonight Chelsea will make its appearance in Lowell and Manager Lake's friends will turn out to give the team a rousing reception. Manager Lake promises to bring a fast team including the famous Macalouski.

GREAT SUCCESS

Dracut Grange Fair is a Winner

The Dracut Grange fair continues a success. In attendance the second night exceeded the expectations of the committee.

The upper hall was crowded, it being estimated that fully 500 persons were there. The excellent musical program presented was warmly received by an enthusiastic audience. The evening's entertainment consisted of performances by the Nerba Banjo and Mandolin club; Prof. Taylor, or the Funny Man of Westford; Prof. H. L. Hisbee, cornet soloist, and Prof. F. O. Wheler of Methuen, who has made his appearance in this part of the country but once before. Seats were at a premium in the upper hall as early as 7.30. The various tables were liberally patronized, particularly the country store, where the visitors fairly flocked to taste of the luscious sweet cider. Tonight the Grange hall will prove the mecca of all true lovers of Terpsichore, as it is the intention of the management to close the fair with an old-fashioned country dance.

Among the prominent invited guests last evening were His Honor the Mayor and Mrs. Howe, Mr. and Mrs. Laforest Beals, Hon. John C. Burke, Hon. George C. Putnam and Dr. Marston. These ladies and gentlemen, together with the officers of the grange and about 300 others partook of supper in the basement of the church across the street.

BARN ON FIRE

A Stubborn Blaze on Billerica Street

The Lawrence street engine company was dispatched to the assistance of our Wigginville neighbors last night. A barn in Billerica street was on fire and got beyond the control of the Wigginville fire fighters.

The fire had full swing when the installment of the Lowell fire department arrived on the scene, and dwellings in close proximity were in danger. The firemen got quickly to work and after a little fight had the fire under control. The barn was gutted.

BAD FALL.

Last evening Michael Daley, an elderly man, fell on the sidewalk in front of Ellingwood's drug store and badly cut the right side of his face. He was rendered unconscious by coming in contact with the bricks, but upon being carried into the drug store he soon revived. He was not arrested but was sent to his home in Gorham street by Officer William McCloughry.

Beauty's Eyes Need Glasses

Sometimes when young and fresh, as much as older eyes that are failing from age or use. Our fine French pebble or American made eyeglasses lend a more refined expression to the face without marring its beauty. We will test your sight and fit it with properly adjusted glasses, that will feel easy and give you new sight.

HARRIS, 10 Appleton Street

If you want help at home or in your business try The Sun "Want" column.

FLAXSEED

8c lb.

Ground Whole

C. B. COBURN & CO.

63 Market Street

The Merrimack Women's Dept.

A Store in Itself

Lowell women appreciate the convenience of trading in the Women's Dept. of the Merrimack—it's so bright, airy and pleasant you feel at home at once. Then it's retired and so easy to get to—on the ground floor—no stairs to climb—many women are acquiring the habit of making their appointments in our Women's Store.

Then the goods—Lowell ladies are still wondering at our courage in showing so many fine things—and so close to Boston.

This, the week before Thanksgiving, you'll find us in splendid shape to serve you. Recent favorable purchases make it possible to show you fine tailor made Suits, Coats and Furs at prices that are unusual for this season.

We mention only a few items in Coats and Suits here—but you'll find a splendid selection of Furs, Dress and Walking Skirts, Petticoats, Muslin Underwear, Shirt Waists, Hosiery and Neckwear.

We're ready to help you to properly observe Thanksgiving.

Walking Suits

New Suits received this week of popular mixtures in the plaited coats, straight front with belt from side to side, coat lined with heavy satin—$15.00.

Another lot of the Long Coat Suits, made from the mixed worsted and also a golden mixture in a new style, straight front coat with belt. These two styles are much better value than we have been able to offer before at this price—$18.50.

Several styles in blouse and straight front effects in mixtures and plain materials, many shown for the first time this week at $20.00.

Another New Suit made in the long corset coat style in olive Covert cloth, satin lined coat and flare gore skirt for $22.50.

Winter Coats

New style shown for the first time today, made from fine quality kersey in the triple cape effect, new pouch sleeves with deep cuffs, either gun metal or brass buttons used in trimming—$15.00.

Kersey Coat with shoulder capes, half-fitted back with 2-in. wide stitched strap in centre of back, double-breasted and collarless—$18.50.

A 33-inch triple plaited front and back coat with belt—cloth made from medium weight kersey and lined with Skinner's satin—$20.00.

A 40-inch collarless Box Coat tucked back and front, made from heavy Panne Cheviot and lined with white Skinner satin, wide gold braid trimming around neck and cuffs, a very nobby coat—$22.50.

Garments Selected This Week Will Be Altered and Delivered Before Thanksgiving

The MERRIMACK

Tailored Clothes for Men and Women—Across from City Hall

The WINTER FASHIONS of PARIS

PARIS, Oct. 31.—Reopening, or, as we say here in Paris, on rentes, is the popular expression of the moment at the gay capital. The fact is made evident in the appearance of the bustling streets, the opening of the theaters and the general animation seen in the shopping quarters frequented by mondaines.

Take a peep into the tea rooms at the Ritz hotel any afternoon between the hours of 4 and 6, and you will see a distinguished crowd of gayly dressed women who have just returned to town. They will probably be discussing the latest scandal or the success of the new models in fashion shown by the great dressmakers, whose salons are near by in the Place Vendome.

The fact that life in the country is infinitely more pleasurable in October than July counts for nothing. The social calendar, whose laws are like those of the Medes and Persians—unchangeable—registers the last of October as the date for the villegiature's termination. Society bows to the decree, and as that propitious season has arrived Paris has once more come into her own.

Le Grand Prix d'Autumn is the first function which brings out the smart sporting set, announces socially that the Parisienne has returned to her beloved city and that the season, with its pleasures and fetes, is on. The feminine world on the race day set out for Longchamps in all its bravery of new autumn attire. During the drive through the woods long coats and rain garments came into requisition, as the elements made up their minds to be sporty. But by the time the track was reached the sun shone out brilliantly, lighting up the autumnal foliage surrounding the course. The costumes of the women toned in with the gown nature had donned, and beautiful Longchamps was a symphony in color and a dream of fair women. In the Jockey club's tribune reserved for the fair sex the display of toilets was positively regal, being composed for the greater part of velvet sapline in various tones of fuchsia, bordeaux, golden brown and green.

The hats were very elegant, covered with great plumes and draped with mousseline de soie. The new feathers worn on the hats at the races were of the shaded ostrich variety, so magnificent in proportion both in length and breadth that they are quite as much "property" as were the silk gowns of our grandmothers. These fascinating feathers are comparatively cheap in Paris—about half the price you pay for them in America. The woman who revels in a bargain will commission a friend stopping here to bring her home at least a feather or two.

Another sign of the sartorial times was brought out at this race event in the artistic touches of gold and silver daintily used on the new hats and frocks. This revived Parisian mode is introduced with such good effect that no fault can be found on the score of garishness. The gold is of a dull shade, and its value on a costume is like the chiaroscuro effect in a painting. An idea of the charming manner in which this gold galloon disports itself may be gathered from the description of a toilet worn by a well known sportswoman. The material of this creation was Havana brown sable cloth. Over the perfectly plain skirt appeared a brown velvet Louis XVI. jacket. A neat design of gold embroidery was just noticeable on the white cloth semivest peeping from beneath the lapels of the coat. A large brown velvet hat trimmed with gold braid and mordore plumes was an effective aid to the chic ensemble.

An enormous white cloth hat of the Louis style particularly appealed to me. It had a border of dull gold galloon outlining the brim and encircling the crown. Amber tipped white feathers gave that distinctive touch of elegance which is characteristic of the chapeau de style.

White cloth varying in tone from oyster white to ivory shades will have the same costume prominence it did last year and bids fair to be the cloth of the exclusive. Taupe or moleskin is the trimming par excellence for the white cloth gown. Fur in sable, chinchilla and minver bands many of the smartest tulle and lace evening frocks. Worth is glittering his evening toilets with silver and gold sequins and is also employing a remarkable sleeve which begins at the elbow and consists of volants of some airy fabric. Point de venise is in great vogue for the ball toilet, and needless to say that the price of a venise lace robe makes it prohibitive except to the favored few.

The majority of us are doubtless more interested in the practical and indispensable street dress. The agitating question which has been tormenting the woman who insists upon being comme il faut at all times has been the skirt length. An edict from high authority has gone forth that the trottier skirt or the one reaching to the ankle is to be worn for walking and morning frocks. The skirt for afternoon and visiting gowns must just touch the ground, while evening toilets will be exceedingly long, resting in trailing billows on the floor all round.

It requires quite as much practice to successfully maneuver these gracefully flowing gowns as it does a piece of field artillery, and the debutante who trips the light fantastic toe may enter the ballroom with the idea of wrecking her costume.

A favorite material for the walking dress is a cheviot in blue and green plaid so wonderfully woven that the tartan design is hardly visible.

The skirts of walking gowns are usually box plaited and caught with machine stitching to the knee, where they flare out in fullness. The bolero which accompanies these jupes is trimmed with a profusion of dull, flat gold buttons and opens over a lingerie chemisette caught into a wide taffeta band fastened with a large gold buckle. The sleeve on the strictly tailored coat is smaller than it has been for some time; indeed, a little fullness beneath the turned back cuff is all there is to be seen. A cachet is given the bolero by adding a double flounce of plaited lace under the cuff. This adornment makes the hand look very dainty and attractive.

Mouse gray velvet is finding favor for the trottier gown, and this color, together with wood taupe, is a dominant note in the color scheme of the season. Preference will be given this year to stronger colors rather than to the undecided pastel tints, royal blue and purple, a lovely shade of cerise and bottle green being to the fore. We will not perhaps give out heart whole admiration to these brighter tones at once, as the soft, neutral tints were so alluringly becoming.

Fashions bark back to the sixties and the days of the second empire as well as to the all important 1830 period. The circular bands, ruchings and tucks which are now the chief form of skirt trimming belong to the sixties. Illustrative of the happy effects of circular trimming is a costume of soft, heavy black taffeta which is one of the leading fancies of the autumn. The well defined skirt at the hips flares out to meet the bouffant lower half trimmed with graduated rows of velvet ribbon. The bodice does not flaunt the ubiquitous cape pelerine, but the newer old time "crossover," which is being revived. This bodice trimming falls over the shoulders in full flutes, crosses at the waist line in front and is carried round to the back, where it terminates in a basque or plaited ends.

Women nowadays must "do" everything and be seen everywhere, as not to be seen means social extinction for the time being. In society's motor car race to be left behind is to be forgotten.

All this "being" and "doing" necessitates a lot of clothes for different functions, and the blouse, especially the elaborate affair the Parisienne adopts, worn with a dainty crape or net skirt is a costume change which may be rung with less expense than the ensemble toilet.

The Place de Madeline is the environment from which springs the dainty blouse, and the following are a few of the creations emanating from couturieres in this quarter:

A lovely separate blouse of champagne cloth has a bolero edged with a soft colored galleon on mousseline de soie. A tiny military vest is formed of black braid and gold buttons. Over a galloon trimmed, round cloth shoulder collar is a smaller collar of white linon de soie outlined with a narrow plaiting of the same. This linon also makes the full underblouse and puffs which hang from under the kimono sleeve, also wristbands and ruffles.

A delightful dinner corsage is of grenadine de soie of the Bengal rose shade. This bodice is plaited from neck to waist line. A piece of old Venice lace outlines the bust, makes the epaulets on the long shoulders and fashions the high standing collar, cuffs and sleeve bands. A cocarde of black velvet with gold tasseled ends and a gold belt buckled give the Parisian touch of black.

Simple and chic is a bodice of tan peau de soie having a shawl shaped drapery of the silk edged with fringe and bands of brown velvet. The neck empiecement and cuffs are of guipure.

The American girl could not live without her "tub" waist, but the Parisian mondaine scorns the hygienic wash waist and clings to the frou-frou affairs just described.

Marcel Prevost's sincere and earnest appeal for a return to the comfort and grace of the Greek costume is, I fear, meeting with scant courtesy here in Paris. There are no signs that the great ateliers are treating the matter seriously. Indeed, they have threatened us with a revival of the crinoline. The women of today have too highly developed a sense of the ridiculous to accept a semblance of the hoopskirt from even the highest sartorial oracle. The creators of modes are perhaps retaliating by giving us the present exceptionally full skirts. Let us be thankful for the compromise.

CATHERINE TALBOT.

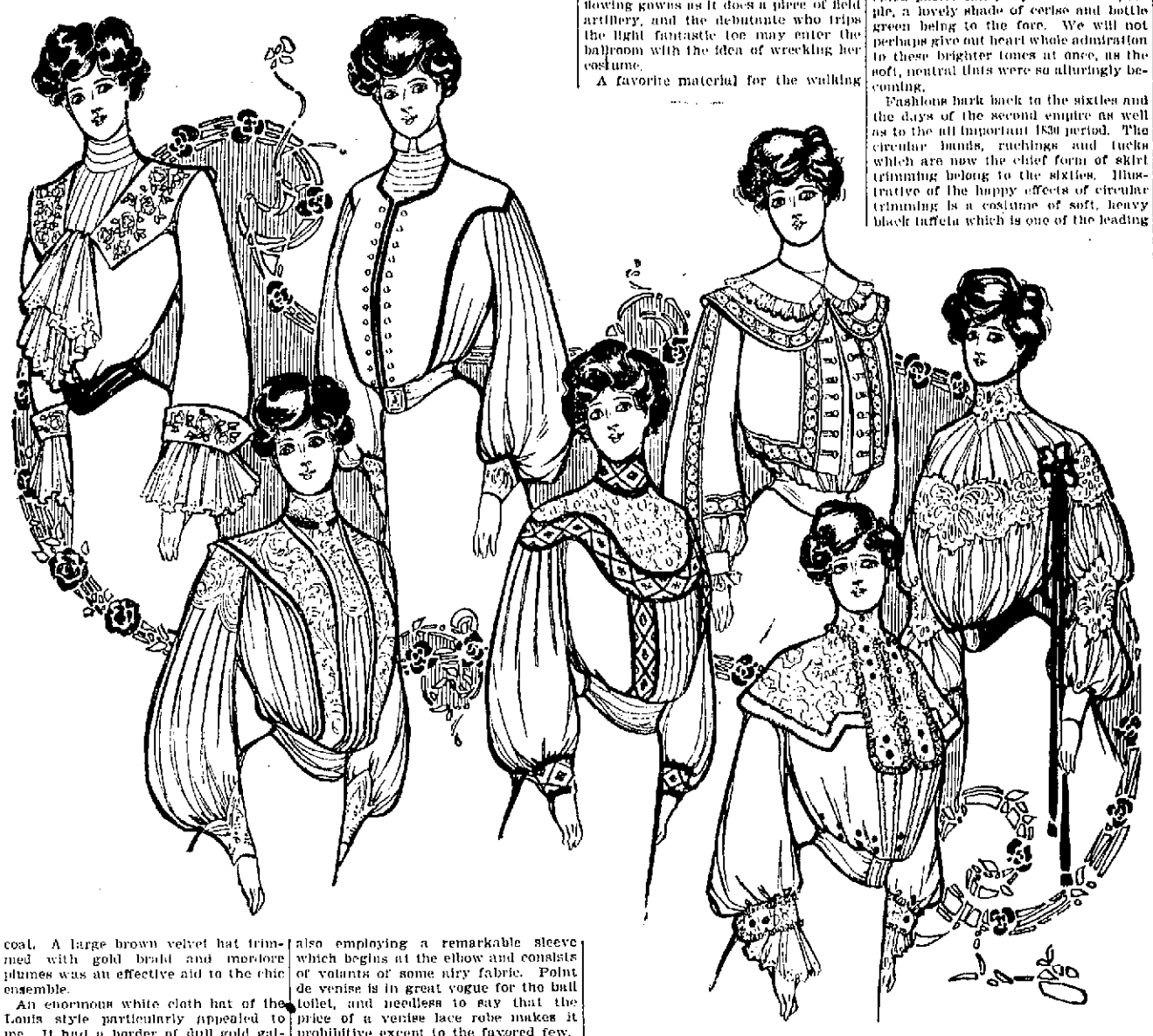

PARISIAN WINTER WAISTS.

The Passing of the "Tiger."

Americans home after the London season report that the dear little tiger who used to sit up aloft behind or before the smart London woman's carriage has been deposed by one smarter and more supercilious than he. In his tight buckskins, with his arms magnificently folded over his bebuttoned chest, the tiger was an amusing, imposing little figure. But it has become the ambition of every fashionable woman in London to own two or three electric carriages, or at any rate an automobile brougham and a road automobile; so she has replaced her tiger with a "motor footman." This new breed of domestic hireling is garbed in blue, with silver buttons, a white navy cap and button boots. He chiefly resembles an officer of the German army, his coat being cut and piped with red to imitate exactly that functionary. The "motor footman" is said to exceed in condescension even the dethroned tiger.

A NEAT WALKING GOWN

THE neat walking gown illustrated is of stout brown homespun. The skirt has a double box plait forming a panel effect in front decorated with six rather large buttons. The rest of the skirt is side plaited and stitched by machine a little below the knee. The coat, with the semifitting front and tight back, is loosely belted with tobacco colored suede. Buttons and collar facings are also made of the leather.

The Season's Blouses.

The question of blouses is one which becomes of paramount importance at this time of year, especially to those who are enterprising and thrifty enough to make their own. The new flannels are quite charming. Many of them have borders and colorings which are delightful. Nothing prettier or daintier than those designed for this autumn has been seen for a long time. A pale blue ground with a white spotted pattern is pretty. The shoulder pieces, cuffs and front plastron should be of coarse torchon or cluny lace. This lace can be bought dyed to match and will be used on flannel blouses as effectively as it was on linen ones in the summer. A neat stock collar and tie and patent leather belt complete an effect of neatness and smartness combined.

Velvet, both plain and spotted, will be used as trimming on almost every costume.

NEW IDEAS FOR Winter Luncheons and Teas

LUNCHEONS, bridge whist parties and teas will continue to be the favorite forms of afternoon entertainment in the feminine world during the coming winter. There is something about the luncheon party that appeals more nearly to woman than any other social function. No matter how elaborately formal this affair may be in service and decoration, there is generally an informality in the conversation, the table talk being of the chatty, chummy sort dear to woman's heart. The luncheon bears little resemblance to the dinner party, which is too often a solemn sacrifice performed in state.

Montaigne, I believe, says a man does not regard what he eats so much as with whom he eats. A woman, on the other hand, does not care so much about what she eats as she does about the manner in which it is served. "Flamingo from Sweden, game from Africa and pears from Assyria" are not necessary, but a novel and beautiful table decoration is an essential the modern hostess deems all important.

Tablecloths have gone out of favor for luncheon and tea tables. The board is now set in shining innocence of white drapery, and the exquisitely fine linen and lace centerpieces and doilies reign in its stead.

There is a perfect craze now for Canary island table lace, and the exclusive woman who entertains will have no other on her smart luncheon board. In design the Canary lace resembles Mexican drawn work and is fashioned from a heavy, though pearly, weave of linen. The peculiarity which gives the pattern distinction is found in the total lack of relation between the central composition and the border design. The scarcity of this lace has been held responsible for the present fad, although it is sufficiently beautiful to be its own excuse for being. This lace is practically indestructible, and when its graceful mission of adding beauty to the table is ended there are many other uses to which the pieces may be put.

If the real amphitryon is the amphitryon who gives dinners, the really smart woman will be the one who gives a shirt waist luncheon to her particular "pals" this winter. There is nothing radically different about the spread itself except in the matter of ices and favors, which should be in the form of tennis rackets, golf sticks, riding crops or caps. The hostess and all her guests don their most stunning shirt waists and the girl who makes and wears the most original stock is given a prize for her industry and originality. This well fought for trophy may be a dainty case in which to keep the treasure trove.

"A feasting presence full of light" is the "sunburst" luncheon, which is usually carried out in monochrome effects. In the center of the polished table rests a huge bowl of American Beauty roses. From under the bowl radiate ribbons reaching to each plate, where they hold in place the daintily decorated guest cards. These ribbons are in tones of pink shading into a sunny yellow and may be of wide double faced satin ribbon or narrower widths arranged in "shower bow" effects. When the mistress of the mansion attires herself in gown harmonizing with the color scheme the "sun ray" appearance of the table is charming. A violet luncheon motif would be exquisite carried out in orchids and mauve ribbons.

A happy inspiration which an enterprising hostess, tired of deadly, dull routine entertaining, has hit upon is the use of picture postals for her luncheon or dinner cards. She selects cards that are daintily illustrated and puts them beside each place at table, with the address side bearing the name of the guest for whom it is intended uppermost. On turning the card the guest sees disclosed something bearing upon the place from which he or she comes, or perhaps something illustrative of his or her particular occupation or fad. A musician, for instance, may find at her place a card on which is sketched a figure bearing a lyre, an artist one with a palette, and the pasteboard given a singer would probably bear the portrait of a well known prima donna. These cards prove great aids to conversation, and when meeting persons for the first time to find out a mutual fad is very pleasant and often leads to an agreeable friendship.

Cupid luncheons are a new development in the fashionable world. Of course invitations to these sentimental functions are only sent to the unmarried. The table is arranged with red and white flowers shaped into a bow and arrow. Gardenias, which at the moment are very much sought after, would, with their glossy leaves, form a tasteful decoration if handled by an artist. For the lay designer a scheme wrought out with red and white carnations would be safer and easier to arrange. Dresden china Cupids adorn the center of the table and place cards are painted with winged loves. The ices are in the shape of hearts pierced with silver arrows. The arrows are given to the guests on leaving as mementos of the occasion. An affair of this kind is especially suitable for a St. Valentine luncheon or one given to announce an engagement.

Afternoon tea has become almost as much of a daily function in America as it is in England, but we may still learn a number of wrinkles from our cousins across the water. When giving a tea to more than three or four persons a silver urn is about the best receptacle from which to serve the beverage. The tea, of course having been previously prepared in the kitchen, is merely placed in the urn over the lighted lamp to keep hot until ready to be handed. Should an urn be disliked, nothing is smarter than a samovar in which to make the cheering beverage at the table. If a woman is sufficiently fortunate to possess a genuine antique Russian samovar she is the envy of all her friends. As a last resort one may use the teakettle suspended over a lamp, and this is much better than to spend time and exhaust the patience of guests in fumbling with a tea ball which nine times in ten won't work satisfactorily.

The 5 o'clock tea of today is getting to be a very simple affair. The sandwiches used are made of bread and butter, and though sometimes spread with pate de foie gras, it is the exception. This simplicity of dietary is largely owing to the horror the modern society woman has of growing stout. When we first began to indulge in this English fashion of tea drinking sweets were offered, all kinds of bonbons, pound cake, fees and other tidbits. Nowadays the favorite delicacy seen on the tea table is the old fashioned loaf cake, which is very simple and resembles raisin bread. Many up to date hostesses prefer to sour the "cup that cheers," Russian style, with a thin slice of lemon instead of sweetening it with lump sugar. When the lemon is used no cream is added. A delicate but very strong mixture for afternoon tea is made from equal parts of Orange Pekoe, Souchong, Oolong and unrolored Japan.

While on the "tea" talk, why not use a tea tray rather than the table? These trays are newer and come in all the handsome woods beautifully ornamented with silver rims and strong handles.

A woman who has recently returned from the orient tells of a pretty way the Japanese have of entertaining in the afternoon. The eastern affair is called a "ko-kwai," or perfume party. The hostess gives her guests a number of dainty bottles containing different perfumes, poetically named "dew from the mountain," "breath of spring" or "dream of the garden." The lucky person who guesses the proper names of the scents receives a unique brooch set with diamonds and inscribed with the word "Ko-kwai."

In making the luncheon or tea party a success the hostess plays no inconsiderable part. She must keep the conversational ball rolling and lose herself in the pleasure of her guests so that the hour may be happily filled with "good discourse and pleasant talk."

GRACE GRISCOM.

A SUNBURST LUNCHEON.

The Value of Hot Water.

The uses of hot water are many. For example, there is nothing that so quickly cuts short congestion of the lungs, a sore throat or rheumatism as hot water when applied promptly and thoroughly. Headache almost always yields to the simultaneous application of hot water to the feet and back of the neck. A towel folded several times, dipped in water, quickly wrung out and applied over the toothache or neuralgia, will generally afford prompt relief. A strip of flannel or napkin, folded lengthwise and wrung out in hot water and then applied around the neck of a child that has the croup, will sometimes bring relief in ten minutes.

To Cure Heartburn.

A simple and infallible remedy for heartburn is to take half a tumbler of cold water into which has been dissolved half a teaspoonful of bicarbonate of soda. Squeeze the juice of a small piece of lemon and drink while effervescing.

Worth Knowing.

If a child swallowed anything sharp, like a pin or a needle, do not give a purgative, but get the child to eat freely of suet pudding, or anything of that nature, which will imbed the object and so prevent it injuring the child internally.

SOME NICE PUDDINGS

CHESTNUT CHARTREUSE PUDDING.—Shell, blanch and cook in a cup of cream a sufficient number of large chestnuts to make a puree. To make the puree cook one cup of sugar and a third of a cup of water together until it will thread. Put this mixture through a sieve when hot. Soften one-quarter of a cup of gelatin in a fourth of a cup of water and dissolve in the hot sirup; then strain into the hot chestnut puree, heating thoroughly. Next add one-third of a cup of candied fruit and a flavoring of vanilla and stir the mixture over ice water until almost solid. Fold in a cup of stiffly beaten cream. Line a mold with lady fingers, stand in water and pour in a little Bavarian cream. Then put in the chestnut mixture and on top more of the Bavarian cream. Stand in a cold place until well set. Serve surrounded with whipped cream.

Almond and Bread Pudding.—Blanch and pound three ounces of sweet and six ounces of bitter almonds and allow them to simmer gently in half a pint of milk for a quarter of an hour. Then pour them over four ounces of moderately stale crusts of bread. Stir in one-quarter pound of beef suet finely chopped, two tablespoonfuls of moist sugar, the same of flour, the finely minced rind and the juice of a lemon and two well beaten eggs. Beat the mixture thoroughly and pour it into a well oiled mold. Let it boil for three hours and serve with sweet sauce. This will be sufficient for four or five persons.

Banana Pudding.—To one quart of scalded milk add the well beaten yolks of three eggs, a tablespoonful of corn starch and sugar to taste and boil all to a smooth, thick cream. Lay three thinly sliced and peeled bananas in a pie dish and pour the cream over them. Make a meringue with the stiffly whipped egg whites, a little sugar and some grated lemon rind. Pile this over the cream and bake in a moderate oven till nicely browned. Serve cold.

Apple Cream Pudding.—Bake four large apples, take away the cores and skins, put the pulp in a basin, add lemon juice, sugar, grated nutmeg and powdered ginger to taste; whip till it is smooth and soft, add the yolk of an egg and whip again. Beat the white of an egg separately till stiff, then add it and whip all again till very light. Pile in a glass dish and serve.

When baking potatoes, prick them deeply with a fork before putting them in the oven. They will cook better and quicker for the pricking.

TRAINS TO AND FROM BOSTON

SOUTHERN DIV.

To Boston. Lve.	To Boston. Arr.	From Boston. Lve.	From Boston. Arr.
5.45	6.50	6.00	7.04
6.22	7.40	6.30	7.26
a6.39	7.30	7.55	8.55
a6.42	7.33	8.25	9.01
a7.01	8.02	e9.00	9.37
a7.24	8.10	e10.00	10.37
a7.31	8.50	e10.17	11.34
7.48	8.35	e11.30	12.07
8.50	9.40	12.00	12.56
9.40	10.46	e1.00	1.37
11.00	12.03	2.00	3.01
a11.48	12.25	e3.00	3.37
a12.14	1.00	a3.47	5.00
1.40	2.50	4.14	5.30
e1.56	2.39	e5.00	5.37
a3.03	4.20	5.38	6.25
e3.47	4.30	a5.47	6.54
4.25	5.30	6.14	7.30
a5.22	6.15	e7.30	8.08
a5.44	7.00	e8.30	9.08
e6.21	7.05	10.30	11.34
a7.29	8.10	11.20	12.22

WESTERN DIV.

To Boston. Lve.	To Boston. Arr.	From Boston. Lve.	From Boston. Arr.
6.50	8.00	7.30	8.34
8.00	8.54	9.25	10.32
9.25	10.39	10.45	11.41
10.50	12.00	11.50	1.08
12.05	1.32	2.15	3.19
12.45	1.57	3.35	4.56
2.30	3.35	4.59	5.50
3.30	4.10	6.01	7.05
5.35	6.04	6.35	7.48
5.06	6.43	9.30	10.40
6.15	7.15	B11.15	12.15
7.00	8.06		
9.25	10.30		

SUNDAY TRAINS

Lve.	Arr.	Lve.	Arr.
8.15	9.27	8.00	9.17
12.05	1.24	12.00	1.02
4.05	5.18	5.00	6.27
5.30	6.55		
8.00	9.05		

Trains by western division leave Lowell from Middlesex St. Station.

a Via Bedford.

e Express.

s From Middlesex Street Station only.

B Runs to Lowell Wednesdays and Saturdays only.

SUNDAY TRAINS

Lve.	Arr.	Lve.	Arr.
a8.39	7.30	9.00	10.00
a7.24	8.10	1.00	1.57
8.45	9.45	5.00	5.58
a9.26	10.15	e7.30	8.08
a4.25	5.30	e8.30	9.08
a5.58	7.00	9.00	10.02

LOCAL NEWS

Printer—F. A. M. Tobin's Printery.

Business printing. Lawler Print'g Co.

Hire your hacks at O'Donnell's stable. Tel. 439-4.

The Babbitt Optical Co., formerly at 28 Dutton street, now permanently located at Bon Marche Building, Suite 19. Take the elevator.

The next quarter of the Mechanics' Savings bank will commence on the first Saturday in December, at which time it will pay a semi-annual interest at the rate of 4 per cent. per annum.

Big sale of ladies' and misses' tailored suits, jackets and coats (double green trading stamps balance of the week) at Chas. Holmes' 124 and 126 Merrimack street.

SCHWAB BEATEN

Settlement of Shipbuilding Case

THE OPPOSING FORCES HAVE REACHED AGREEMENT

Permanent Receiver May be Named

NEW YORK, Nov. 19. The statement printed two weeks ago that a settlement was in progress in the U. S. shipbuilding company's scandal, was verified yesterday and the two contending sides got down to a definite agreement as to terms. In consequence of this the hearing which was set for today before U. S. Special Examiner Gilpeard will not take place.

The settlement virtually ratified yesterday concludes the most remarkable investigation that was ever made into the affairs of Wall street, and to the regret of many members of the New York stock exchange it will prevent a complete exposure of the doings of the many big men who figured in the shipbuilding scandal. It is understood that the terms of the settlement are as follows:

First—That William D. Guthrie, counsel for Charles M. Schwab, Max Pam and the shipbuilding company will confess judgment in the case.

Second—That the legal fees and other expenses attendant upon the litigation which the complaining first mortgage bondholders were put to, will be paid by the Schwab party. These expenses are said to amount to perhaps $150,000.

Third—That the holdings of the complaining bondholders who wish to sell their bonds will be purchased on a basis of 30. These bonds have recently sold in the market at 14.

By confessing judgment, the Schwab party will acknowledge that the shipbuilding company is insolvent, and that the temporary receivership should be made permanent. When the order confessing judgment is filed with Judge Kirkpatrick of the U. S. circuit court of New Jersey, it is expected that they will make James Smith, Jr., permanent receiver.

ACADEMY OF MUSIC

On the arrival of the Majestic steamship of the White Star line at the pier of New York, Wednesday, Aug. 12th, eight pretty girls tripped down the gang plank amid deafening cheers, by numerous professional friends of Manager Fred Irwin. These eight young ladies are known as the Eight Champions, and are claimed to be the greatest sensation of Europe and America.

In speaking of the Eight Champions, Manager Irwin said: "I saw the act at a prominent music hall in London, and when they first came upon the stage their reception was enthusiastic."

Manager Irwin's Big Show is always the best, and beside the eight champions, it numbers several American novelties, including Carew and Hayes in a new act, Coyne and Ardell, Bennett and Revere, Lawrence and Edwards, Willie Weston and many others. The scenery and the costumes are the most beautiful ever presented before an American audience. This big show will open a three nights' and usual matinee engagement at Academy of Music tonight.

LADIES' AUXILIARY, A. O. H.

At the regular meeting of the Ladies' Auxiliary much business of importance was transacted. Four new members were admitted and everal propositions received. It was also voted that the Society hold memorial services at the Sacred Heart church on Thanksgiving morning when a high mass of requiem will be sung at 9 o'clock by the spiritual director, Rev. Fr. Reynolds, O. M. I. All the members will attend in a body.

The contest closed for the prize offered by Miss Annie A. Lynch, ex-president, a gold pin of the order, beautifully engraved, being won by Miss Katie Sheridan, who brought in the most members. A large gain in membership was made by the contest.

ARLINGTON Wheat Meal or Flour

Is the Staff of Life for PERFECT BREAD. Contains nutrition which makes Bone, Brain, Nerve, Muscle, Teeth, Hair, Nails. THE BEST. Sold in 5-lb. sealed at the mill cartons. *Send for story of Oldest Mill.*

Fowle's ARLINGTON MILLS, Arlington, Massachusetts.

SWINDLERS IN TOWN.

A suitable reward will be given to any person who will notify us in regard to peddlers who go from house to house selling Oriental goods under our name. They are frauds; also some of them tell that their object in selling goods is to get an education and others to support mothers or fathers or children. We heard all this through some of our customers. Beware of such people. Also they have no license. THE ORIENTAL BAZAAR, 548 Merrimack street. Geo. E. Tradd.

SOCIALISTS BEATEN

Overwhelmingly Defeated in the Labor Convention

BOSTON, Nov. 19.—The convention of the American Federation of Labor yesterday placed itself on record as opposed to socialism by an overwhelming majority.

After a debate lasting a day and a half, in which some of the strongest men on both sides had taken part, the socialists went down in defeat under an avalanche of votes, 11,282 to 2155.

They met their Waterloo after Pres. Gompers had relinquished the chair to delegate Denis A. Hayes of the glass-blowers' union and taken the floor for half an hour to pour hot-hot into their backs, to the keen delight of the majority of the convention.

Pres. Gompers' speech was the feature of the entire debate. He threw his whole force into his address, for which he had been making notes since the discussion began.

Early in the day a vote had been passed closing the debate at 3 o'clock. When the convention resumed at 2 o'clock after the midday recess, half a dozen delegates were anxious to secure the floor. There had been a tacit understanding that in the last hour delegates A. Mahlon Barnes of New York, a brother delegate of the president from the cigarmakers union, and delegate Carey of Haverhill would take the floor for the socialists, and that Pres. Gompers would make the closing speech on the other side.

Delegate Carey secured the floor after delegate Quick had made a brief address. Meanwhile the hands of the clock were slowly creeping around to 3. Vice Pres. James Duncan took the platform and for 15 minutes poured a warm fire into the socialist ranks, declaring without any equivocation that they had been endeavoring ever since the New Orleans convention, under the guise of friendship, to secure control of this convention.

GIVES WAY TO GOMPERS.

Representative Carey followed Mr. Duncan, and became quite sarcastic at the idea that an officer of the convention and of the organization should impute bad faith to a section of the delegates.

It was close to 3 o'clock when delegate Carey concluded. His voice was stentorian as he approached his peroration, a fact which was sarcastically referred to soon after when President Gompers referred to delegate Carey as "the mildest-mannered socialist in the convention," a reference which caused considerable laughter.

Delegate Barnes rose to continue the debate as soon as Mr. Carey had closed, but there were scores of objections from all parts of the house, the delegates insisting that the vote should be taken as had been agreed upon earlier in the day.

The socialists then set up a shout that the ruling must apply to Pres. Gompers as well as to Mr. Barnes, but the latter gracefully yielded the point, admitting that the president had been most considerate in his treatment of the socialist representatives during the entire debate.

The way was therefore clear for the closing speech by Pres. Gompers. He availed himself of his opportunity to the full. In a speech of half an hour's duration, full of biting sarcasm, and at times of fervid denunciation, he riddled the position of the socialists, and declared with emphasis that for their nostrums he had no use.

ELECTRIC CAR

COLLIDED WITH FURNITURE WAGON NEAR PERRY'S CORNER.

A large vestibule car crashed into a wagon loaded with household goods, on the Billerica line, near Sprague's bridge shortly before six o'clock last evening. The contents of the wagon was scattered about the road but no one was injured.

MRS. GEO. E. MARTIN ENTERTAINED.

An informal tea was given yesterday afternoon by Mrs. Geo. E. Martin of Kirk street church, in her home, 190 Pawtucket street. Mrs. Martin was assisted in receiving by her sister, Mrs. Herrick, and her niece, Miss Dunklee. Mrs. Marshall poured, and Mrs William H. Spalding served. The drawing room was prettily decorated with pinks and chrysanthemums, and the dining room had a table bouquet of yellow chrysanthemums. The attendance was large.

WELCH & DANAHY

Practical Steam Fitters, Pipers, Plumbers

1024 CENTRAL STREET.

Wilfred Kershaw

(Organist at St. John's Church.)

TEACHER OF PIANO

ROOM 27, ASSOCIATE BLDG.

WEDNESDAYS FROM 2 TILL 7 P. M

JAMES E. O'DONNELL

Attorney-at-Law,

6 HILDRETH BUILDING, LOWELL

Notary Public. Telephone.

CLUB SOCIAL

OBSERVED SIXTH ANNIVERSARY WITH WHIST PARTY.

The Club Social observed its sixth anniversary last night with a whist party and social, held in Vincent hall. Pare's orchestra furnished music. There were 21 prizes awarded.

Leopold C. Gelinas acted as master of ceremonies. Eugene Lajoie was the floor director, with the members of the committee as aids.

The organization committee was as follows: Rodrique Deschenaux, president; Frederick Theriault, treasurer; Oliva Brunelle, secretary; Philippe Roy, Eugene Lajoie, Arthur Fayette, Fortunat Jacob, Charles Chandonnet, Joseph Davignon and Exile Gelinas, president of the club.

MEETING TODAY

BELLADONNA COMMITTEE IN SESSION AT STATE ALMSHOUSE.

The committee investigating the poisoning at the state hospital in Tewksbury resumed operations today and is holding what may be its last meeting. The committee will submit its report within a few days.

MERCHANTS' ASSO. VOTES ON HOLIDAY CLOSING.

The Lowell Merchants' association held a special meeting at the board of trade rooms yesterday and voted to close all day, Christmas day, Fourth of July and Labor Day, and open half a day on Memorial Day, Patriots' Day and Thanksgiving. It was also voted to keep open the night before all holidays except Memorial Day.

Superfluous Hair and Moles Permanently Removed By Electric Needle. MRS. E. TURNER, 64 Central Street.

PRAYER BOOKS

We carry the largest line of Prayer Books, Rosaries, Scapulars and other religious articles in the city.

MURPHY'S

18 Appleton St., Opp. Post Office

GRAHAM R. WHIDDEN

FIRE INSURANCE

40 Middlesex Street, Lowell

TELEPHONE 175-2

J. J. O'Connell. J. J. Cashman.

J. J. O'CONNELL & CO.

Funeral Directors

1010 Central St. Davis Sq.

Telephone Connection.

J. F. O'DONNELL & SONS

FUNERAL UNDERTAKERS,

320, 322, 324 Market St.

Personal attention given to every detail. Funeral chapel, also morgue, connected with this establishment. Tel. 439-3.

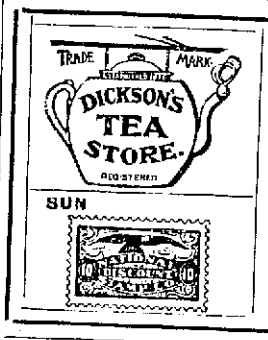

PRESENT THIS TEA POT COUPON

When you buy Tea, Coffee, Baking Powder, Crockery or Glassware and we will give you

Five Blue or Green Stamps Free

Dickson's Tea Store

68 Merrimack Street

Mention The SUN

BUY YOUR

PIANOS

Music and Musical Merchandise

—OF—

M. STEINERT & SONS CO.

The Most Reliable Piano House. 130 MERRIMACK ST.

C. F. KEYES - Auctioneer

OFFICE, OLD BOSTON & MAINE STATION, GREEN STREET, LOWELL, MASS.

Saturday, Nov. 21, at 3.30 o'clock

MORTGAGEE'S SALE OF REAL ESTATE: PROPERTY FORMERLY KNOWN AS THE COLEMAN PLACE, NO. 73 UNION STREET, TWO-TENEMENT HOUSE, ONE-HALF OF A FOUR-TENEMENT HOUSE, AND ABOUT 3400 SQUARE FEET OF LAND.

The property consists of four tenements, two in the half block at No. 73 Union street and a two-tenement house in the rear. The house in front rents for $12 a month and the one in the rear for $16. Both houses are in very good condition inside and out. There are water closets on the first floor of each building and they have the very best of sewerage.

This will be an Absolute Sale, and the one bidding the highest shall own the property. The person to give this a little care and attention can make it a fine investment on the price it will bring.

Location: Union street runs from South to Central street, crossing Gorham and Chapel streets, so you see the location is very central. It is within seven minutes' walk of many mills and several large industries, but a short distance to schools, churches and stores, and within three minutes' walk of the postoffice. Property in a location like this should always rent well.

TERMS: $200 to be paid as a deposit to the auctioneer as soon as the property is struck off.

CITY INSTITUTION FOR SAVINGS.
By Frank W. Hurd, Treasurer.

READ WHAT PEOPLE SAY ABOUT

MURPHY'S RHEUMATIC CURE

THE WELL-KNOWN BOTTLER.

D. J. Murphy Co.,

Dear Sirs:—I have been a sufferer of Rheumatism for eighteen years, and in that time scarcely a month has passed that I have not felt its effects on me. I have visited the Sulphur Springs and used all kinds of remedies, but to no avail. Last August I was attacked with the pains, and hearing of your Rheumatic Remedy I commenced using it, and the result was wonderful. I used seven bottles, and to-day I feel better than I have for years. I could feel the effects of your remedy immediately, and commenced to improve in a very short while, after using it. When attacked before with the pains, I would be compelled to stay in bed during a month or two, but this time I did not lose but two days' work. Your Remedy benefited me so much that I freely recommend it to anyone who has Rheumatism. It cured me and I know it will benefit others.

Yours truly,
G. W. HARRINGTON,
815 Central Street, Lowell, Mass.

"IT IS THE ONLY REMEDY THAT HAS DONE ME GOOD."

D. J. Murphy Co.,

Dear Sirs:—I have taken your Rheumatic Cure after trying everything else for Rheumatic Gout, and it is the only remedy that has done me any good. It is the best Rheumatic remedy in the world. It ought to be sold everywhere.

Yours truly,
JOHN J. DAWSON,
Cor. Suffolk and Moody Sts., Lowell, Mass.

"RELIEF IN FIRST BOTTLE."

D. J. Murphy Co.,

Dear Sirs:—I consider it a just duty to acknowledge to you and the general public the merits of your Rheumatic Cure.

Five years ago I was taken down with Rheumatic Fever, from which I had not fully recovered, being a great sufferer from rheumatic pains every winter. I have tried almost every remedy advertised or recommended, also doctors' prescriptions, only to get temporary relief from their use. Last winter I was taken down again and confined to my bed for four weeks and suffered intense pains until a friend recommended your Rheumatic Cure, and on taking the first bottle I found immediate relief. I continued to take your medicine until I took six bottles, when I felt entirely cured.

THOMAS J. GALLAGHER,
1 Hampshire Place, Lowell, Mass.

ENTIRELY CURED.

D. J. Murphy Co.,

Dear Sirs:—It is with great pleasure and satisfaction that the opportunity presents itself to me to recommend your Rheumatic Cure to the public in general. Having suffered intense agony for two years or more, and after spending considerable money I finally was recommended to give your now famous cure a trial, and in an extremely short period of time was entirely and completely cured.

Yours sincerely,
GEORGE F. NOYES,
223 Cross St., Lowell, Mass.

"AM ENTIRELY FREE FROM ACHES AND PAINS."

D. J. Murphy Co.,

Dear Sirs:—I deem it a duty I owe to the public generally, to add my testimonial in relation to the merits of your Rheumatic Cure. I have been a sufferer from that most aggravating disease, "Sciatic Rheumatism," for the last eight years, and have used most of the advertised Liniments, Remedies, Cures, Pills, Plasters, Magnetic Appliances, Baths, and many physicians' prescriptions, and obtained relief only for a brief period, then back again to the old business of suffering, until about the first of November last, when I ordered from you one-half dozen bottles of your Rheumatic Cure. Before I had taken the first bottle I felt much better, and after the fourth I felt myself a new man. Previous to its use I was unable to reach my home from my place of business without stopping from exhaustion and pain. I can now walk without pain or difficulty, and am entirely free from all aches and pains, such as I had to endure for eight long years.

Sincerely yours,
D. F. SULLIVAN,
65 Clare Street, Lowell, Mass.

NOW ENJOYING GOOD HEALTH.

D. J. Murphy Co.,

Dear Sirs:—I wish to add my testimonial to your already long list hoping that it will be the means of relieving sufferers of Rheumatism. I have been laid in bed for ten weeks with Rheumatism; two bottles of your remedy got me on my feet and after using four bottles I was able to go to work. I am now enjoying the best of health and can not say too much for the merits of your Rheumatic cure.

Yours, etc.,
BENJAMIN SCHOFIELD,
112 Hale Street, Lowell, Mass.

$100 FOR ST. JOHN'S HOSPITAL

We will donate the above sum to St. John's Hospital for any case of Rheumatism, no matter how long standing, that cannot be cured by our remedy.

(Signed)
DANIEL J. MURPHY CO.

THE WELL-KNOWN CARRIAGE MANUFACTURER.

D. J. Murphy Co.,

Dear Sirs:—In regard to your Rheumatism Cure, I must say that I cannot say enough in its praise. Two years ago I induced my wife to give it a trial, very much against her will, as she had about tired of medicine. She had tried about every patent medicine on the calendar and several doctors with little or no relief. She had been a sufferer with Rheumatism for seven years, at times so bad she could not sleep nights. Before she had taken the fourth bottle she felt completely cured, but took two more before she stopped, which is two years ago, and has not felt a pain or an ache of it since, and I know of at least two others that I told about it that it has cured.

Yours truly,
P. A. MACKENZIE,
Lowell, Mass.

FREE FROM RHEUMATISM.

D. J. Murphy Co.,

Dear Sirs:—For more than 10 years I was a great sufferer from Rheumatics. In the spring of 1901 I was persuaded to make a trial of your Rheumatic Cure. I sent for one pint bottle; when that had been taken I began to feel greatly relieved. I sent for a second bottle; after using it Rheumatic simptoms had left me. I still continued, taking in all five bottles. Since that time I have been free from Rheumatism, with kind appreciations of your remedy.

Respectfully yours,
MRS. S. C. GREELY,
Hudson, N. H.

HAD SUFFERED FOR 33 YEARS.

D. J. Murphy Co.,

Dear Sirs:—Hearing from Lowell friends that you are putting your Rheumatic remedy on the market, I feel as if I must testify as to its wonderful merits. While living in Lowell, I wish to recall to your mind a visit which I made to your office in September, 1896. At that time I was practically a cripple from the awful disease. I had suffered for thirty-three years, being unable to work and actually an invalid for twenty. I visited hospitals and doctors and was pronounced incurable by them all. I was entirely without hope when I went to see you and it was with reluctance that I consented to begin the use of your medicine. However, it was not long before I began to feel its effects and I was very eager to continue its use. I did so and by the first of January, 1897, I was entirely free from my old enemy. I consider that it was an altogether most wonderful cure, for since then I have had neither pain nor ache and have been able to enter into active business pursuits. You have my lifelong gratitude, as you have a positive cure for the most awful disease of Rheumatism.

Very truly yours,
FRANK S. MORRISON,
312 Main Street, Price, Utah.

A WELL-KNOWN BOSTON POLICE INSPECTOR.

D. J. Murphy Co.,

Dear Sirs: I take great pleasure in recommending your Rheumatism Cure to my friends and in fact to all sufferers of that terrible disease that I come in contact with. I was a patient sufferer for some time but since taking your medicine last spring I have been entirely free from the malady.

Respectfully yours,
JOHN B. ROSATTE,
47 School St., Charlestown, Mass.

THE EFFECTS ARE WONDERFUL.

D. J. Murphy Co.,

Dear Sirs:—I have been a sufferer of Inflammatory Rheumatism for four years and most of that time I was obliged to stay in bed and at no time was I able to do my household duties. I have had the best medical attendance that I could procure and I used all kinds of remedies but got no relief until I commenced using your Rheumatic Cure and the effects were wonderful. I got relief immediately and continued to improve and now I am enjoying better health than I have for years and find no difficulties in the performance of my housework, etc., and I freely recommend your Rheumatic Cure to anyone suffering from Rheumatism.

MRS. B. McDONALD,
20 Schaffer Street, Lowell, Mass.

VERY GLAD TO TESTIFY.

D. J. Murphy Co.,

Dear Sirs:—I recall with grateful remembrance a note I received from you in January, 1900 (and unsolicited), asking me if I would be willing to try your Rheumatic Specific. I have been a great sufferer from Articular Rheumatism for about 15 years, and was at the time referred to, very ill with the same trouble. I acceded to your request, you sent me your remedy. I took it, I took more of it. I have repeatedly taken it and am very glad to testify to what I believe to be its inherent merits. I am physically better today after 15 years of suffering than in many years, and in my opinion I owe it to Mr. Murphy's remedy.

Sincerely,
J. C. P. KINCAID,
J. C. P. KINCAID, Revenue Agent, Division of New England.

FOR RHEUMATISM, GOUT, INDIGESTION AND KIDNEY TROUBLE IT HAS NO EQUAL

IT HAS CURED OTHERS AND WILL CURE YOU. $1.00 A BOTTLE

—SOLD BY—
ALL DRUGGISTS

D. J. MURPHY CO.,

521 Dutton Street
LOWELL, MASS.

Why Shouldn't It?
The Sun leads every paper in Lowell in Circulation. Why shouldn't it? No paper in Lowell compares with it as a newspaper. It is
LOWELL'S GREATEST NEWSPAPER.

THE LOWELL SUN

NO OTHER PAPER
in Lowell is as popular as The Sun, because it gives the best news in the best possible way. It
IS UP-TO-DATE.

ESTABLISHED 1878 LOWELL MASS. THURSDAY NOVEMBER 19 1903 10 PAGES ONE CENT

SUN LATEST

FIVE O'CLOCK

CARRIE NATION

Was Thrown Out of the White House

WASHINGTON, Nov. 19.—Carrie Nation was forcibly ejected from the executive offices this morning. She called there early and demanded to see the president. Secretary Loeb declined to allow her to see Mr. Roosevelt and she became so demonstrative that he called upon two officers to remove her. She continued to shout so loud that it was necessary to take her from the grounds. As she left the building, she shouted:

"I am going to pray for a prohibitionist president, one who will represent the people and not the distillers and brewers."

THE ENTIRE CREW DROWNED

DEVONPORT, ENG., NOV. 19.—THE TORPEDO BOAT DESTROYER FALCON, COLLIDED IN THE CHANNEL DURING THE NIGHT WITH A FISHING SMACK. THE LATTER SUNK AND ALL HANDS ABOARD OF HER WERE DROWNED.

THE FALCON'S BOWS WERE SMASHED AND ONE OF HER CREW WAS KILLED. SHE PUT INTO DEVONPORT FOR REPAIRS.

KENDALL GONE

Inspector Cleary Failed to Land Him

CHICAGO, Nov. 19—Police Inspector Cleary of Boston, who has been in Chicago for a month trying to secure H. G. Kendall, a palmist and clairvoyant, who is wanted in Boston on sixteen indictments, charging swindling, left today without his prisoner.

"Prof." Kendall was arrested here on October 12. Inspector Cleary came on October 18, with requisition papers and copies of the indictments.

Cleary then went to Springfield to secure the governor's warrant and signature, but Gov. Yates was not there. Meanwhile Kendall had been released on bonds. His attorney sent a telegram to the governor asking him to delay signing the warrant. Inspector Cleary then telegraphed to Boston to Miss Smith, one of Kendall's alleged victims, asking her to come. She did so and went to Springfield and identified a photograph of Kendall.

Hearing of the case was continued by Gov. Yates and Kendall was taken to DeKalb and surrendered to Sheriff Rempf of that place. A habeas corpus proceedings heard before Judge Bishop secured the man's release yesterday.

In speaking of the case, Inspector Cleary last night said:

"The judge ruled arbitrarily against us. Instead of being tried in Chicago the prisoner was smuggled away to DeKalb county. As my papers to the governor were all right the prisoner should have been turned over to me."

Fred C. Church had the insurance on David Bruce's barn and contents burned in Wigginville last night.

"JACK THE HUGGER"

ENTERED A PLEA OF NOT GUILTY.

PORTLAND, Maine, Nov. 19.—John C. Odom, who the police believe is "Jack the Hugger," pleaded not guilty when arraigned today charged with assault upon three young ladies and the case was continued to November 23rd.

EXCELSIOR LODGE.

Excelsior Lodge, I. O. O. F., held a largely attended and enthusiastic meeting last evening and made arrangements and received reports of progress for the 25th anniversary of the organization to be held December 1st.

WARD FOUR DEMOCRATS.

It is now conceded that Cosgrove will lead in the councilmanic contest tonight. Vote for him and the banner ward will be represented by a man of ability and an untiring worker in the cause of democracy.—Adv.

CZAR NOT ILL

THE REPORT CONCERNING HIS HEALTH NOT TRUE.

ST. PETERSBURG, Nov. 19.—A bulletin signed by Dr. Hirsch, the surgeon of the Czar, and Dr. Beni, was issued at Skirniewice, Russian Poland, today as follows:

"The Czarina has been suffering from inflammation of the right ear during the past 24 hours. There has been no departure whatever from the normal course of the malady. Temperature 37.6 centigrade; pulse 68.

The reports of the illness of the Czar are unfounded."

LABOR LEADER

ADDRESSES THE FRENCH CARPENTERS' UNION.

There was a largely attended meeting of the French Carpenters' union, 1610, last evening, at 22 Middle street.

Amadee Genest occupied the chair. The meeting was one of unusual interest on account of the presence of Joseph Ainey, a noted labor leader of Montreal, who addressed the assembly.

Mr. Ainey is a member of the general executive board of the United Brotherhood of Carpenters and Joiners of America, and was the foremost organizer of the union in the Canadian metropolis. He is at present in Boston as a delegate from Montreal to the general convention of the Brotherhood, now being held in the latter city.

Mr. Ainey, after speaking interestingly upon the growing development of unions in Canada, dwelt on the advantages to be derived by the French Canadian carpenters of Lowell, by a better labor organization within their ranks.

MEETING WELL ATTENDED.

A well attended meeting of the Club des Citoyens Americains was held last evening. Philippe R. Bourque presided. Five new members were admitted, and seven applications received. It was voted to hold a smoke talk next Wednesday at the assembly hall. Alphonse Vallerand, Jr., Charles Grenier, Trefle Boridoau, Odilon Delisle and Desire Beaupre being the committee appointed to organize the reunion.

CHARLES MORRIS DEAD.

NEW YORK, Nov. 19. Chas. Oakley Morris, one of the founders and once president of the Consolidated Mine Stock Market and before the civil war, president at Gold board in this city, is dead at his home in Elizabeth, N. J. He was a son of General William L. Morris who served in the Mexican war.

PHIL DALY JR., INDICTED.

NEW YORK, Nov. 19—Phil Daly Jr., whose indictment for running a gambling house was dismissed on Monday, has been again indicted on the same charge.

Your dealer has this superior brand in stock and he realizes that they are "A Little Better Than Any Other"
C. C. A.
UNION MADE
10c CIGARS
C. C. A. CIGAR CO., - - BOSTON

CUT TONGUE OFF

Renault Would Resort to Heroic Treatment

"If she would cut her tongue off and I should stop drinking we would get along all right."

The cold philosophy of William Renault in police court today. He was charged with unreasonably neglecting to provide for the support of his wife.

"You should not be so harsh with her," said the court in tones that bespoke his interest; "she's the mother of your children and you should care tenderly for her."

"Yes," said Renault, "she is the mother of my children, and I am sorry she is."

Six children have been born to Mr. and Mrs. Renault but their clinging love has not sufficed to knit the love of father and mother and in an endeavor to extract more money from her husband, Mrs. Renault appealed to Judge Hadley. She said that William was in the habit of giving her 50 cents a day with which to buy food and clothing for herself and children. She told the court that her husband told her he earned between $15 and $25 a week.

Renault drives an express wagon and his appearance and that of his wife were in striking contrast as they appeared in court today.

Mrs. Renault, the picture of health and plenty, wore a coat of royal blue with fur trimmings, a large black hat and veil, gold rimmed glasses with gold chain.

Mr. Renault wore a cardigan jacket, overalls and storm cap.

He told the court that his wife had expended $75 in clothing for herself and the children within the last few weeks. "She bought two reefers for the boys last Saturday night and two suits of clothes the Saturday before, and a dress for herself that cost $18. If I didn't give her the money where did she get it?"

Mrs. Renault said her husband went home to her drunk two or three times a day, but he told the court he hadn't lost a minute on account of drink for years.

The court decided there was fault on both sides and placed Renault on probation.

A CALL FIREMAN.

The wife of a call fireman told Judge Hadley that as a last resort she had to cause her husband's appearance in police court. "He has been drinking to excess ever since the first of May," she said, "and I thought a court warning would do him good."

This woman was not mad with her husband. She sympathized with him and endeavored in many ways during the last few months to pull him away from the devilish bottle, but she couldn't. She needs his support, but her sympathy for him is greater than any dread she has of personal privation on account of his over indulgence.

Judge Hadley said that the present state of affairs is deplorable. Liquor is being sold, he said, right and left and he wished that something could be done to change the condition of things.

The call fireman was placed on probation.

ASSAULT AND BATTERY.

Charles H. Wakefield charged with assault and battery and drunkenness, had his case continued to Nov. 20.

MAKING FALSE ANSWERS.

Philip Cohen charged with making false answers to a stable keeper was ordered in $200 for his appearance before the court Nov. 20.

OTHER CASES.

The case of Frank W. Smith for assault and battery was placed on file. Anthony Clement was returned to the State farm. Four first offenders were fined $2 each and four were released.

JEWELRY TRADE

A Serious Depression is Looked for

ATTLEBORO, Mass., Nov. 19—There has been a sudden slump in the jewelry business, which indicates probable trouble ahead. A few days ago manufacturers of certain lines of goods were working nights to keep up with the demand, but the activity suddenly slackened, and now old manufacturers say that they have not seen November trade like the present for the last quarter of a century. The conditions are said to be unprecedented. Reports from salesmen in the western part of the country state that there is no sale for goods. There seems to be no money in sight, and jewelry manufacturers predict a depression of a serious nature within a few months. Jewelers claim that the United States shipbuilding company affairs have had something to do with the downward tendency of their business, and on top of that came the cancellation of the $10,000,000 improvements on the Pennsylvania railroad. Now the street car strike in Chicago and a general unrest in the middle west has stopped the jewelry trade at a time when it should be at flood tide and unable to supply the demand. Instead of rushing as usual, the shops are running on reduced time and in more than one factory a reduction of from 25 to 50 per cent in the number of employees.

Fred H. Rourke is the only democratic candidate for purchasing agent who can win on election day. Nominate him at tonight's caucuses.—Rourke Committee.

COBURN MISSION.

The bean supper and entertainment at the Coburn mission Tuesday evening proved a very enjoyable affair and despite the unpropitious weather a large attendance was present. The following program was presented: Organ recital, Misses Carrie Emery, Etta Heath, Carrie Whitcomb and Master George Heath; recitation, May Bennett, Mrs. Rolfe, Master Aumen Marshall, Mrs. F. Marshall, Misses Melissa Rolfe and Ruth Howe; duets, Everett Whitcomb and George Heath, Miss McKinley, and Mrs. Morris; quartet, Messrs. A. Fair, H. and E. Hartman and James Morris.

The ladies in charge were Mrs. J. Caddell, Mrs. E. Marshall, Mrs. Morris, Mrs. Henley and Mrs. Rolfe.

THIS FORENOON'S ALARM.

The alarm from box 23 shortly after 11 o'clock this forenoon was for a blaze in the Courtney building, in Lakeview avenue and now owned by the Traders and Mechanic Insurance company. The building was unoccupied and the blaze started in the upper portion, in the partition, in what was supposed to be a rat's nest. Damage slight.

CHILD ADOPTION

IN WHICH IS A TINGE OF ROMANCE.

Mrs. Alice Dubuc of 18 First street, this city, on Monday last in the probate court, formally adopted little Marie Beaulieu, a motherless 12-year-old French girl who will hereafter be known as Marie Alice Dubuc. In July last Marie's mother, a Mrs. Beaulieu, who had been keeping a corporation boarding house, died without leaving the child any monetary means of support, and it was supposed without a relative. J. S. Lapierre was appointed her guardian, and he kept her six weeks and she also received hospitality in some other homes awaiting for some one to adopt her. About two months ago she entered Mrs. Dubuc's home as a servant and the former was so taken with her and believing her to be an orphan decided to adopt her and make her one of the family. A surprise, however, awaited Mrs. Dubuc, for about three weeks ago a man walked into Mr. Lapierre's office and claimed little Marie as his daughter. He proved his claim as to his having been the husband of Marie's mother. He had come all the way from Bellefleur, N. B., to claim the little girl. It looked for a while as if the child would have to go with him, but inquiry upon the man's character revealed him unfit to care for his daughter, whom he only claimed at this late day because he reckoned that she would soon be able to work and earn money for him. Things were at this point when it was discovered that Beaulieu had abandoned his wife even before the birth of little Marie, had returned to her for a short time after a period of three years only to desert her again forever. The law decrees that the parent who deserts his child for a period of two years without laying claim to it during these two years, loses his rights upon it. Thus little Marie will remain with Mrs. Dubuc to receive the proper educational and Christian training for one of her years.

Fred H. Rourke is the only democratic candidate for purchasing agent who can win on election day. Nominate him at tonight's caucuses.—Rourke Committee.

DEATHS

MAHONEY—Helen Elizabeth, infant daughter of James and Elizabeth Mahoney, died last night at the home of her parents, No. 47 South Loring street. The funeral took place this afternoon at 2.30 and the interment was in St. Patrick's cemetery under the direction of Undertakers J. F. O'Donnell & Sons.

LEARY—Annie Leary, a highly esteemed resident of this city, died this morning at her late home, 270 Adams street. She is survived by two sons, John F., and Daniel J., and one daughter, Madeline Leary.

The straight democratic voter will have his innings tonight

THE PLACE FOR DEMOCRATS TO EXPRESS DISAPPROVAL OF CANDIDATES IS AT THE CAUCUSES AND NOT AT THE POLLS.

YALE STUDENTS

SOME OF THEM DISPLAY BAD MANNERS.

NEW HAVEN, Conn., Nov. 19—The conduct of a few students in throwing food about the Yale common dining hall is the basis of an appeal for better manners published in the Yale News today, in the form of a communication from Prof. Edward B. Reed of the university to the committee of the patrons of the dining hall. As an alumnus of the university Reed protests against "the attempts of an insignificant minority to degrade the finest dining hall in the country to the condition of a cheap and dirty Bowery restaurant. In conclusion he says: "Such men would not be tolerated for a moment at the table of a city club. Why must we tolerate them at Yale?"

The News says the communication has met with the unqualified approval of the committee to which it is addressed.

PERSONALS

Mrs. Charles Gilbert of Nashua, N. H., the only victim of the Pelham trolley accident now at the Lowell General hospital, will be able to leave the hospital in a few days.

Capt. J. A. Janerin went to Newburyport this morning to attend the annual meeting of the Marine society.

Old Middlesex chapter, Sons of the American Revolution, met Wednesday night with the president, Mr. E. J. Neale, at his residence in Beacon street. Remarks were made by President C. E. Adams of the State society, S. A. B., Messrs. Solon W. Stevens, Charles H. Conant, Francis N. Chase, Dr. M. G. Parker, Dr. A. W. Burnham and others. Among the plans for the near future, the chapter expects to place a boulder to the memory of Dracut Revolutionary soldiers.

The wedding of Frank C. Perkins of Worcester, and Miss Fannie L. Hull, daughter of Mr. and Mrs. William Hull of Lowell will take place Nov. 25 at 3 o'clock at the home of Mr. and Mrs. Charles Snowman in this city. The ceremony will be performed by the Rev. Smith T. Ford, pastor of the First Baptist church. Mr. and Mrs. Perkins will live at 4 Barbour street, Worcester.

The Epworth league of the Central M. E. church held a well attended and successful social last evening at the home of the pastor, Rev. Alfred Woods 37 Eleventh street.

Supt. A. K. Whitcomb, Principal Cyrus W. Irish and Miss Gertrude Edmund are on the program of the annual meeting of the Class Teachers' association to be held in Boston next week.

Mrs. E. S. Howard of West Brome, Que., is visiting her daughter, Mrs. M. H. Lahue of 106 Butterfield street.

Miss Ruth V. Cogger, daughter of Mr. and Mrs. J. H. Cogger of 25 Barclay street, entertained a number of her friends yesterday afternoon in honor of her fifth birthday.

The engagement is announced of Mr. George E. Hope, formerly of Lowell, but now of Claremont, N. H., to Miss Lucy Tupper of Portland, Me.

Daniel H. Leary of 61 Hampshire street is entertaining a new arrival. It is a bouncing baby boy.

COTTON FUTURES.

NEW YORK, Nov 19—Cotton:—Futures opened firm Dec. 11.05; Jan. 11.07; Mar. 11.11; April 11.13; May 11.12; June 11.11; July 11.13.

ELLINGWOOD & CO.,
[No. 40.] Merrimack and Central.
"We are pleased to state that we are having an increased sale of all the preparations of the J. C. Ayer Company."
On Nov. 5, 1903, thirty Lowell druggists were requested to report on the sales of Dr. Ayer's Family Medicines during the past year. Without exception each druggist reported an increase. J. C. AYER CO.

Gas Fixtures,
Reading Lamps,
Mantles,
Radiators,
Globes,
Chimneys.
Shades, etc.,
WELCH BROS.
143 Middle Street

Fred H. Rourke will be a tower of strength to the entire democratic ticket. Vote for him in the caucuses tonight.—Rourke Committee.

FUNERALS

McSHANE—The funeral of Henry McShane took place yesterday afternoon at his home, 15 Ames street, and the services were conducted by Rev. George B. Dean of St. Paul's church. There was singing by Mrs. Eugene G. Russell and Miss Mason. Undertaker Wellbeck had charge of the arrangements and the bearers were Messrs. W. J. McShane, James Hanson, Henry Stewart and Henry J. Coulter. Burial was in the Edson cemetery.

SMITH—The funeral services of Miss Ellen R. Smith were held yesterday at her residence, 55 Willow street, Rev. C. T. Billings officiating. The body was forwarded to Mt. Auburn cemetery by Undertaker Currier.

Fred H. Rourke will be a tower of strength to the entire democratic ticket. Vote for him in the caucuses tonight.—Rourke Committee.

THE WEATHER

Local forecast: Fair; continued cold tonight and Friday; fresh westerly winds.

YOUNG MEN everywhere copy letters, home evenings, $9.50 week; send addressed envelope for particulars. Manager Dept. 871, Box 1411, Philadelphia, Pa.

FOR SALE—Nice fat chickens weighing about 3 pounds each; killed same day as delivered. Address Chickens, Sun office.

WANTED—By a young woman, a position as housekeeper or care of children; good home desired more than wages. Call 62 Bridge street.

DOLLS—You will want one soon; we have a nice display; come in and get one; also double stamps given; prices low. Dickson's Tea Store, 69 Merrimack St.

WANTED—Housegirl for a family of two. Apply at No. 8 Coral street.

WANTED—A young man about 15 or 16 years old to work in a store; grocery clerk preferred; speaks French or English. Apply by letter to T., Sun office.

LADIES wanted everywhere, copying letters at home, evenings or spare time and return to us; no mailing or canvassing; $9 weekly earned; materials free; enclose self-addressed envelope for particulars. Guarantee Co., No. 871 Ninth street, Philadelphia, Pa.

THE SUN LATEST 5 O'CLOCK

BIG REGISTRATION

The Total Number of Voters Listed 15,951

An Increase of 53 Over Last Year for City Election—Many Women Registered in Ward Nine

The liveliest session of registration that has been held in City hall in several years closed last night at 10 o'clock and found that the entire total registration was 15,951, an increase of 53 over last year, despite the fact that many former residents have left town during the year. The total vote for mayor last year was 15,724.

The last day's session opened at noon and closed at 10 o'clock and the registrars did not have an idle moment in the 10 hours. In the evening the biggest rush came and there was some one to be registered up to the final moment.

The real feature of this year's registration was the large number of women who were registered for the purpose of voting on the school board question. It was quite novel, not to say refreshing, to witness so many of the fair sex at the session, for ward 9 alone registered 105 women since state election, a large majority of whom have declared themselves for the democratic candidates. In the other wards only a few women registered. Last year the total vote of the women was 430, while this year it will reach 550.

The total registration for the city is as follows:

Ward 1 at state election	1239
Added	70
Total	1309
Ward 2 at state election	1073
Added	68
Total	1141
Ward 3 at state election	1755
Added	82
Total	1837
Ward 4 at state election	1621
Added	62
Total	1683
Ward 5 at state election	1316
Added	58
Total	1374
Ward 6 at state election	1820
Added	54
Total	1874
Ward 7 at state election	2157
Added	200
Total	2357
Ward 8 at state election	2248
Added	104
Total	2352
Ward 9 at state election	1985
Added	39
Total	2024
Total added	697
Total registration to date	15,951
Total last year	15,898
Increase	53

The biggest registration this year was in ward 7 and the smallest in ward 9.

FOUR PERISHED IN FIRE

TYRON, N. C., NOV. 19.—A TELEPHONE FROM COLUMBUS BRINGS THE INTELLIGENCE THAT THE POLK COUNTY POORHOUSE WAS BURNED TUESDAY AND THAT FOUR OF THE FIVE INMATES PERISHED IN THE FIRE. THE ORIGIN OF THE FIRE IS UNKNOWN.

BOSTON CAUCUS

Boston Choosing Candidates for Office

BOSTON, Nov. 19.—The system of holding joint day caucuses for the nomination of candidates for city offices under the Luce law passed at the last session of the legislature, was put on trial here today for the first time. With five mayoralty candidates seeking a nomination and a small army of aspirants for places on the board of aldermen and common council, the primaries were followed with interest. The polls opened at 6 o'clock a. m., as on election day and it was estimated that fully 70,000 votes would be cast by the various parties.

The caucuses have aroused especial interest this year because of the fact that the Luce law would receive its first municipal trial and because many other cities have adopted the same system of caucuses.

Mayor Patrick A. Collins is again a candidate for the democratic nomination, while Fred S. Gore also seeks mayoralty honors at the hands of that party. The republican candidates for the mayoralty, three in number, are Michael J. Murray, George A. Swallow and Dr. E. Peabody Gerry. Dr. George W. Galvin is the candidate of the socialists.

Each party is voting for eight aldermanic nominees and 13 will be elected later. In each of the 25 wards of the city, candidates for the common council are to be nominated by each party.

Peptiron Pills

(Chocolate-coated)

For Men, Women and Children

Combine the greatest of tonics with the best of nervines, nutrients and digestives for the radical and permanent cure of

Nervousness, Dyspepsia, Paleness, Emaciation, Neuralgia, Sleeplessness, Loss of Vitality, Exhaustion,

effects of overwork, overstudy, close confinement indoors, and all excesses.

Unequaled for building up the nervous and digestive systems.

Peptiron Pills, (chocolate-coated.) 50c. or $1—the latter a full month's treatment. Prepared by C. I. HOOD CO., Lowell, Mass.

"DEESTRICT" SCHOOL

AND FOOD SALE AT FIRST UNIVERSALIST CHURCH.

At the First Universalist church, Hurd street, yesterday, a food sale and entertainment was held for the purpose of raising funds for the fancy table for the coming fair. Members of the United Workers had the management of it.

In the evening a highly enjoyable "Deestrict" School was held, and some of the well-known young people of the congregation appeared in the most ridiculous costumes. The school board was composed of Messrs. Goward, Colby and Wisby. The young men and women in the cast were as follows: Miss Olney, Mrs. Arthur Gilbert, Mrs. Arthur Colby, Arthur Gilbert, Arthur Colby, H. Wisby, Percy Moody, Frank Gilbert, John MacNamara, Harry Sprague, Guy Gray, Albert Thurston, Freeman Hallett, Miss Flemings, Miss Lillian Salmon, Miss Blood, Miss Sybil Noyes, Miss Florence Colby, Miss Brown, Miss Bertha Moody, Mrs. Daisy Brown, Miss May Preston, Miss Ardell Roper.

TEST OF LOYALTY

Between Brady and Carmichael Factions

BRADY'S DEFEAT WILL RENEW THE STRIFE

Democrats Should Down the Cuckoos

NOTES AND INCIDENTS OF THE CAMPAIGN

Mr. Doherty Out of Aldermanic Contest

The democrats of Lowell will closely watch the result of tonight's caucuses in regard to the mayoralty. If Brady goes down the friends of Col. Carmichael will be blamed and the split of last year will be renewed by defeating Col. Carmichael for alderman. This feud should be buried on both sides.

The so-called Russell club of ward four which recently dawned upon the public amid a blaze of lights and harmony of sweet music at a social in Associate hall, met last night and discussed the ticket in ward four. The club agreed upon three councilmanic candidates, all new men thus turning down Councilmen Welch and Cooney, who have been valuable men in the lower branch. The sentiment in the ward last evening appeared to be that that two old candidates would be returned with a lively contest on for third place.

The democratic voters of ward five who are going to vote for Councilman Frank A. McLaughlin should look carefully at their ballot before marking it as another candidate of the same name is on the ticket. The appearance of the other McLaughlin on the ticket has given rise to a story to the effect that his candidacy is part of a drive against Councilman McLaughlin because the latter stuck to his party candidate in the contest for chief of the fire department. A well-known fireman who was quite active in the contest in Chief Hosmer's behalf at the time the balloting was going on is said to be believed the schemer. Councilman McLaughlin has a good record at city hall and undoubtedly will get the second term.

There was absolutely no betting down town last night. Rumors were spread abroad concerning bets but all were run down and outside of a few friendly bets the speculators found it a dull night.

ROBERT DEFEATS LEBLANC.

That the French-American republicans are right after Clarence Coburn's political scalp was evidenced last night by the private caucus of French voters held in C. M. A. C. hall, last evening, for the purpose of deciding upon a French candidate to support against Mr. Coburn in the republican caucuses, the two candidates, Vital Robert and Alfred Leblanc, agreeing to abide by the decision of the private caucus. The polls were open from 7 till 9.30 o'clock, and in that time 318 votes were cast. The ballots were counted by J. S. Lepierre and William Drapeau and the result was as follows: Robert, 222; Leblanc, 92; blanks, 4. Robert's majority 130. Mr. Leblanc accepted his defeat gracefully by moving to make the nomination unanimous and withdrawing from the contest. The contest comes now between Mr. Robert and Clarence Coburn.

All democrats, young and old, should go to the caucuses this evening and cast their ballots, for in many cases a nomination means an election and only by a large vote in the caucus can we get the best candidates on the ticket.

Be sure and vote on the aldermanic ticket. There are 11 names to be balloted for and nine of these are to be nominated while two must go down. Consider carefully before voting and vote for the nine strongest candidates. The democrats have by far the stronger aldermanic ticket of the two and there is an excellent opportunity to elect a democratic board of aldermen. Thus it is incumbent on the democrats to consider the aldermanic candidates carefully and then vote for the nine strongest men on the ticket. Don't vote for a democratic renegade, a straight republican is preferable.

William C. Doherty has withdrawn from the field as democratic aldermanic candidate leaving 10 names on the ticket, 9 of whom will be selected tonight.

Last Tuesday night's meeting was the first meeting missed by Councilman Welch of ward four in the two years that he has been in office, which is a record in the lower branch.

William H. Wilson, who is a candidate on the democratic ticket, is the well known lawyer of the firm of McIntyre & Wilson. Mr. Wilson is a native of the west and practised law with William J. Bryan in Nebraska. He is a dyed-in-the-wool democrat and makes a most desirable candidate.

The colored vote of ward one consists of one member, Jim Thompson, a waiter at the Waverley hotel and formerly of the Belvidere hotel. Jim is a red hot democrat.

SPONTANEOUS COMBUSTION

FIRE IN P. H. GOLDMAN'S RESIDENCE.

In P. H. Goldman's house in Dutton street yesterday several stove cloths in a pantry drawer caught fire by spontaneous combustion and by the time the department arrived on the scene the blaze had worked itself from the ground floor up through the partitions and was forcing itself through the roof. A line of hose was quickly laid and after locating the seat of the trouble the blaze was quenched in short order. Mr. Goldman lost a small amount of his goods in his store from smoke and water.

SUCCESSFUL FAIR

OF ST. ELIZABETH GUILD OF THE HOUSE OF PRAYER.

At Highland hall yesterday afternoon and evening a very successful fair was held under the auspices of St. Elizabeth's Guild of the House of Prayer.

The general committee in charge, Mrs. Nellie J. Maddox, chairman; Mrs. Albert Deabill, Mrs. Dr. Carter, Mrs. Frank Collins, Mrs. Arthur Sherman, Mrs. Sarah A. Wisby, Mrs. Henry Allen, Mrs. Henry Kittredge, Walter McCleery. The committee on dancing for the evening, Henry Hardy, Dagwood Day, Wilbur J. Haywood, Leon Lowle. Committee on tickets, Albert Bill, Edward Pierce. The grab table was in the hands of Mrs. W. F. Stevens and Mrs. Charles St. Onge, Mrs. Maddox and Mrs. Deabill were in charge of the apron table. The cake table committee was Mrs. M. O. Carter, Miss Sarah Wimsby.

Hadley's orchestra furnished the music for the concert and the dancing. During the entertainment Mr. Henry Hardy sang baritone solos and Miss Mabel French gave vocal selections of a highly entertaining character.

BIRTHDAY ANNIVERSARY.

The 18th birthday anniversary of Miss Antoinette Crepeau was observed last evening at her home in Moody street. She was presented a pretty opal ring, and also a bouquet of 18 American Beauty roses, the presentation address having been composed and read by Miss Oda Large. Miss Antoinette was taken by surprise, the affair having been arranged without her knowledge by Misses Regina Salvas and Alden Heroux. All of the guests were young girls belonging to the Children of Mary Sodality, of which Miss Crepeau is a member.

This Shield on the Box

WELSBACH QUALITY

Welsbach lights owe their popularity to their great saving in cost of gas—and to their brilliant and steady light.

Five kinds of mantles—15, 20, 25, 30, 35c.

All Dealers.

48

The Time to Stop Eye Troubles is **NOW**

DELAYS ARE DANGEROUS

Optician George G. Rogers,

145 MERRIMACK STREET.

Up One Flight

50c WALTHAM MAIN SPRINGS. Warranted

INGERSOL WATCHES, ONLY 75c.

ALARM CLOCKS, ONLY 50c.

All kinds of Watches, Clocks, Jewelry and Silverware at wholesale prices, must be sold.

WALTHAM WATCH REPAIRING CO.

195 Middlesex Street.

DEMOCRATIC DUTY

An Imperative Duty at Tonight's Caucuses

The democrats of Lowell at the caucuses to be held tonight have a duty to perform. Unless they wish to encourage party treachery they should turn down all the candidates who have voted against the party at city hall.

To do otherwise will put a premium upon disloyalty and make the party one of political cuckoos.

Take a few examples.

Councilman Barry is a candidate for re-election in ward one; but when there was a contest for chief of the fire department in the city council Mr. Barry was a staunch supporter of the republican candidate. His nomination and election will mean an endorsement of that act of treachery.

Is this the kind of democrats who are wanted by the democratic voters?

In another instance in which the interests of the party were involved and which was vigorously fought in the city council, Mr. Casey and Mr. Gerow voted with the republicans to confirm the republican choice for democratic representative in the board of registrars of voters where the statutes provide that each party shall have two representatives of its own selection.

If the party nominates and elects these men it may as well go out of business and form a new party to be known as the Lowell aggregation of democratic cuckoos.

The democrats of Lowell have a duty to perform at the caucuses tonight. Vote only for honest, upright men and straight democrats; otherwise defeat will certainly follow and good men will refuse to accept a place on the democratic ticket.

LONDON'S WELCOME

To the King and Queen of Italy Today

LONDON, Nov. 19.—The welcome of King Victor Emmanuel and Queen Helena of Italy to London as the guests of the Lord Mayor and the corporation today was of a remarkably cordial character. The streets through which the royal procession passed were a long canopy of bright colors, enhanced here and there by triumphal arches. Each side of the route was fringed by troops, behind whom thick masses of people gave their majesties a splendid reception. The weather was crisp and bright.

King Victor Emmanuel and Queen Helena, who came from Windsor, in the diamond jubilee train, were met at Paddington by Lord Grenfell and the headquarters staff. After a brief inspection of the guard of honor of grenadiers, whose band welcomed the visitors with the Italian anthem, the king and queen attended by the duke of Portland entered King Edward's full state landau especially built for the coronation, drawn by six horses. A sovereign's escort of the Life Guards attended their majesties and a military contingent also brought up the rear of the royal cavalcade, which as it left the station was received with rousing cheers.

Proceeding through Hyde Park the king and queen reached the Italian embassy, where was stationed a guard of honor of Garabaldian veterans. Entering the embassy their majesties held a reception and received addresses from the Italian colony.

Subsequently the cortege reformed and the Italian king and queen after half an hour's procession through bedecked streets, reached the Guild hall without incident.

On entering the library their majesties were greeted by a distinguished gathering, including the Prince and Princess of Wales, the Duke of Connaught, the Duke and Duchess of Argyll and other members of the royal family, and many cabinet ministers, peers and members of the house of commons.

ANOTHER BANK CLOSED.

ELKHART, Ind., Nov. 19—The Indiana National bank of this city has been closed by the comptroller of the currency.

DON'T BOLT YOUR FOOD.

Take time for your lunch—try and enjoy what you eat. This is the advice that the Romoc man gives to his hurried friends. No wonder you have dyspepsia. You might as well expect a watch to run smoothly after greasing it with butter, instead of lubricating it with some fine oil.

You cannot throw everything into your stomach and expect that organ to work well and do its duty; but never mind all that, learn first to treat your stomach with half-way respect. Learn next how, if you have broken it down, to make it well.

The way to do *that* is to take Romoc. It is Nature's own remedy. There is nothing like Romoc for Indigestion. It not only strengthens the stomach but acts favorably upon the bowels, and, in fact, on all the vital organs of the body. You will find that by the use of Romoc in a very short time you will have a hearty appetite and you will enjoy everything you eat.

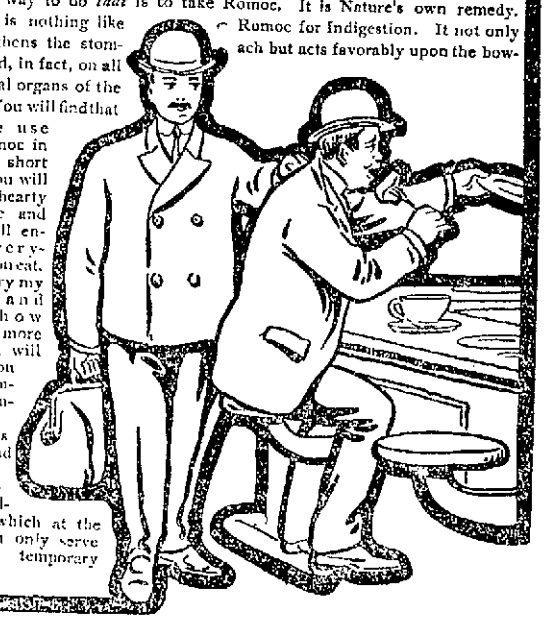

Just try my Romoc and see how much more good it will do for you than remedies containing injurious drugs and a large percentage of alcohol, which at the best can only serve to give temporary relief.

Ask for ROMOC LAXATIVE TAZLETS—SURE CURE FOR CONSTIPATION.

We have investigated Romoc. We know that all that is said by the Romoc man pertaining to this wonderful remedy is true, and we will refund to anyone the price of the remedy not satisfied with the results obtained. Remember, Romoc is guaranteed and sold by

ELLINGWOOD & CO., Merrimack Street; LOWELL PHARMACY, Merrimack Street; C. E. CARTER, Branch and Smith Streets and Westford and Pine Streets; A. F. STORY & CO., Davis Square.

LOWELL GAS COKE

$5.00 per Chaldron

$2.50 per Half Chaldron

Cord Wood Sawed and Split	5 Baskets	$1.00
Coarse Bobbin Wood	5 Baskets	$1.00
Fine Bobbin Wood	6 Baskets	$1.00

Otto Coke $5 per Chaldron, $2.50 per Half Chaldron

Call at your Grocer's for Otto Coke in Bags.

The Lowell Coal Co.

43 Central St. 15 Thorndike St.

Double Blue Stamps

ALL THIS WEEK

2 for 1. 2 for 1

100 with 1 lb. Baking Powder.
80 with 1 lb. Tea.
20 with 1 lb. Coffee.

Double Stamps on all other purchases and 50 Extra Stamps free to every customer.

O'BRIEN BROS.

TEA DEALERS,

227 Central St. Tel. 679-5

CASTO

AL. HAYNES, Manager.

ALL WEEK AFTERNOON AND EVENING **NOV. 16**

LEWIS McCORD AND COMPANY

Always Room for One More

At the

Street Railway Men's Ball

HUNTINGTON HALL

Friday Evening, Nov. 20

Music by Hibbard's Orchestra.
TICKETS, 50 CENTS, admitting Gentleman and Lady.
LADIES' TICKETS, 25 CENTS.

Academy of Music

RICHARD F. MURPHY, Prop. and Mgr.

Three Nights and Usual Matinees,

Commencing Thursday, Nov. 19

IRWIN'S BIG SHOW

12 — Clever Comedians — 12

25 — Beautiful Chorus Girls — 25

50 — People in the Company — 50

The Best Burlesque Show on the Road

DOUBLE BLUE

TRADING STAMPS

ALL THIS WEEK

JOHN F. SAUNDERS,

159 Gorham St., Cor. Summer }
Telephone 592-3.

ON BLUE TRADING STAMPS.

100 stamps with 1 lb. 50c Baking Powder.
60 stamps with 1 lb. 50c Tea.
20 stamps with 1 lb. 20c Coffee.
10 stamps with 1 lb. 15c Butterine.
10 stamps with 1 pkg. 14c Force.
5 stamps with 1 pkg. 10c Presto.

ON GREEN TRADING STAMPS, BLUE DISCOUNT STAMPS OR RED, WHITE AND BLUE STAMPS.

50 stamps with 1 lb. 50c Baking Powder.
30 stamps with 1 lb. 30c Tea.
10 stamps with 1 lb. 20c Coffee.
5 stamps with 1 lb. 15c Butterine.
5 stamps with 1 pkg. 14c Force.
3 stamps with 1 pkg. 10c Presto.

Best Smoked Shoulders.....8c lb.
Best Standard Tomatoes.....3 cans 25c.
Challenge Milk.....3 cans 25c.
Best canned Peas.....3 cans 25c.
Best canned Pears.....10c a can.
Best Corned Beef.....8c to 6c a lb.
Best Round Steak.....2 lbs. 25c.
Best Rump Butts.....11c a lb.
Best Sirloin Steak.....12½c to 20c a lb.

BEST GLOBE BUTTERINE.

Good color; single pounds 15c; tubs from 11c a lb. up.

Curse or DRINK

CURED TO STAY CURED BY

WHITE RIBBON REMEDY

Any woman can cure her husband, son or brother, or any one of liquor drinking, by secretly placing White Ribbon remedy in his coffee, tea or food without his knowledge. It is entirely odorless and tasteless. Any good and faithful woman can wipe out this fearful drink evil and permanently stop the craving for liquor. By degrees the patient gets a distaste for intoxicants and finally leaves off altogether. It is wonderful. Many a hard drinker has thus been reclaimed and restored to his family and friends. White Ribbon remedy is easily given by following the simple directions.

The only drink cure endorsed and sold by members of the Woman's Christian Temperance union.

Sold in every drug store, 50c and $1. Trial package free by writing or calling on MRS. A. M. TOWNSEND (for years secretary of W. C. T. U.) 218 Tremont street, Boston, Mass. Special agents in Lowell, Mass., Ellingwood & Co., corner Merrimack and Central streets.

You can't expect to weave white satin with blackened hands, any more than you can expect good results from paper with a bogus circulation.

NOTICE! We will hold a sale of Drummers' Sample Pieces of Laces, Silk Trimmings and Ornaments suitable for stock collars, waists and dresses.

FRIDAY MORNING NEXT

COME EARLY

SPECIAL—We are selling a slightly damaged Silk and Wool Union Suit for Ladies at ***$1.09***, worth at least $2.25. All sizes.

J. S. BANFORD CO., 198-200 MERRIMACK ST.

EXTRA

5 O'CLOCK

MANY HOMELESS

Several Fires in New York Tenement District

NEW YORK, Nov. 19—The arrival of the first cold snap of the season brought with it the customary fires from overheated stoves, and as a result the tenants of two tenement houses in the thickly populated downtown districts were driven into the streets early today. Abdul Tanore and his wife were severely burned in rescuing their 19 months old baby whose cradle stood near a red hot stove.

The first fire was in a five story tenement on Washington street in the rear of which stood the six story building of the Bishop warehouse company, filled with baled cotton and other highly inflamable stuffs. From the Tanore flat on the second floor, where it started, the fire spread rapidly up to the third floor and the flames leaped out of the rear windows, licking the rear walls of the warehouse. By hard work the warehouse was saved but the tenement was cleaned out, the loss being estimated at $15,000.

The second fire was in a six story double tenement at Monroe and Clinton streets. There are eight families living on each floor and each flat is occupied. The fire was soon extinguished but a dense smoke filled the entire tenement. The noise of the approaching fire apparatus roused the tenants and there was a terrific rush and scramble down the stairs and for a time the fire escapes were jammed.

Everyone of the 48 families turned out into the street were in their night clothes and they suffered intensely in the cold. No one was seriously injured. The damage was slight.

RISKED HIS LIFE

In Order to Save His Wife

NEW YORK, Nov. 19.—At the risk of his life in the icy waters of the Hudson, Albert H. Clark, a well known portrait painter, has rescued his wife from drowning.

Mrs. Clark has been ill for several months, having broken down through over exertion in charitable work among the West Side poor. While walking near river side with her mother and husband, she suddenly rushed out on a pier and plunged into the river. The artist throwing off his coat swam after her. She evidently was frightened by the coldness of the water and tried to keep afloat but in the excitement she headed out into the stream. Finally just as her husband reached her side she went down. He managed to bring her to the surface and after a struggle of 20 minutes, a tug picked the exhausted couple up. Mrs. Clark is under nominal arrest for having attempted to commit suicide.

YESTERDAY AT AUCTION.

At the sale of the George Lynch land, just off Mammoth road opposite Third avenue, or between Mammoth road and Starbird street, yesterday afternoon by J. E. Conant & Co., the principal purchasers were Philip R. Dufresne, Frank Coburn, James M. Coburn and Grace M. Whittemore. The highest price was three cents per square foot, and the lowest price was two and seven-eighths cents per square foot. The assessed valuation is three and one-fourth cents per square foot.

If you want help at home or in your business try The Sun "Want" column.

Championship Game

TONIGHT IN HUNTINGTON HALL

LOWELL VS. CHELSEA

Manager Lake of the Chelsea team announces a formidable line-up. Lowell line-up the same as on Tuesday night.

ADMISSION - - - - - - - - - - - - - 25 CENTS

VOTERS

Of all parties who have used our **Coal** are unanimous in deciding they get the best results from it. Why not give us a trial order?

D. T. SULLIVAN

OFFICE AND ELEVATORS, 45 PERRY STREET.
Branch Office, 227 Central Street.

Royal Baking Powder

ABSOLUTELY PURE

There is a quality added to the cake and biscuit by the Royal Baking Powder which promotes digestion. This peculiarity of "Royal" has been noted by physicians, and they accordingly endorse and recommend it.

Royal Baking Powder is used in baking by the best people everywhere.

ROYAL BAKING POWDER CO., NEW YORK.

JUDGE PICKMAN

Made Lively Speech Last Evening

AT POST 185 G. A. R. CAMP FIRE

He Advocated a General Clearing Out

OF ALLEGED RASCALS AT CITY HALL

Mayor Howe a Speaker and Guest

Hon. John J. Pickman, at a Grand Army campfire by Post 185, last evening, created some excitement by alluding to the fact that criminal charges had been made against certain city officials and had not been denied.

It was a decidedly interesting campfire. About all of the commanders of the other posts were on hand and there were speeches by Mayor Charles E. Howe, Rev. R. A. Greene, Edwards Cheney and Hon. John J. Pickman. The remarks of the other speakers were decidedly commonplace when compared with what Mr. Pickman had to say.

Commander L. P. Bachelder presided and introduced Mayor Howe as the first speaker. His Honor paid a tribute to the farmers, saying that they constituted the great strength of the nation. He asked the veterans to lend a hand in purifying the administration of the city. He said that municipalities in general seem to be growing worse instead of better.

Rev. Ransom A. Greene, pastor of the Grace Universalist church, spoke of two forces in man, religion and patriotism. He said that the earlier gods of the world were those of war and not of religion. He spoke of love of country as the first and greatest passion in men towering above the thought as to the ultimate disposition of the soul.

All of the speakers were well received and generously applauded.

Hon. John J. Pickman was welcomed as as old comrade. He said he had braved the hardships of Framingham's field and belonged to the Blaine and Logan regiment. He complimented Mayor Howe in his administration and said: "There is room for more courage in driving out the rascals who infest city hall, if the newspapers tell the truth and do not libel." His reference to the alleged looting at city hall awoke a spontaneous burst of enthusiasm.

Other speakers included Adjutant George Worthen, Post 42, Capt. William Fairweather of companyG, Sixth regiment, and Edwards Cheney, the mayor's secretary.

GAVEL IS DEAD

White Will be Charged With Murder

BOSTON, Nov. 19.—One of the victims of Monday night's South End shooting, James H. Gavel, died at a hospital today from the bullet wound in his abdomen and the police have made application that the charge on which William H. White is held in connection with the affair, be changed from assault with intent to kill, to murder. Annie Lewis, the other victim of the shooting, is comfortable and will recover. The assault upon the man and woman is attributed to jealousy as White, it is said, was to have married the Lewis woman the day after the shooting.

THE BOWLERS

CENTRALVILLE WINS IN THE ARCANUM TOURNAMENT.

Rochambeau council was defeated last night by Centralville council in the Royal Arcanum tournament by a score of 1129 to 1068. The winners bowled a very even game. The score:

CENTRALVILLE COUNCIL.

	1	2	3	Totals
Saunders	73	71	70	214
Johnson	91	66	73	229
Cook	63	86	79	228
Willett	76	65	84	225
Clogston	73	79	81	233
Totals	376	367	387	1129

ROCHAMBEAU COUNCIL.

Portier	87	75	79	241
Duellets	66	50	57	173
Poirand	77	76	77	230
Turcotte	79	73	61	207
Caisse	63	71	83	217
Totals	372	345	369	1068

MUGWUMPS WON.

Two teams from the Thorndike street office of the Boston & Maine railroad bowled at Les Miserables alleys last night, the Mugwumps winning by 89 plus in a one-sided game. Edgell had the high single string with 98 and Carr had the very good score of 277 for three strings. The individual totals for the Mugwumps were: Paradis 229, Lindsay 201, Ralls 227, Lane 224, Edgell 257. The individual score of the Lumpers was as follows: Coggshall 238, Robbins 202, Abbottson 189, Clarke 197, Carr 277.

RAMBLERS THE VICTORS.

The Ramblers defeated the Recreations last night in a very close contest. Both teams are from the Merrimack corporation. The totals:

Recreations—Hayworth 229, Shea 225, McAdam 227, Cox 235, Campbell 263; total, 1179.

Ramblers—Simpson 211, Marsden 241, Simpson 223, Mitchell 253, Clayton 252; total 1180.

LITTLE JOHNNIE CONNORS.

Mr. John Connors of the lands and buildings department is wearing the smile that won't come off. It's a boy born today.

KATIE SHOREY

Didn't Contest Her Divorce Case

AND THE COURT GRANTED THE DECREE

She Married an Elderly Captain

The divorce case of Albro F. Shorey and Katie Shorey was heard by Judge Maynard in the Superior court this forenoon.

Albro F. Shorey sought a divorce from Katie on the grounds of desertion. The case was not contested and a decree was granted. The couple were married in Boston, in 1878, and while on their vacation in the summer of 1879, Mr. Shorey said, Katie left him, and he did not hear from her for weeks later. She wrote to him from New York, he said, stating that she had obtained a divorce from him and had married another man, Capt. Daniel Stone of South Framingham. Mr. Shorey thought it mighty strange that his wife succeeded in getting a divorce right off the reel and he determined to look into the matter.

He communicated with Capt. Stone. The latter was in court this forenoon. He stated that he met Mrs. Shorey in the spring of 1879. She was then employed as clerk at the ribbon counter at R. H. White's. Katie and the captain became very well acquainted and when the captain asked her if she wanted to change her name, she said "yes" right off quick. They were married in December, 1879. The ceremony was performed in New York city.

Capt. Stone is an elderly gentleman, with gray whiskers and generally well groomed.

After he had been married a few months the captain made up his mind that he would be better off without Katie and he affected a separation. It was stated that Katie's whereabouts at the present time are unknown.

JURY WAIVED CASE.

The case of Raymond vs. Curkin is a jury waived case, in which the plaintiff, John H. Raymond, seeks to recover for personal injuries received. Raymond is a paving cutter and was injured December 4, 1902, by the fall of a derrick at the quarry works at Oak hill, Chelmsford. Fred A. Fisher appeared for the plaintiff and Fred E. Dunbar for the defendant.

ACTION FOR LIBEL.

Gardner W. Pearson has attached the personal property of Dennis A. Long in an action for alleged libel in the sum of $5000. Other suits are to follow later.

STOP SPITTING

On Floor and Walls of Huntington Hall

Janitor Courtney of Huntington hall is after the scalps of the basketball rooters who spit tobacco juice on the floor and side walls of Huntington hall. Speaking of this evil Mr. Courtney said to The Sun reporter today: "It's a shame the way the hall is abused. I don't find fault on account of the work it gives me, for the hall has to scrubbed after each time it is used, whether it's basketball or a fashionable musical recital. It is a ruin with the employes of the hall, though, if the hall is let two or three times in one day it becomes impossible for us to do our work between times and in that case the parties getting the hall last are the sufferers. But I think that attention should be called to this tobacco spitting nuisance because it wrecks the floor and renders the walls unsightly."

"The basketball management should spread a canvas or sprinkle sawdust over the floor under the bleachers, for it is useless to try to stop tobacco chewing. Huntington hall cost the city too much to be ruined so soon.

A very delightful card party was held at the Hildreth club house last evening, by the members of that popular organization. The affair was in charge of Ernest Mallice and Arthur Leblic. Refreshments were served and a general good time prevailed.

Thanksgiving Overcoats

MADE TO YOUR ORDER

$15

1000 Styles to Select from

Satisfaction Guaranteed.

GLASGOW Woolen Mills

19 Merrimack Sq.

FOUNDATION COMPLETED.

The foundation wall for the carriage shed and stable in the Edson cemetery is all completed. The work was done under the supervision of Contractor Fuller. The carpenter work will be done under the direction of Contractor Charles Varnum.

Not a Sick Day Since.

"I was taken severely sick with kidney trouble. I tried all sorts of medicines, none of which relieved me. One day I saw an ad. of your Electric Bitters and determined to try that. After taking a few doses I felt relieved, and soon thereafter was entirely cured, and have not seen a sick day since. Neighbors of mine have been cured of Rheumatism, Neuralgia, Liver and Kidney Troubles and General Debility." This is what H. F. Rass of Fremont, N. C., writes. Only 50c at F. C. Goodale's drug store.

We Dye to Live

and live by dying. We do not mean by shuffling off the mortal coil, but by cleaning and dyeing and pressing all kinds of ladies' and gents' wearing apparel and all kinds of fabrics in the best possible manner for the lowest prices possible for first class work at the

BAY STATE DYE WORKS

54 Prescott Street.

Give us a call or telephone.

MORTGAGEE SALE

At Public Auction,

which was to be held last Tuesday has been postponed till

SATURDAY NOV. 21

SALE COMMENCES AT 9 A. M.

636 MERRIMACK STREET

—OF—

Ladies' Cloaks, Suits,

Furnishing Goods and Furs.

Also fixtures, consisting of show cases, counters, Singer Sewing machine, racks, etc., in fact everything in store numbered

636 MERRIMACK STREET

formerly owned by J. Burlofsky & Co., will be closed out at public auction.

MAX LEVIN, Mortgagee.
Sheriff GEORGE F. STYLES, Auct.

Kennedy's Oysterettes

The Oyster Cracker with a taste to it.

Wall Paper

—AT—

97 Appleton Street

By J. E. CONANT & CO., - - - Auctioneers

OFFICE, LOWELL, MASS.

Next Wednesday Forenoon at 10.30

The will of the late Jason Fuller instructs me, as sole executor, to sell immediately, at public auction, his farm and farm personal property near Wamesit Station, Mace's Crossing, Tewksbury, Massachusetts. Wamesit Station is two and a half miles from Merrimack Square, the business centre of Lowell, on the Lowell and Boston and the Lowell and Lawrence branches of the Western Division, and the Lowell and Salem and the Lowell and Lawrence branches of the Southern Division of the Boston & Maine Railroad; also on the splendid trunk line of the Boston & Northern Street Railway Co., between Lowell and Boston via Wilmington, Woburn and Medford.

The property comprises the farm known as the John F. Foss place, to be sold in one parcel, some 64 acres of high desirable land, being in one lot, with roads on three sides of it, and an unusually good and substantial set of buildings; an excellent cottage house with an acre of land to be sold as another parcel; and all the personal property, which will be sold in lots to suit purchasers and includes two registered Jersey cows, 31 choice grade cows just from Vermont, 7 calves, 3 horses, 25 fowl, 100 cords of hard and soft wood, 20 tons of hay; also Cummings Bros.' of Hudson, N. H., farm wagon, with stakes and hay rack, follower cart complete and an extra set of forward wheels with pole; Osborne hay tedder, McCormick hay rake, Planet, Jr., cultivator, Doe and Oliver ploughs, 16-tooth Victor spring harrow, wheelbarrow, double farm harness, heavy and light single harness and grindstone, all of them new; Abbott-Downing Concord wagon in splendid condition, McCormick two-horse mowing machine in good condition, ladies' phaeton buggy, Corning buggy and two sleighs; old market wagon, farm wagon, democrat wagon, harnesses and traverse runner sled; chains, bars, etc., lot of Corn Success fertilizer, lot of oak lumber and drag plank.

Most of the cows have been recently tuberculin-tested, and the certificate of examination will go to the purchasers. Of the grade cows, eight are high class Jerseys and the balance are Ayrshire, Durham, Devon and Holstein; 27 were especially selected by the late Mr. Fuller for their superiority in continuous flow and richness of milk. None of them is over seven years of age. Of the 33 cows, 9 have calved within the past four weeks, 12 others will calve within the next four weeks, 7 more within the next two months, and 5 are dry. As a whole, the cows are a remarkably good lot; among them are a number of exceptional butter family dairy cows. They are fine looking individuals, in good condition and of good color, and a few have been dehorned.

One horse weighs 1400 lbs., is roan in color, and a great worker; another weighs 1200 lbs., is brown in color, and is an excellent one for general purposes; the other weighs 900 lbs., is bay in color, was Mr. Fuller's driving mare, and has a reputation for never tiring on the road.

The wood is divided into four lots: 70 cords of first class cleft oak, 15 cords of oak limbs, 5 cords of first class cleft pine, and 10 cords of pine trash. There are 11 tons of fine English hay and 9 of stock hay; also 6 barrels of hand-picked Baldwin apples, an ice chest and two iron kettles.

The farm has a frontage of 600 feet on Main street, the State Highway, or the main road from Lowell to Boston via Tewksbury Centre, which is two miles distant. It has a 300 foot frontage on the circle opposite the Joel Mace homestead, at the junction of the State Highway with Clark and Trull streets, and a 1000 foot on Harker avenue, running easterly from Wamesit station. The line is close at hand when this farm, with a station on two railroads close by, one of the most modern trunk lines of electric cars passing, with immense street frontages and much of its land high and sightly, will be in demand for building lots, into which it will be cut up finely. As a matter of fact, an adjoining farm was successfully handled and sold as 300 lots the past fall. The 64 acres comprised in the farm are naturally divided into 30 acres of tillage, mowing and pasture, nearly all of which can be cultivated by machinery, 12 acres of meadow and sprout land, and about two acres covered with a 30 years' growth of hard wood, largely maple and oak. There are 200 mature apple trees and 50 young apple and pear trees about the premises. There is both heavy and light soil.

The farm house is a modern cottage of seven large rooms, bath room, pantry, basement kitchen and cellar; is heated throughout by a good steam plant, is prettily finished, and is an attractive home. The barn is a handsome structure, 60x40 feet, with slated roof, is clapboarded and blinded, has a high posted cellar with concrete floor, and single story brick ell with gravel roof, erected by Mr. Foss as a machine shop in which to work out his inventions. A splendid windmill plant supplies the buildings with running water from an excellent well.

THE COTTAGE HOUSE, which is to be sold separately, has seven rooms and a basement with a concrete floor. With this cottage is about an acre of land. It is a snug, pretty place, in nice shape, and has always rented for $10 a month until the making of the present two years' lease, soon to expire, at $8.50 a month.

This property is in a fine neighborhood with prosperous surroundings.

The purchaser of the farm must deposit with or secure to the auctioneers $750 just as soon as it is struck off. The purchaser of the cottage house and acre of land must do the same with $150. The purchasers of the personal property must pay cash at the sale. Under certain conditions half the purchase money of the farm can remain on mortgage. The sale will take place upon the premises, regardless of any condition of the weather, on Wednesday, the 25th day of November, 1903; will be without limit or reserve of any kind or nature to the highest bidders, and will begin promptly at 10.30 o'clock in the forenoon with the sale of the farm; that to be followed immediately by the sale of the cottage, and then by that of the personal property. All inquiries by mail, telephone or otherwise, should be made at the office of the auctioneers. Everything will be on exhibition the two days next preceding the sale. Sale under cover if stormy.

EDWARD W. CLARK, Executor.

There is Much Antique Furniture

Scattered about New England made in the good old colonial days, that after the lapse of over 100 years, needs repairing. We are experts in finishing and high-grade upholstering, and if you desire will call with full line of samples for upholstering any of your furniture, modern or antique.

We also buy and sell antique furniture.

GARDNER BROS.

75 Pine Street

Highland Telephone 635-3.

Every Woman

is interested and should know about the wonderful MARVEL Whirling Spray. The new vaginal syringe. Injection and Douche. Best, Safest, Most Convenient. It cleanses instantly.

Ask your druggist for it. If he cannot supply the MARVEL, accept no other, but send stamp for illustrated book—sealed. It gives full particulars and directions invaluable to ladies. MARVEL CO., Times Building, New York.

All Skin Diseases

ARE CURED BY ZEMA CURA,

a liquid applied externally. Safe, harmless, not unpleasant to use. ZEMA-CURA brings instant relief and permanent cure. Can be used on anyone from baby to grandfather. 25c. at all druggists or sent prepaid by THE ZEMA-CURA CO., 3 W. 22d Street, New York.

Use a Carver's Assistant Thanksgiving Day

INQUIRE OF

BARTLETT & DOW,

216 Central St.

CARTER'S Cough Balsam 25c

WILL CURE THAT COUGH

Carter & Sherburne's LOW PRICED DRUG STORE

Merrimack, Cor. Brides Street

GEO. E. METCALF & CO.

FIRE INSURANCE

159 Middlesex St.

J. F. ROGERS UNDERTAKER

OFFICE—316 Central street.
RESIDENCE—29 Cedar street.
Telephone connection. Hacks furnished for all occasions.

Street and Stable Horse Blankets

W. T. S. BARTLETT

653-659 Merrimack St.

CASTORIA

For Infants and Children.

The Kind You Have Always Bought

Bears the Signature of Chas. H. Fletcher

Dr. Emmons'

Monthly Regulator has brought happiness to hundreds of anxious women. Longest and most stubborn irregularities from any cause relieved at once. No risk or failure. No pain, danger, or interference with work. Success guaranteed at any stage. Mail, $2.00. Particulars and confidential advice free. Afflicted truthfully answered. Money letters should be registered. Address, DR. J. W. EMMONS CO., 179 Tremont St., Boston.

CURES in 1 to 5 days. Guaranteed not to stricture. Prevents Contagion. EVANS CHEMICAL CO. CINCINNATI, O. U. S. A.

MEN AND WOMEN.

Use Big G for unnatural discharges, inflammations, irritations or ulcerations of mucous membranes. Painless, and not astringent or poisonous. Sold by Druggists, or sent in plain wrapper, by express, prepaid, for $1.00, or 3 bottles $2.75. Circular sent on request.

DR. LOUGEST

HAS HAD MORE EXPERIENCE IN THE TREATMENT, AND MADE MORE GREAT CURES OF DIFFICULT, PROTRACTED AND CHRONIC DISEASES AND WEAKNESSES OF MEN THAN ANY OTHER LIVING SPECIALIST.

Dr. Lougest's treatment has been tested on more than twenty thousand (20,000) young, middle-aged and old men, who, as the results of errors or excesses, were tortured by the worst of nervous debility or decay. It has never yet failed, even in the worst cases, to bring back manly power, remove every trace or symptom of weakness, build up the physical and mental health, and prepare men anew for the duties and pleasures of both married and single life.

Lost manhood, seminal weakness, effects of youthful indiscretion, nervous debility, pimples and blotches, hair falling out, loss of memory and energy, impotence, rheumatic pains, discharges and all private diseases quickly and permanently cured by an original and never-failing treatment. Blood poison, ulcers, stricture, varicocele and diseases of the kidneys, bladder and blood cured in the shortest possible time, without the use of mercury or hindrance from business. Dr. Lougest's treatment for the complete cure of stricture and all unnatural discharges is the most wonderful of modern times. No matter how long the discharge has continued nor how many self-styled specialists have failed to relieve, let alone cure, Dr. Lougest will positively guarantee to stop the discharge entirely within three days by means of his New Method Treatment. This treatment removes stricture positively without pain, detention from business or the use of obnoxious or injurious medicines. No Experiment! No Failure! Nine-tenths of all the long standing discharges, strictures and weaknesses of men are caused by the experiments of the many inexperienced and self-styled specialists of the present day. Many a man who has been fooled by the "Pay When Cured" racket, knows that it is the last and only resort of a dying out pretender to get a patient into his clutches. Beware of such schemes. Don't be deceived by misleading statements such as these seemingly charitable offers.

Don't entrust your lives to anyone not qualified by years of experience to treat you. Don't even step your foot across the threshold of an office run by inexperienced, irresponsible, illiterate pretenders. You had better save your money and let the disease take its own course than be practised and experimented upon and in the end lose both your money and life.

Dr. Lougest's offices occupy the entire building of five floors at 313 Columbus avenue, and they are supplied with every known means and device that science, skill, knowledge and money can provide that will aid in determining the exact location and nature of these diseases and effecting their cure promptly and thoroughly, and by the same sure methods as are used in the most celebrated Parts hospitals, which invariably result in

ABSOLUTE CERTAINTY OF CURE.

CONSULTATION FREE

either by mail or at Dr. Lougest's office and also a free examination, if needed, with the X-Ray light. If unable to call, write for Dr. Lougest's Book, "Diseases and Weaknesses of Men." Rates for treatment are reasonable. A binding guarantee given with every case accepted for a cure.

All dealings with patients are

STRICTLY PRIVATE.

A Cure Guaranteed in All Curable Cases or Money Refunded.

Hours, 9 a. m. to 9 p. m. Sundays included. Remember the number, 313 Columbus Avenue.

313 DR. LOUGEST, Columbus Ave., BOSTON, MASS. 313

Near Back Bay Sta.

TROUBLE FEARED

The Situation at Bogota is Critical

Washington, Nov. 18.—It is learned here that the situation at Bogota has assumed a critical phase as far as the relations between the United States and Colombia are concerned.

Minister Beaupre on the 18th was pressed very strongly by the Colombia government to know whether the United States intended to recognize the new Republic of Panama. It is understood that the request was in such shape as to constitute a menace in the event that the recognition had been extended.

Mr. Beaupre was instructed by the government to again inform the Colombian government that such recognition had been extended to the new Republic of Panama by the United States, simply in the interest of humanity and civilization and in execution of solemn treaty obligations binding upon the United States. He also was instructed to tender to the Colombian government the good offices of the United States to effect a settlement of the difficulties between Colombia and Panama. The issue is awaited with some anxiety here.

MUSSULMANS BURN FIVE DISTRICTS

CONSTANTINOPLE, NOV. 18.—THE MUSSULMANS IN THE DISTRICT OF KIRK-KILISSEH (32 MILES FROM ADRIANOPLE) HAVE BURNED FIVE BULGARIAN VILLAGES IN REVENGE FOR AN ATTACK MADE BY THE BULGARIANS ON THE MUSSULMAN VILLAGE OF ZARASA.

WAGES REDUCED

Steel Workers are the Sufferers

Halifax, N. S., Nov. 18.—The Dominion Iron and Steel company, Sydney, has given a notice of a general reduction in wages and salaries of all its employes.

The notices posted to that effect read as follows:

"Beginning with December 1, 1903, all wages and salaries of the employes of the Dominion Iron and Steel company will be reduced from 10 to 33 1-3 per cent. Common laborers will be paid $1.26 per diem.

(Signed) DAVID BAKER,
Manager.

The bulletins issued to the machinists notifies them of a reduction of 15 per cent., and furnace men of 20 per cent.

The reduction will affect every man in the plant, from officials to laborers.

The workmen do not take the notice of the reduction in good heart and strong talk of strike is already heard. The employes generally are members of the Provincial Workingmen's association and a joint meeting of lodges has been called to discuss the situation. It is thought that the matter will be referred to the grand council for final decision.

It is stated by the managers at Sydney that the cut was made necessary by the announcement of the United States Steel corporation that a revision of its salary list was to be made, the Dominion company, being compelled to reduce expenses in order to compete with its American rival.

COLD WAVE IN OHIO.

Cleveland, O., Nov. 18.—The cold wave that has prevailed throughout the west during the past few days, spread over Ohio last night with the result that the mercury is reported today as low as 13 above zero at various points in the state. In this city, a furious snow storm accompanied the cold wave.

TURKS BEATEN

REVOLT IN VILAYET OF YEMEN EXTENDING.

Constantinople, Nov. 18.—The revolt in the vilayet of Yemen, Arabia, is extending southward. The Ottoman troops advancing on Hodaida were determinedly opposed by the revolting tribes and were forced to retreat. Another attempt to advance from Mokha failed, the Turkish troops being defeated.

ANDOVER STUDENT HELD.

Andover, Mass., Nov. 18.—Edmund A. Dittmann of Cincinnati, Ohio, a student at Phillips-Andover, has been bound over to the grand jury on the charge of ringing in a false alarm of fire.

Rourke cannot be re-elected purchasing agent. Donnelly can win.—Adv.

THE HORSE SHOW.

New York, Nov. 18.—With brighter skies, conditions were more auspicious for the horse show at Madison Square Garden today. The feature of the day was the Waldorf-Astoria cup, for the best horse suitable for a gig, driven by the owner, which has become recognized as carrying the championship of light harness horses. For the past three years, the cup has been won by Lord Brilliant and another victory tonight will ensure the permanent possession of the cup by Lord Brilliant's present owner, Dr. L. Wentz, of Scranton, Pa., by whom the horse has been exhibited for the past two years. The competition, however, will be keen.

The show today started with preliminary trials for twenty-three hunters and forty jumpers.

FOR SHAVING

The antiseptic, emollient, healing, cleansing and purifying properties, independent of its incomparable lather, render

CUTICURA SOAP

Vastly superior to all other shaving soaps for tender, irritated and humoury skins.

HOME FOR LABOR

Workingmen Will Have Fine Building

New York, Nov. 18.—This city is to be the home of the most costly club house for workingmen in the United States. Plans for the structure, which is to be in East 84th street, near Third avenue, have been filed with the city authorities for approval and it is expected that construction work will be started early next spring. The club house is to be five stories high, 100x102 feet in area and is to cost $200,000.

Facilities for mental and physical culture are to be the best obtainable. A gymnasium, class rooms, lecture rooms and library are provided and it is the intention to have regular courses of lectures, debates and studies for members.

A large ball room will be arranged with a stage for theatrical entertainments and musicales while on the first floor there will be a bar and cafe with reading and billiard rooms.

The Workingmen's Educational and Home association of New York will carry out the project.

SCHOOLS CLOSED

BECAUSE OF EPIDEMIC OF DIPHTHERIA.

Niack, N. Y., Nov. 18.—In the village of Suffern, Rockland county, diphtheria is epidemic. Twenty-one cases have already been reported and the board of education ordered the school closed today. A prominent teacher is one of the victims of the disease.

PAPAL SECRETARY

APPOINTED PREFECT OF SACRED PALACES.

Rome, Nov. 18—The pope this morning appointed Cardinal Merry del Val, the papal secretary of state, to be perfect of sacred palaces, a position which under the late Pope Leo had been made distinct from the secretaryship of state and had been informally entrusted to Cardinal Maccouil, who held it until now. It is a most important position, making Cardinal Merry del Val head of the administration of the vatican and thus centering in his hands the highest powers of the papal government.

The pope during the day received in private audience Monsignor Espinosa, archbishop of Buenos Ayres.

NATIONAL GRANGE OFFICERS.

Rochester, N. Y., Nov. 18.—The following officers have been elected by the National Grange, Patrons of Husbandry:

National Worthy Master, Aaron Jones, South Bend, Ind.

Overseer, T. C. Atkinson, Morgantown, W. Va.

Lecturer, Governor N. J. Bachelder, of New Hampshire.

Steward, J. N. Newcomb, Bolden, Colo.

Assistant Steward, George S. Gaunt, Mullica Hill, N. J.

Chaplain, W. K. Thompson, Liberty Hill, S. C.

CONSECRATED BISHOP.

Newark, N. J., Nov. 18.—The Rev. Edwin S. Lines, former rector of St. Paul's church, New Haven, was today consecrated bishop of the Episcopal diocese of Newark. The consecration services which were held in Grace church, were the most imposing ever seen in the diocese, there being nearly a score of bishops and over 250 priests present, with fifty vested choristers.

The services were presided over by the Right Rev. Daniel S. Tuttle, of Missouri, with Bishop Henry C. Potter of New York and Bishop John Scarborough of New Jersey as consecrators. The bishop-elect was presented by the Rt. Rev. Dr. Coleman of Delaware and the Rt. Rev. Brewster of Connecticut.

The certificate of election was read by Rev. John Keller of Arlington and the canonical testimony by Alfred Mills of Morristown. Bishop Doane of Albany preached the sermon.

An immense throng of women sought entrance to the church after the procession had entered and in the struggle to pass through the two small iron gates, many of them had their clothing torn.

EPISCOPAL CONVENTION.

Concord, N. H., Nov. 18.—The 102nd annual convention of the Protestant Episcopal diocese of New Hampshire opened in St. Paul's church at 11 o'clock this morning, with the service of Holy Communion.

The annual address of Bishop William Woodruff Niles, reviewing the work of the year, showed two churches consecrated, 270 persons confirmed and one admitted to the priesthood.

TO SAVE CHUM

Girl Made Great Fight in Mid-Air

CLINGS TO SKIRT OF HER COUSIN

Latter Then Fell Four Stories

New York, Nov. 18.—Katherine Farrell, sixteen years old, in attempting to take a pail of milk from the window ledge in the fourth story of her home, No. 696 East One Hundred and Thirty-sixth street, yesterday, lost her balance and fell to the concrete pavement in the areaway, fracturing her skull and sustaining internal injuries which will probably result in her death.

Her nineteen-year-old cousin and chum, Miss Daisy Farl, who made a heroic attempt to save her, fainted when she saw her cousin's body strike the pavement, and has since been prostrated.

The accident occurred just as the family of John Kuster, with whom Miss Farrel lived, were sitting down to dinner, and the unfortunate girl had gone to the window to get the milk for the mid-day meal.

HUNG SHRIEKING IN MIDAIR.

As Miss Farrell toppled out of the window she grasped a clothesline suspended under the window ledge. She shrieked and attracted Miss Farl, who, rushing to the window, was horrified to see her cousin suspended high above the courtyard, swaying to and fro as the frail rope swung back and forth.

Taking in the perilous situation at a glance the plucky young woman grasped the curtains tightly with her left hand, and, leaning far out of the window, managed to grasp Miss Farrell's skirts as she swayed toward the house, at the same time encouraging her cousin with assurances that she would save her.

For fully five minutes Miss Farl clung to her cousin's dress, while the windows of the neighboring houses overlooking the court were filled with neighbors too badly frightened to go to her assistance. Finally bracing herself for a last effort Miss Farl exerted all of her fast ebbing strength to draw the girl to the window.

HEROIC GIRL'S EFFORT VAIN.

Inch by inch she drew her along when suddenly the flimsy fabric of the skirt gave way, leaving part of it in Miss Farl's hands. Miss Farrell, torn from her grasp on the clothesline, then fell to the pavement.

Women at the surrounding windows, who had been paralyzed spectators of the terrible scene, fainted, and it was several minutes before any one went to the unconscious figure.

Miss Farl, who had struggled so heroically to save her cousin's life, managed to reach the dining room and tell what had happened, then gave way and fell fainting to the floor.

An ambulance was summoned from the Lincoln hospital and the surgeon found that the girl had sustained a badly fractured skull and serious internal injuries. At a late hour last night it was said that her condition was hopeless.

Miss Farl, whose home is at Whitestone, L. I., was overcome and is now under a physician's care.

The injured girl is an orphan and for the past ten years had lived with her brother-in-law, John Kuster.

Mr. Kuster and those who witnessed the accident paid glowing tributes to the bravery of Miss Farl.

Rourke cannot be re-elected purchasing agent. Donnelly can win.—Adv.

DANIEL MELCHER DEAD.

Chelsea, Mass., Nov. 18.—Daniel R. Melcher, one of the few surviving members of Co. C, Third Massachusetts volunteers, the first company to respond to the call for troops by President Lincoln in the Civil war, died at the Soldiers' Home here today. He was born in Lancaster, N. H., in 1830.

JANET WHIPPLE WILL.

Providence, R. I., Nov. 18.—By the will of Mrs. Janet P. Whipple which was filed in the municipal court today, the personal estate is left in trust to Emma J. McGill of Burlington, Vt., and in event of her death $1000 is given to Christ Mission of New York and $500 to the Rhode Island Baptist state convention. Gilbert Manley of Spencer, Mass., is named as trustee.

HEADACHE

"My father had been a sufferer from sick headache for the last twenty-five years and never found any relief until he began taking your Cascarets. Since he has began taking Cascarets he has never had the headache. They have entirely cured him. Cascarets do what you recommend them to do. I will give you the privilege of using his name." E. M. Dickson, 1120 Realner St., W. Indianapolis, Ind.

Best for The Bowels

Cascarets

CANDY CATHARTIC

THEY WORK WHILE YOU SLEEP

Pleasant, Palatable, Potent, Taste Good, Do Good, Never Sicken, Weaken or Gripe, 10c, 25c, 50c. Never sold in bulk. The genuine tablet stamped C C C. Guaranteed to cure or your money back.

Sterling Remedy Co., Chicago or N.Y. 598

ANNUAL SALE, TEN MILLION BOXES

A MEETING OF TWO LADIES

"Why, how do you do, Miss Gobal I am awfully glad to see you, dear. Are you well? I am glad of that. O, say, is that the dress you were telling me about the last time I saw you?"

"Yes, how do you like it?"

"O, it's just too nice for anything. It fits awfully good. Who made it for you?"

"Why, don't you know Norman Snyder, the famous New York ladies' tailor, is here now and makes all my clothes. His place is

90 CHELMSFORD STREET

MAJOR CHAS. STOTT

Presided at Home Market Club Meeting

Boston, Nov. 18.—The doctrine of reciprocity was frowned upon in the report of Col. Albert Clarke, the secretary, at the annual meeting of the Home Market club, a leading republican protectionists organization, here today. Another feature of the meeting was the non-appearance of the name of Eugene N. Foss of Boston, in the list of officers. His term as director expired this year and he was not reelected. Mr. Foss attained much fame in the last congressional campaign by defeating Melvin O. Adams as a candidate for congress in the 11th district and running on a reciprocity platform. Although the district has been generally in the republican column, Mr. Foss was defeated at the polls by the democratic candidate.

At the meeting, Major Charles A. Stott of Lowell, a member of the executive committee, presided in the absence of President Charles H. Hutchins. The first business taken up was the election of officers. They included:

Robert T. Davis, Fall River, president.

Vice presidents, the former presidents and Stephen A. Knight, Providence, R. I.; William W. Crapo, New Bedford; John B. Smith, Hillsboro Bridge, N. H.; Lyman B. Goff, Pawtucket, R. I.; W. M. Wood, Boston; Leontine Lincoln, Fall River; F. A. Sayles, Saylesville, R. I.; E. G. Morrison, Tilton, N. H.; S. A. Jenks, Pawtucket, R. I.; William H. Bent, Taunton; Charles A. Stott, Lowell and others.

Directors, term expiring in 1906: Webster Knight, Providence, R. I.; William A. Russell, Lawrence; W. H. Ames, North Easton; to fill vacancies, terms expiring in 1904, Arthur Wheelock, Uxbridge; Rufus A. Soule, New Bedford.

The secretary-treasurer is chosen by the directors.

Secretary Clarke in his report said:

"I regret to have to report a net loss of 53 in our membership during the last fiscal year. The number on Nov. 1, was 1350 and since then there has been some gain.

At a recent meeting a leading free trader of Boston asserted that there is no protection literature in the library of Harvard university, or in the Boston public library, which he claimed as evidence that scholars reject it. The statement is not true, whatever the fact may have been some years ago; but if it were true, instead of its being a proof of scholarships or of the soundness of free trade, it would be a proof of bigotry and ignorance and a fear to submit the invincible arguments for protection of the examination of impartial seekers after truth.

"The contention that protection is responsible for trusts, though previously rejected by the well informed and unprejudiced has this year received a death blow by the collapse of many trusts and the continuance of the tariff to encourage their independent domestic competitors.

"Protection is not responsible for the labor difficulties and market speculations which chiefly have brought a check to the abounding prosperity of the last few years. It was the main cause of the prosperity and numerous advances which were made in wages and to this extent it may have been responsible for some of the discontent which arose when labor thought it was not getting its share.

"The most interesting economic event of the year is the movement in Great Britain, under the lead of Joseph Chamberlain, late secretary for the colonies, for a return to the protective policy and for preferential tariffs within the empire. It is worth something to have the disasters of the free trade policy recognized by the most intelligent men in that country.

"Whatever strength there was—and I think it was but little—the agitation in this country for reciprocity with Canada must be subdued by the unmistakable perference of Canada for imperial federation."

Mr. Clark criticized the action of the Illinois Manufacturers' association in endorsing a project in favor of reciprocity between the United States and Canada. The secretary thought that reciprocity would work to the disadvantage of farmers and fishermen and offer no benefit to manufacturers.

STATEHOOD FOR OKLAHOMA

WASHINGTON, NOV. 18.—DELEGATE McGUIRE, OF OKLAHOMA, TODAY INTRODUCED A BILL IN THE HOUSE GRANTING STATEHOOD TO OKLAHOMA.

ANARCHIST MAKES CONFESSION

PARIS, NOV. 18.—A SPECIAL DISPATCH TO THE PATRIE FROM LUGANO, SWITZERLAND, ANNOUNCES THAT AN ANARCHIST HAS SURRENDERED TO THE POLICE THERE AND HAS CONFESSED THAT HE HAD BEEN SELECTED TO KILL THE PRESIDENT OF SWITZERLAND, BUT THAT HIS COURAGE FAILED.

DIETRICH CASE

No Capias Has Been Issued Yet

Omaha, Neb., Nov. 18.—No capias has yet been issued for United States Senator Dietrich, who, together with Postmaster Jacob Fisher of Hastings, Neb., was indicted Monday by the federal grand jury for alleged bribery and conspiracy. The bill of indictment against Senator Dietrich has not been permitted by Judge Munger to be made public and will not be given out, it is stated, until the senator has appeared to give bond. The bill against Fisher, however, was made public today.

It alleges that on July 8, 1901, Fisher fraudulently paid $500 for his appointment as postmaster of Hastings, Neb., gave the senator $500 worth of property and satisfied a claim of $500 against the senator, held by Silas A. Strickland Post, G. A. R., to the amount of $500.

It is also alleged that on April 20, 1901, Fisher agreed to pay Senator Dietrich $1300 for procuring Fisher's appointment as postmaster.

TO SHIP ARMS

Attempt Made by Insurgents' Friends

New York, Nov. 18—Consul General Galvan of San Domingo refused to sign clearance papers for the Clyde line steamer Cherokee to the five Dominican ports in the hands of insurgents for which the Cherokee sails today, but granted clearance papers for the ports of San Domingo and Azua, which were at last reports in possession of the government. The papers were issued by the local customs officials.

A report was current today that an effort was made last night by friends of the insurgents in this city to ship several cases of arms to Puerta Plata on the Cherokee, but that the Clyde line officials refused to accept them, telling the shippers first to get the consent of the San Domingoan consul. The Clyde line officials refused to give any information on the subject.

A circular printed in Spanish was circulated among local shippers today calling on them not to be alarmed, as the insurgents will soon be in control of the country and giving assurances that shippers and their interests will be protected. C. L. Maxwell, U. S. consul general to San Domingo will sail on the Cherokee.

Griddle Cakes of All Makes

A hearty breakfast is more essential than any other meal. It forms the *fund* of vitality from which the day's demand is largely drawn. When you can't eat in the morning, Karo Corn Syrup *makes you eat.* Fine for griddle cakes of all makes. Nutritious—delicious.

Karo

CORN SYRUP

The Great Spread for Daily Bread.

Sold in airtight, friction-top tins, 10c, 25c, 50c, by all grocers.

CORN PRODUCTS COMPANY, New York and Chicago.

From Late Editions Yesterday

PLEASE BURY ME

Old Woman Left Note for Lowell Man

Mrs. Annie Gray, 70 years of age, died in Boston today. The woman was in poor circumstances and she left a note addressed to Mr. Peter Nawn, 95 West Third street, this city, asking him to bury her for her mother's sake.

Mr. Nawn keeps a meat store in West Third street. He says he does not know Annie Gray, but that he will go to Boston and view the body and if it is that of a friend or relative he will give it proper burial.

WOMEN COME OUT

Twenty Registered From Ward Nine

City Hall was crowded this afternoon with candidates and their friends at the closing session of registration. From 12 o'clock to 3 o'clock 60 names were added which is a large number for that time.

Besides these 20 women were registered from ward 9, in which there is a lively contest for the school board.

PLAYED WHIST

Party Held at St. Michael's Convent

At the former convent house on Seventh street the altar society of St. Michael's church held a sociable last evening. The quartet of St. Michael's church rendered a fine program of vocal selections and Miss Caroline White was the accompanist. Miss Mary G. Harrington rendered several violin solos in masterly style. Whist was one of the features of the evening, and after play was concluded and the points counted the prizes were awarded as follows:

Gent's first prize, John Coughlin; ladies' first price, Miss Mary Brown; consolation prizes, Eugene McCarthy and Miss Katie McDonough. Among those present at the affair were Rev. John J. Shaw, Rev. Francis Mullin, Rev. E. A. Carney and Rev. Dennis Murphy.

Those who were responsible for the successful affair were: General manager, Mr. Daniel McKenna; assistant general manager, Mr. John Ingless; aids, Messrs. Thomas Minahan and Edward Cox, Misses Agnes Callahan, Annie Duffy, Belle McKee, Margaret Nixon, Agnes Hay, Mary Fary, Minnie Conmee, Julia Kelley, Elizabeth Greeley, Ella Callahan, Jennie Purcell, Mary Joyce, Katherine Chisholm, Lilla McGuirk, Mailha Aegus, Mary Healey, Margaret McCluskey, Mary Breen, Mrs. Edward McArdell, Mrs. B. Callahan, Mrs. P. Donahue, Mrs. J. Breen, Mrs. Mary Golden, Mrs. Collins, Mrs. Campbell, Mrs. Henry McDonald, Mrs. Jas. Calnin. Rev. Dennis J. Murphy is spiritual director of the sodality.

VERY OLD GAME

HOUSEWIVES WARNED TO LOOK OUT FOR CLIQUE OF SWINDLERS.

Have a care good housewives, have a care! An old clique of swindlers is in your midst. Their scheme is to enter a house and encourage the woman there to let them have a picture of some one departed or living and the company of swindlers would return an elegant and framed portrait, together with the photograph on the payment of $4.00, only a part of which need be placed on deposit at the time the order is taken though.

The woman of the house is encouraged to sign a contract. Then time passes and another agent or the same one calls again and the woman is told that on the payment of the remainder of the $4.00 the picture will be forthcoming. No portrait comes though, neither does the original photograph. Then the agent comes again and represents that on the payment of more money the photograph and portrait will be forthcoming.

The refusal of the housewife to pay any more money, results in the refusal of the swindlers to even return the photograph, which perhaps is of a departed relative. The swindlers then make off with the money that was paid and also the photograph.

BOARD OF ALDERMEN

INSPECTED SITE OF POWDER MAGAZINE THIS AFTERNOON.

The entire board of aldermen went on a tour of inspection to the old rifle range in the rear of the city farm this afternoon to inspect the proposed site of a powder magazine for the sewer department.

CEMETERY TRUSTEES

HELD AN ADJOURNED MEETING THIS AFTERNOON.

The cemetery trustees held an adjourned meeting this afternoon to inspect some signs ordered for the Edson cemetery.

SEWER COMMITTEE

HELD A BRIEF MEETING TODAY.

The sewer committee held a brief meeting this afternoon and voted to adjourn until next Tuesday evening when City Engineer Bowers will have prepared a statement showing just how much money is left to the credit of the department.

DEATHS

RIPLEY—Died Nov. 17th, George W. Ripley, aged 71 years. The funeral will take place from his late residence, 201 Appleton street, at two o'clock Thursday afternoon.

TYPHOID FEVER

Epidemic Broke Out at Brown University

Providence, R. I., Nov. 18.—Eight cases of typhoid fever have developed among the students of Brown university during the present week and great uneasiness is felt among the collegians that there may be an epidemic of the disease. The first case reported was that of W. G. Winsor of Brockton, and he was removed to his home in that city on Monday. Four more cases had developed last night, and today three more students were seized with the disease. The three new cases are: Roy E. Smith, '06, of Bristol, N. H.; C. W. Smith, '05, of Worcester, Mass., and Joseph C. Bailey, '05 of this city.

The sick men are being cared for at the Rhode Island hospital, and while none of the patients is dangerously ill, the crisis in the course of the fever is yet to come. It was reported this morning that Michael Lynch of Holyoke, Mass., the crack pitcher of the Brown baseball nine, had contracted the disease, but the physician in attendance denied the rumor, saying that his patient was suffering from a very severe cold.

The college medical staff are of the opinion that the disease may have been contracted in the swimming tank, and steps are being taken to put an end to any further spread from that quarter.

CHESTER McKAY

SAYS HE WANTED TO FRIGHTEN HIS MOTHER.

Cambridge, Mass., Nov. 18—Chester McKay, the 17-year-old boy who was arrested last night on the charge of assault with a dangerous weapon upon his mother at New Bedford, was taken to that city today by Inspector Hathaway.

In a statement to the police the boy said he fired at his mother with the intention of frightening her, but he did not intend to wound her.

Danderine

GREW THIS HAIR.

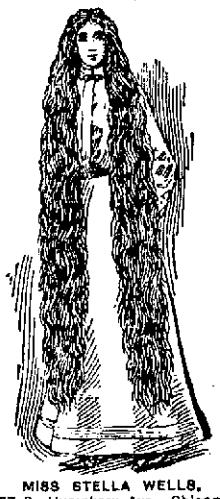

Testimonial No. 976.

MISS STELLA WELLS,
937 S. Humphrey Ave., Chicago.

Hair will not stop falling of its own accord, and the longer you let it go without treatment the thinner it becomes, and the more difficult to cure. Sick hair, just like sick people, will die if not cured. You can save the hair's life with Danderine. It makes the hair grow unusually thick and long, and gives it that natural gloss and beauty. NOW at all druggists, three sizes.

25c., 50c. and $1.00 per bottle.

KNOWLTON DANDERINE CO., Chicago.

FOR SALE AND GUARANTEED BY

ELLINGWOOD & CO.

YOU BUY BEST when you buy of the maker. Largest and best showing of Trunks, Bags, Suit Cases, Pocketbooks, Leather Novelties, etc., in Lowell. Repairing by practical trunk makers.

P. F. DEVINE'S TRUNK STORE

88 MERRIMACK STREET, Lowell.
Factory, 70-72 Middlesex street, Lowell. Branch, 410 Essex street, Lawrence. Tel.

November

IS QUARTER MONTH AT

Washington Savings Institution

Deposit This Week

265 Central Street
Tower's Corner

FOR 28 YEARS THE

7-20-4

has been the New England favorite 10c cigar. Competent judges say they are now better than ever.

LITTLE GOLD DUST

as a 5c cigar has a record that speaks for itself. For sale by all dealers.

H. G. SULLIVAN, Mfr., Manchester, N.H.

PETER J. BRADY

GROCER

Corner Gorham and South Highland Sts.

CHOICE TEAS COFFEES and SPICES

Try our new brands of Flour, the best in the city. The "King Arthur," "Crown of Gold," and "Banquet."

FITZ TRAINING

Ex-Champion Realizes He Has Hard Fight

San Francisco, Cal., Nov. 18.—Fitzsimmons has removed the weight question from his category of troubles. Yesterday he tipped the scales at 164 pounds, four pounds less than the limit agreed on for his coming match with Gardner, the Lowell, Mass., champion of the hybrid light-heavyweight division.

And the present weight of Fitzsimmons does more than show that he can get down around 160. It proves conclusively how ridiculous have been the reports that the angular veteran of the prize ring has been neglecting training for more congenial occupation. As a matter of fact Fitzsimmons has been preparing just as sedulously as he ever did for a fight. "Training's fun for me," he said yesterday.

His daily schedule keens the former champion and retinue of trainers on the move most of the day. In the early morning Fitzsimmons takes his road work, which generally consists of of jog for about 10 miles. To see the Cornishman sprint one would not say that he was an old man. He can outsprint many of his assistants and when the journey is finished they are willing to lie themselves to the soft lounges till their bellows resume normal condition.

FITZ FINISHES FAST.

Fitzsimmons finished the last mile of the distance yesterday at a pretty lively pace, and wound up at the gymnasium. Awaiting him at the gymnasium were his seconds, and the Cornishman stripped immediately to be rubbed down. After the rubbing down had been ended Fitzsimmons jumped under a cold shower, and, after being dried thoroughly, he lolled around, chatting to his friends, while awaiting lunch.

During the afternoon performance there is always a big crowd to see the big fellow in action. For 30 minutes Fitzsimmons punched the bag, and he made the leather sphere hum until its sides were hot. Despite the fact that he showed wonderful speed, the action did not affect his wind in the least, which indicates that he is already in grand form for his coming fray.

FITZ'S BLOWS HURT KENNEDY.

Sam Berger and big Joe Kennedy then boxed with Fitzsimmons, and each went four lively rounds. Kennedy got off easy yesterday, as was unfortunate on Saturday in having his nose broken. Fitzsimmons did not want to injure that member any more so he confined his work to the body. The body blows were effective, and not long after the start Fitzsimmons let one go to ribs that almost doubled up the local giant. Fitzsimmons then took the defensive and allowed Kennedy to do all the leading, but the latter was unable to land a good blow, so good was his opponent's blocking.

ROSE DUCHARME

Held for the Grand Jury

Westfield Vt., Nov. 18—At the conclusion of the hearing on the charges preferred against Mrs. Rose Ducharme Ostrout, who is accused of causing the death of rMs. Almeda Hoyt, by ill treatment, the defendant was held in $1000 for the Orleans county grand jury which will report in September, 1904.

Mrs. Hoyt was a town charge and the medical testimony went to show that she had been beaten and otherwise mistreated, the injuries being found sufficient to cause death. The preliminary hearing was begun yesterday before Judge E. L. Miller and was concluded just before noon today. Today's evidence was mostly in corroboration of that offered yesterday and was due to the effect that Mrs. Hoyt had been ill-used.

DREXEL GIRL

WON BY A DESCENDANT OF ROBBERT EMMET.

Philadelphia, Nov. 18—The engagement of Miss Joephine Wharton Drexel, the heiress, to Dr. Duncan Emmet, of New York, was announced yesterday by the bride-to-be's mother, Mrs. Joseph Drexel. The date of the approaching marriage was not made public, and coupled with her announcement of the approaching marriage Mrs. Drexel foreshadowed what may be a new fad among the fancees of the well-to-do.

Miss Drexel, she said, had destroyed all the photographs of herself in her possession when she pledged herself to Dr. Emmet. All of them from the time she was in pinafores to those taken a few months ago her daughter had torn up. "Why?" said Mrs. Drexel. "Oh, just a girlish whim perhaps."

Since her debut several seasons ago Miss Drexel has been very prominent in New York's fashionable world. From time to time her name has been connected with that of foreigners of title seeking rich American brides. She is the daughter of the late Joseph Drexel, whose father, Francis M., started the banking firm of Drexel & Co. in this city. She is worth some millions in her own right. Mrs. Eric Dahlgren and Mrs. Harry Lehr are her sisters. Dr. Emmet is a son of Dr. Thomas Addis Emmet and a direct descendant of Robert Emmet.

INSANE CRIMINALS

TOPIC DISCUSSED BY CONFERENCE OF CHARITIES.

Buffalo, N. Y., Nov. 18—To prevent the release of insane criminals at the expiration of their sentence in state prisons was the purpose of one of the recommendations presented to the state conference on charities today by Dr. Frank W. Robertson, superintendent of the state reformatory at Elmira.

Dr. D. A. Lauby of Dannemora had said that about 25 per cent. of the inmates of state prisons are insane. To remedy, Dr. Robertson recommended the addition of an experienced alienist to the prison department of the state, "whose duty it would be to regularly visit each of its penal institutions for the purpose of discovering by examination, and recommending for transfer to state hospitals, all insane prisoners, thus minimizing the danger to society from discharging such prisoners upon the expiration of their sentences as criminals confined in hospitals for the insane are retained, until cured, or, at least, until the hospital authorities have reason to believe the public will not be jeopordized by their being set at liberty."

OVERSEERS' ASSOCIATION.

Boston, Nov. 18—Sixty members of the National Association of Woolen and Worsted Overseers assembled at the American house today in annual session. The following officers were chosen:

President, W. T. Biddle, Potter Hills, R. I.

Vice presidents, S. Walker, Uxbridge, Mass.; George W. Gerry, Maynard, and T. M. Parent, Franklin Falls, N. H.

Secretary, Walker Pickford, Leominster.

Treasurer, A. E. Jones, Uxbridge.

Trustees, John Thornton, Glendale, R. I.; Eleazer Davis, Plymouth, and Louis Carmack, Providence, R. I.

EXCHANGES AND BALANCES.

Boston, Nov. 18.—Exchanges $23,336,088.

Balances $2,206,558.

HELD IN $1000

Josslyn Case Called in Court Today

Boston, Nov. 18.—Asa H. Josslyn, the former assistant light keeper at Thatcher's island, who was given a hearing in the municipal court yesterday on a charge of polygamy, today was formally bound over to the grand jury in the sum of $1000. The necessary sureties were furnished by his mother and he was released.

Aside from the notoriety which the case attained through wide publicity given the peculiar features which led to Josslyn's arrest, added interest has resulted through the introduction of a peculiar point of law by the defendant. Josslyn's attorney asked that the charge be dismissed and his client rebased on the ground that chapter 145 of the revised laws declared void a marriage between a husband from whom a former wife had obtained a divorce and any other woman until after two years had elapsed from the day such divorce became absolute. It was admitted, he said, that Josslyn and Linda G. Wylie, the complainant, were married several months before the expiration of a period of two years after Josslyn had obtained a divorce from a former wife. The alleged second marriage therefore was illegal and not binding, it was claimed.

Judge Adams decided the case sufficiently abtruse for the grand jury to sit upon.

LEAVES LOWELL

JOHN J. KELLEY ACCEPTS POSITION IN CALIFORNIA.

Mr. John J. Kelley, a popular young man of St. Patrick's parish and a son of Truant Commissioner Kelley, left Lowell today for Los Angeles, Cal., where he has accepted a lucrative position in one of the large business houses. Mr. Kelley is a bright young man and his friends are confident that in his new field of endeavor he will meet with success. That he is popular about town was evidenced today by the large crowd that was present at the depot to see him off.

MINISTER POWELL

REPORTS ON CONDITIONS AT SAN DOMINGO.

Washington, Nov. 18.—The state department today received a cablegram from Minister Powell, dated yesterday, in which he says:

"General attack on city of San Domingo last night. Baltimore landed marines for protection American interests."

In a delayed cablegram, dated Nov. 16, also received today, Minister Powell says:

"The situation desperate and unchanged. City is constantly under fire of insurgents and shells are falling in the city. An assault is momentarily expected."

WAGES REDUCED.

Manchester, N. H., Nov. 18—Notices have been posted in the mills of Suncook announcing a reduction in wages amounting to 10 per cent. The reduction will become effective Monday, Nov. 23.

MONEY ON CALL.

New York, Nov. 18.—Noon. Money on call firm at 6 per cent.; prime mercantile paper 6 per cent.

Exchanges $203,025,302.

Balances $7,918,639.

The First Pill

the biggest seller in the world! Why? Because the best to cure Biliousness, Indigestion, Sick Headache and all troubles from Disordered Stomach is

Beecham's Pills

Sold Everywhere. In boxes 10c. and 25c.

DEMOCRATS OF WARD 5 BEWARE!

The democratic voters of Ward Five who intend to vote for the re-nomination of Councilman Frank A. McLaughlin, are hereby cautioned against the liability of voting by mistake for John McLaughlin, who has entered the contest at the last moment as a candidate for the common council from the same ward.

(Signed) FRANK A. McLAUGHLIN.

ANARCHISTS WOULD KILL KING

NICE, FRANCE, NOV. 18.—THE POLICE HERE HAVE ARRESTED FOUR ANARCHISTS, WHO ARE SUSPECTED OF THE INTENTION OF WAYLAYING THE KING OF ITALY ON HIS RETURN FROM ENGLAND.

STRIKE SETTLED

HEATER BOYS RETURNED TO WORK.

Quincy, Mass., Nov. 18.—The strike of 200 heater boys at the Fore River Ship & Engine company, yesterday, which threatened to make delay on the construction of the United States, Rhode Island and New Jersey, has been settled and the boys returned to work today. They claimed that as a result of a poor quality of coal being furnished them they were unable to earn as much as formerly. It was stated at the offices of the company today that the matter had been adjusted.

WALL STREET GOSSIP.

10.10 a.m.—Prices moved upwards with considerable vigor in the opening dealings on a moderate volume of business. Sugar led in the advance with a gain of 1¼. Brooklyn Transit and Colorado & Southern first pfd. rose a point and Metropolitan Street Railway and St. Paul ¾. The average gain was about 1-2.

11 p. m.—Business was more active than ual during the luncheon hour and the entire market was bid up. Amalgamated and Reading were bought heavily and touched 39 and 40 respectively. Most of the recognized leaders were higher and substantial advances were numerous. Denver & Rio Grande pfd. and Wisconsin Central improved 2¼, and Rock Island, Wabash pfd., and Kansas & Texas pfd. 1 to 1½.

Noon.—A fresh decline to 50¼ in U. S. Steel pfd. checked the advance elsewhere but it was resumed. Prices slowly hardened with large transactions in Pennsylvania. Gains reached a point in Union Pacific, Missouri Pacific, Denver & Rio Grande, Wisconsin Central stocks and Peoples' Gas, Southern railway pfd. and Wheeling & Lake Erie second pfd. rose 1½ and Great Northern pfd. 3.

2 p. m.—Several advances during the afternoon to the number of stocks that had gained a point, that advance representing the average rise in the active list. Baltimore & Ohio and New York Central were brought momentarily into prominence and rose a point each. General Electric and Chicago Union Traction sold as much higher and Leather pfd. and Delaware & Hudson were 3 better. Rubber Goods pfd. fell 2½ and Colorado & Southern second pfd. 1. Ruling prices were slightly below the best at 2 o'clock.

ANDREW GREEN BURIED.

Worcester, Mass., Nov. 18.—Funeral services of Andrew H. Green of New York were held at the family home, Green Hill, today. The services consisted of Scriptural readings and prayers by Rev. A. W. Hitchcock, pastor of the Central Congregational church. Burial was in the family lot at Rural cemetery.

SPOT COTTON.

New York, Nov. 18.—Cotton.—Spot closed steady 5 points higher. Middling uplands, 11.35; Middling Gulf, 11.60; Sales 637 bales.

Rourke cannot be re-elected purchasing agent. Donnelly can win.—Adv.

REP. GROSVENOR

Says Tariff Revision Will Come

Washington, Nov. 18.—The house resumed consideration of the Cuban bill today, Mr. Grosvenor (Ohio) opening the debate. He prefaced his remarks by saying that while the debate had taken a wide range, he regretted that there had been no discussion on the other side of the house of the Panama canal question and in this connection he said the position of the administration was unassailable and would redound to the glory of the American people.

Mr. Grosvenor said he would not permit his vote on this question to be challenged as affecting his attitude on the dominant question of protection to American industries. Speaking of tariff revision he said the republicans would revise the schedules when they got ready to do so and in their own way without any aid from the opposite side of the house; and that the revision would be with special reference to the upbuilding of American industries without disturbing present conditions.

He observed that nothing would be more destructive than to have the democrats come into power, but that was an impossibility for the next two years. Replying to the remarks of Mr. Swanson (Va.) he said there need be no fear of retaliation from a country which could not live 90 days without purchasing food supplies from the outside.

Answering a statement made by Mr. Clark (Mo.) as to conditions existing when Mr. Cleveland went in as president, Mr. Grosvenor said: "Immediately upon the election of Cleveland there was practically a suppression of the income of the revenues of the government into the treasury of the United States. It was natural; it was inevitable. It would happen again if somebody other than Roosevelt should be elected president next year."

IN THE SENATE.

Washington, Nov. 18.—Today's session of the senate began with the presentation of a petition by Mr. Gallager from "the Dames of 1846" for the increase to $30 per month of all pensions granted on the account of the Mexican war. He said the pension committee would give due consideration to the petition, but called attention to the fact that all survivors of the Mexican war now receive pensions of $12.

On motion of Mr. Spooner, the senate ordered printed additional copies of the treaty between the United States and New Granada, which was made in 1846 and proclaimed in 1848.

At 12.20 the senate adjourned.

COMMITTED SUICIDE

DESPONDENCY PROMPTED LAURENCELLE TO COMMIT ACT.

St. Louis, Mo., Nov. 18.—Ergar Laurencelle, representing a Chicago manufacturing firm, was found dead of a self-inflicted bullet wound today. He left a letter addressed to his wife in Boston. Despondency is believed to have prompted the act.

There's Never a Slip

with the Foster Rubber Heel. The Friction Plug prevents slipping and makes the heel wear longer. Foster rubber heels and soles possess all the recognized good points of the ordinary make—with several new and distinctive features that make them unquestionably the best to buy. Cost no more. At your shoe man's.

FOR SALE EVERYWHERE. B

Dealers Supplied by Elastic Tip Co., Boston.—Grieb Rubber Co., Phila.

D. W. HORNE & SON

All Sizes COAL Best Grades

$7.25 Per Ton

Yard: Cor. Hale and Thorndike Sts. Office, 15 Central St.

SPECIAL NOTICES

MISS A. McLEOD, who formerly carried on dress making at the corner of Moody and Cabot streets, is now located at the corner of Merrimack and Austin streets, where she will be pleased to see all her old customers as well as new ones, and will guarantee satisfaction to all that call upon her for fashionable dress making. 760 Merrimack street, up one flight.

WE WISH TO INFORM you that we are giving a Galvanized Coal Hod with a pound of our 50c tea. You may order by mail or telephone. Dickson's Tea Store, 85 Merrimack street.

THE SUN IN BOSTON—The two o'clock and five o'clock editions of The Sun are on sale every day at both newsstands in the Union station, Boston.

MONEY TO LOAN

PAWNBROKER—Money to loan, money loaned on all valuable articles, clothing rates reasonable. A Stein, 243 Middlesex street, Lowell, Mass.

MONEY TO LOAN on furniture, pianos and all personal property. Private office. (Strictly confidential.) Room 5, Swan building, 26 Central street.

MONEY ON CREDIT without security. Boarding houses, retail merchants, and salaried people; easy payments; lowest rates in the city. Merrimack Loan Co., 25 Associate building.

MONEY TO LOAN salaried people, retail merchants, teamsters, boarding houses without security; easy payments; largest business in 42 principal cities. Tolman, room 26, Associate building.

MONEY TO LOAN at short notice on furniture, pianos, etc. Leases paid off and more money advanced. All business strictly confidential. Address W. E. Loinlins, room 9, Barristers hall.

SITUATIONS WANTED

SITUATION wanted by an all-round cook; best of experience. Write to B. K., Sun office.

WANTED—Housework in small family by a respectable woman. Inquire at 63 Hancock street, Mass. Corp.; call evenings.

WOMAN would like work in small family; is fond of children. Address M., 55 Hancock street.

WANTED—Position as coachman by young man 22 years old. Address G. K., Sun office.

WANTED—Situation as matron in institution; experienced; best of reference. Call 132 Merrimack street, room 7.

WANTED—Woman would like dish washing or general housework; go home nights. Apply 105 South Highland street.

AN ALL-ROUND COOK wants situation; can give references. Address S. P., Sun office.

WANTED—A situation as bookkeeper or assistant, having been experienced, with good recommendation. Address 54 Prince street.

BOSTON & MAINE R. R.

Corrected to October 12, 1903. Trains leave Merrimack street depot, Lowell, as follows:

For Boston, 5.43, 6.22, x6.42, *7.45, *8.50, *9.40, 11.00 a. m.; 1.40, 4.25, x5.44 p. m. SUNDAYS, 8.45 a. m.

Trains leave Middlesex street station, Lowell, as follows:

For Boston, 5.46, 6.28, *6.39, x6.45, w6.50, 7.01, *7.24, 7.31, *7.48, w*8.00, *8.57, w9.25, *9.50, w10.00, 11.05, *11.43 a. m.; w12.05, 12.14, w12.45, 1.41, *1.56, w2.30, x3.03, w*3.10, *3.47, w3.55, 4.28, w5.00, 5.22, x5.49, w*5.15, *6.22, w7.09, 7.23, w9.25 p. m. SUNDAYS, 6.39, 7.24, w8.15, 8.48, 9.30 a. m.; w12.05, w4.05, 4.25, w5.30, 5.58, w8.00 p. m.

For Lawrence, 5.28, w6.50, z7.31, w8.30, w9.25, w10.50 a. m.; w12.05, 1.28, w2.30, w3.55, w5.06, w6.15, w7.00, w9.25, wq11.25 p. m. Sundays, w8.18 a. m.; w12.05, w5.30 p. m.

For Newburyport, Amesbury and Portsmouth, 6.28 a. m.; 12.05, 2.30, 3.55, 6.15 p. m.

For Exeter and Dover, 6.28, 6.50, z7.31, 8.30 a. m.; 12.05, 2.30, 3.55, 5.06 p. m. SUNDAYS, 5.30 p. m.

For Rochester and Alton Bay, 8.30 a. m.; 12.05, 3.55 p. m. SUNDAYS, 5.30 p. m.

For Somersworth, N. H., Saco, Old Orchard and Portland, 6.28, 8.50, z7.31, 8.30 a. m.; 12.05, 3.55 p. m. SUNDAYS, 5.30 p. m.

For Augusta, Bath, Waterville, 6.28, 8.30 a. m.; 12.05, 5.06 p. m. SUNDAYS, 5.30 p. m.

For Lewiston, 6.28, 8.30 a. m.; 12.05, 5.06 p. m.

For Skowhegan, 8.30 a. m.

For Bangor, Belfast and Rockland, 6.28, 8.30 a. m.; 5.06 p. m. SUNDAYS, 5.30 p. m.

For St. John, N. B., Halifax, N. S., 5.06 p. m. (5.06 does not run Saturdays.) SUNDAYS, 5.30 p. m.

For Eastport and St. John (via steamer from Portland,) on Monday, Wednesday and Friday at 12.05 p. m.

For Castine, Deer Isle, Sedgwick, Bar Harbor, Jonesport, Machinsport (via steamer Frank Jones from Portland,) Tuesday and Friday at 5.06 p. m.

Last trip of season Oct. 30, 1903.

For Woburn, 6.28, 7.01, *7.13, 11.05 a. m.; 1.44, 4.23 p. m. SUNDAYS, 8.48 a. m.; 4.25, 5.58 p. m.

For Ayer Junction, Stations on W. N. & P. and Fitchburg divisions, 7.07, 11.55 a. m.; 5.01 and 5.42 p. m. SUNDAYS, 2.15 p. m.

For Stations on W. N. & P. division, Nashua to Portland, Me., 9.03 a. m.; (3.40 p. m. to Rochester only.)

For Amherst, Milford and Wilton, 9.03 a. m.; 1.00, 3.40, 5.39 p. m. SUNDAYS, 2 p. m.

For Greenfield, Peterboro, Bennington, Hillsboro and Keene, 9.03 a. m.; 3.40 p. m. SUNDAYS, to Hillsboro, 2 p. m.

For Nashua, Manchester and Concord, 7.30, 9.03, 9.29, *10.30, a. m.; *12.00, 1.00, *1.33, 3.40, *5.30, 6.27, *8.10, *9.10 p. m. SUNDAYS, 10.02 a. m.; 2.00, 6.02, *8.10, *9.10 p. m.

For Franklin, Lebanon, White River Junction, 7.30, *9.39 a. m.; *12.00, *1.39 (to Franklin only.) 5.40, *8.10 p. m.

For Warner, Bradford, Sunapee, Newport, (N. H.) Claremont and Claremont Junction, 7.30 a. m.; 1.39 p. m.

For Stations on White Mt. Division, 9.39, *10.30 a. m.; 1.39 p. m. (5.39 p. m. to Plymouth); *8.10, 9.24 p. m.

For St. Johnsbury and Lyndonville, via Wells River, *10.39 a. m.; *1.39, *8.10 p. m.

For Montpelier, Essex Junction, Burlington, St. Albans, St. Johns and Montreal via Central Vermont line, *9.39 a. m.; *12.00, *8.10 p. m.

For Montreal and Quebec, via Montreal and Boston Air line, *10.39 a. m.; *10.10 p. m.

QUEBEC EXPRESS, via Plymouth and Sherbrooke, *10.39 a. m.; *9.10 p.m. (daily except Saturdays.

References:

aVia Wakefield Junction.
*Express. bDaily.
qWednesdays and Saturdays only.
wVia Western Division.
xVia Bedford. zVia Wilmington Junc.

D. J. FLANDERS, Gen. Pass. and Ticket Agent.

H. C. TAFT, General Agent, Lowell.

E. H. WHITE

Successor to Fish & Plummer.

137 CENTRAL STREET

Our Motto: "Honest Representation. Fair Dealing. Justice to the Owner. Satisfaction to the Buyer."

FOR SALE—Two-tenement house in Belvidere. Bath, hot water, six rooms in each tenement. Well rented. Price $3400.

FOR SALE—15-room lodging house. Steam heat, shower bath, running water in each room. Rooms bring in $20 per week. Well furnished. Price $900.

FOR SALE—Cottage house in Belvidere. All modern improvements, including furnace heat, good lot of land. Price $3700.

FOR SALE—Fine residence and stable in the Highlands, near street cars, all modern conveniences. Price and terms right.

FOR SALE—Nearly new modern house of eight rooms near Jenness and Chelmsford street. Large lot of land. Price only $2900.

TO RENT—Five-room tenement on Hardey street, $10.50. Small tenement on East Pine street, $8. Eight-room house, $12. Tenement and stable, Walker street, $16. Fine residence on Dover street, $25.

HELP WANTED

UNEMPLOYED MEN and women everywhere, city or country; particulars for stamp. Ross Medicine Co., 695 Burling street, Chicago.

WANTED—House to house demonstrators on high grade goods; good position for competent, well recommended ladies. Apply Saturday, the 21st, between 2 and 6 p. m., Y. W. C. A., 27 Central street.

WANTED—Job compositor. Apply at Union Printing Co., 67 Middle street.

WANTED—A good reliable man to work on a farm, must be a good milker. Apply John W. Flemings, North Tewksbury, Mass.

$30.00 PER THOUSAND paid for copying letters; several other lines of work to give out; $8 weekly, working evenings; enclose stamp for reply. Parisian Supply Co., Grand Rapids, Mich.

WANTED—Table and kitchen girl. Apply 43 Fifth street. Mrs. Bundlett.

SIX MEN wanted at once to take courses in civil service for governmental positions; good chance for right men. Apply room 16, 65 Merrimack street.

WANTED—Man for general farm work and teaming. Inquire H. W. Foster, near end of car line, Andover street.

WANTED—Persons everywhere to distribute samples; $2.50 daily and expenses. Manager, 3523 Grand building, Chicago.

WANTED—Agents to sell a good paying article at a fine profit; one who can speak French and English preferred. Address J. M., Sun office.

WANTED—A girl to do general housework. Apply 153 Market street.

WANTED—A young man, French-Canadian, 19 years old, wants a position; French preferred. Please refer to 28 Grand street.

WANTED—A girl for general housework. Address C. J., Sun office.

BRIGHT, intelligent man wanted at once. Apply at room 16, 65 Merrimack street, between 6 and 9 p. m.

WANTED—Ladies to do head work; employment steady; prices good; experience not necessary. Call at 581 School street, 9 to 11 a. m. or 2 to 4 p. m., side entrance.

WANTED—Woman for housekeeper in family of two; light work and very pleasant home. Address L., this office, giving name and address.

AN Illinois corporation with a capital of $250,000, established seven years, and in successful operation in Chicago, New York and St. Louis, having decided to extend business throughout the United States and Canada, desires connection with competent man as exclusive territorial manager who will invest $1000 in the dividend paying stock of the company with guaranteed against loss; salary $150 per month and 15 per cent. of net profits, which will at least equal salary; system protected by copyrights and in demand by all merchants and manufacturers the year around; 90 per cent. of customers have renewed contracts for seven years; system simple, complete mastery quickly acquired; no scheme; no speculation; straight, clean, honorable business; will stand the most searching investigation; highest commercial and bank references furnished. Address Director of Agencies, Tribune building, Chicago.

AGENTS to sell spectacle cleaners; sell at sight to anyone wearing glasses; sample 10 cents; agent's outfit 25 cents. Optical Supply Co., South Whitley, Ind.

GREATEST MONEY-MAKER KNOWN—1000 per cent. on investment; no speculation, no risk; straight business. Energetic promoter wanted to form state company. Electric Advertising Co., Indianapolis, Ind.

Wanted

An A No. 1 saleslady for Ladies' Garments, one that can talk French and English fluently and has experience in this line. A good salary will be paid.

Address "Credit" this office.

LOST AND FOUND

FOUND—Hound dog. Owner can have by proving property and paying adv. Call at 12 Lagrange street between 5 and 8 p. m.

FOUND—Buffalo carriage robe on Andrews street. Owner can have by calling at 27 Otis street.

LOST—A Moore non-leakable fountain pen. Liberal reward for return to Sun office.

LOST—Lady's old-fashioned heavy gold chain with slide; worn as locket around neck. Return to the E. C. Andrews Co., Thorndike street and get reward.

LOST—Saturday night, a purse with sum of money between North and Gorham streets. Reward for return to The Sun office.

LOST—A little light brown and white terrier. Reward for return at 51 Jewett street.

Lost—Lady's Brooch

About an inch and a quarter long by ¾ to ⅞ wide; shape of a turtle, with head, feet and tail protruding; tiny red eyes; head, feet and tail diamonds; the back of the turtle is of white and green stones (diamonds and olivenes), the centre of olivenes and the outer edge of diamonds; reverse side of the pin gold; has pendant attachment. Finder will be rewarded by leaving same at this office.

REAL ESTATE FOR SALE

FOR SALE—At 13 and 15 Elm street, two tenements; No. 13 has 7 pleasant rooms; No. 15 has 6 rooms with a grocery store attached; the above must both be sold together; price reasonable; a splendid investment for a comfortable home with business connection. Inquire on premises.

FOR SALE—Cheap, house lots near mills and electric; instalment plan; easy terms. Inquire 465 Merrimack street, Lowell.

SUN WANTS ARE READ BY EVERYBODY

JOHN W. McEVOY

Counsellor-at-law
And Public Administrator.
187 Central Street. Telephone 679-4.

FOR SALE

FOR SALE—Cobbler's repairing jack and a Singer machine; will sell very cheap. Call at 51 Sydney street.

FOR SALE—Second-hand parlor stove cheap. Inquire 419 Lincoln street.

HARVEY'S PURE HORSE RADISH is the best in the market; cures rheumatism and dyspepsia; use it freely.

WHITE SEWING MACHINE, 376 Bridge street, we wish to inform the public that we are the sole agents for the White Sewing Machine; we have several good second-hand machines for sale. Give us a call.

FOR SALE—Furnished boarding house full of boarders. Inquire at Sun office.

FOR SALE—Carrots for horses by the barrel. C. H. Cutler, 604 Mammoth road. Direct Tel connection.

WHITE SEWING MACHINES at White's, 376 Bridge street.

FOR SALE—Restaurant doing a good business; a good investment; ill health the cause for wishing to sell. Call at 60 Gorham street.

FOR SALE—A variety store situated in a good business neighborhood, established trade of seven years; an exceptionally fine place for one who dressmakes; poor health of owner reason for selling. For all particulars, terms, etc., inquire of E. R. Donovan, room 1, Swan block, 26 Central street. It may be your opportunity.

RUBBER STAMPS at wholesale prices, 1-in. one line stamps 15c; 1½ in., 20c; 25c ink pads, 35c; 25c ink pads, 15c; 50c linen markers, 25c; business stamps, 15c per line. J. M. Fellows, 159 Merrimack street.

MISCELLANEOUS

DRESS GOODS REMNANTS, cheap, from the Merrimack Woolen mills. Corner store, Lakeview avenue and Pleasant street, Navy Yard.

CHRISTMAS PHOTOS—Just to advertise our work for a short time only we will give one dozen of our best dull finish, oval or square photographs for $1.25; just the size for a baby's picture, developing and printing for amateurs. Rounds' Studio, 25 Central street, room 20. N. B. Take the elevator.

HORSEMEN, ATTENTION—We are now prepared to shoe your horses in the most satisfactory and scientific manner, especially horses lamed by incorrect shoeing, at the reasonable low price of 4 new shoes for $1.00; we also keep in stock a line of hand-made shoes turned by L. J. Parlon at the Fair Grounds shoeing forge, 164 Gorham street, Lowell, Mass.

MRS. ADAMS, Clairvoyant and Card Reader and ladies' employment office. 355 Gorham street, opp. Court house.

DRINK GLORIA; gives youthful vigor; new life and pleasure in every drink. Boyle Bros., Agents.

DO YOU KNOW this is the time to salt your pork? Pike has fresh killed hogs all the time; turkeys 16c per lb., fowl 12½c; a big crop reported all over the country; Pike's market is always headquarters for fancy fresh rolled roast beef at 8c per lb., cranberries at 6c per qt., hand picked pea beans at 8c per qt; 20 per cent. saved by trading at Pike's, corner of Howard and Middlesex streets.

MADAME LENORE, clairvoyant and card reader, 71 Tyler street. Ladies 25c, gentlemen 50c. Hours 10 a. m. to 12 and 2 to 10 p. m.

MAN'S BEST FRIEND—Dr. Mutter's Quick Cure for Lost Manhood, acts immediately; "It does the business"; sample free. Krueger, chemist, Dept. No. 5, Milwaukee, Wis.

PIANO OR ORGAN LESSONS at your home; special pains taken with children or advanced pupils; will accompany any instrument for entertainments; years of experience. Mabel Randall, Chelmsford Centre.

STOVES—New and second hand, bought, sold and exchanged. Reliable Furniture Co., 166 Middlesex street.

MISS UPHAM, clairvoyant and life reader. Card reading 25 cents. 81 Merrimack street, corner John, over drug store, two flights up, room 14.

SHIRT WAISTS GIVEN FREE at Highland Remnant Store, 30 Pine street. We want 10,000 ladies to call and see our stock of Ottomans, Vestings, Silks, Sateens, Madras Cloth, Mercerized Waistings and Shirtings, Ginghams, Flannelettes, etc., which we carry and sell by the yard and pound. Come and be convinced that you can buy more and better goods here for your money than you can get in any other place in the city. Highland Remnant Store.

LIMBURG—Chimney expert; chimneys swept and repaired. Residence 1128 Bridge street. Telephone.

MUSIC—German zither music furnished at reasonable rates for concerts, dinner parties, church entertainments and home socials. John C. Hansen, Bon Marche studio.

IF YOU WANT your mattresses made over at your home call at 940 Central St.

MRS. FLETCHER, 789 Gorham street, trance business medium and card reader.

J. W. GREENLAW, carpenter and general jobber, 59 Middle St., Lowell, Mass. Telephone 836-13.

BUY YOUR HAT at Delorme's, where you can have it cleaned free of charge for one year. Repairing a specialty. 291 Middlesex street.

SAVE MONEY by buying your wall papers and having your paperhanging done at D. Baker & Co.'s, 150 Gorham St. We will paper your room with gilt paper for $2. Good workmanship guaranteed; send postal, will call with samples.

NEW AND SECOND HAND FURNITURE bought and sold; also furniture moving done in a careful manner; always big bargains at our store. McGouvran Bros., Merrimack street, opp. City hall.

LADIES, Dr. LaFranco's Compound gives positive relief; powerful combination; used by 250,000 women; price 25 cents; druggists or by mail. Address LaFranco & Co., Philadelphia, Pa.

MOTHERS—Bent's Destroyer kills lice on children and all insects; cures dandruff and itching scalp; prevents falling hair; harmless. 25c. Only at Falls & Burkinshaw's, 418 Middlesex street.

WANTED

A HIGH SCHOOL GRADUATE would like writing to do at home. Please address N. B., care The Sun.

WANTED—By an invalid lady and her daughter, two or more rooms with board in a private family. Address box 977, Lowell.

WANTED—Boys and girls to get one of our air rifles and beautiful all-kid dressed dolls; send $3 to Herrick Tea Co., Lowell, Mass., and we will send you 5 lbs. best tea to sell in ¼ lb. packages; sent to any city in U. S.

BOARDERS WANTED at 367 Lincoln street, near Gorham street.

WANTED—One or two small children to take care of. Inquire Sun office.

LADIES wishing to make their own dress will now have the opportunity to learn the Penley Dress Cutting System at 65 London street. Come now.

TO LET

TO LET—Two tenements, 5 and 6 rooms each, all in good repair, at 63 and 65 Livingston street; rents for $7 and $8 per month. A rare chance.

TO LET—In private family, desirable furnished room, with bath, for one or two persons, with or without meals. Address E. L. F., Sun office.

TO LET—On Ludlam street, tenement of 5 rooms, bath, pantry, large yard. Inquire within or 201 Ludlam street or 414 Broadway.

TENEMENT to let; 5 rooms and bath, inquire 45 Whipple street.

TO LET—Attic room, for storage or otherwise, $1 per month. Write T. M., box 512, post office, city.

TO LET—Cottage house in good repair on Batchelder place; price very low $10.70. Key for inspection next door.

TENEMENTS in all parts of the city at all prices, we have several that will make extra warm sunny homes for this winter. T. H. Elliott, 61 Central street.

TO LET—6 & 7-room tenements in good repair. 164 Lawrence street.

THE LOWELL SUN

THREE EDITIONS DAILY.

SUN BUILDING, MERRIMACK SQUARE, LOWELL, MASS.

JOHN H. HARRINGTON, PROPRIETOR.

Member of the Associated Press.

Three Dollars per Year. Twenty-five Cents per Month

☞The Sun receives the full day service of The Associated Press, the greatest news-gathering organization in the world. The entire service received over a leased wire, by our own operator in our own office in The Sun building.

SWORN CIRCULATION FOR OCTOBER

The sworn daily average circulation of the Lowell Sun for the month of October, 1903, was **14,232** A gain of 725 copies per day over the average for the year of 1902.

Sworn to by Martin H. Reidy, business manager, and Alfred Pilotte, pressman of The Sun, before me, November 2, 1903.

JOHN J. HOGAN, Notary Public.

☞This is a larger circulation than the combined circulation of all the other daily papers in Lowell.

☞An advertisement placed in The Sun is of more value to the advertiser than if it were inserted in all the other newspapers in Lowell, and the cost of inserting it in The Sun is about ONE THIRD the price charged by the other papers.

It appears there is a customs scandal to be aired at Boston.

President Gompers did the right thing in keeping the American Federation of Labor separate and distinct from the socialists.

It requires perfect harmony to ensure democratic success. Lowell is a democratic city and would elect the democratic ticket every year but for party discord. Let factional strife be buried and all combine to elect the ticket selected at tonight's caucuses.

It is not generally known that Mayor Howe committed his administration to asphalt in his inauguration address. That being so of course it is not expected that he will take kindly to any rival brand of smooth paving however desirable.

UNITED STATES SENATOR INDICTED.

It is not very creditable to the republicans that a United States senator of their party should be indicted for bribery under the federal statutes. Senator Diedrich of Nebraska is confronted with imprisonment or heavy fine for having accepted a bribe for securing for one Fisher an appointment as postmaster. The postmaster general is endeavoring to clear himself of any responsibility for such corruption by securing indictments.

THERE MAY BE TWO ISTHMIAN CANALS

It would not be surprising to find in the end two canals cut across the isthmus. Senator Morgan has been a great advocate of the Nicaraguan route, and that republic is free to sell the route to any company for canal purposes. The United States will have the Panama route beyond peradventure, but in the course of time the demands of commerce may require another waterway. If the United States should exercise arbitrary sway over the Panama canal, then there would be a reason for the construction of the Nicaragua route. It could not be acquired by any European power on account of the Monroe doctrine but it could be owned by an English or a French or German company that would permit one or other of these countries to control it indirectly.

VOTE FOR THE BEST MEN.

Tonight the democratic caucuses will be held in the various wards. It behooves the democrats of this city to vote for the best men, the men who will be most creditable to the party and who will give the best service to the city.

In the ante-caucus contests some asperities may have been engendered by the clash of rival candidates, but these should be forgotten once the caucus is over in the interest of democratic success.

Wherever you find a democratic traitor, a crook or a political cuckoo up for office, take particular care to prevent him from getting a place on the ticket. If you nominate political cuckoos you need not criticize them for voting against their party after election.

The official who has already voted against his party and is renominated naturally feels that his treachery is condoned or endorsed and will feel warranted in pursuing the same course if re-elected.

THOSE SCHOOL FIRE ESCAPES

There is but one school in which by any exaggeration it can be said that fire escapes are necessary. That is the Green school. It has but one exit. As for the High school upon which it is proposed to put fire escapes, there is no school in the city that needs them less. The High school may occasionally have as many as 700 or 800 pupils all in the main building but under the system of fire drill practice this number can be safely got out of the building in two minutes.

Could any fire escape such as proposed empty the building in such a short time with such absolute safety?

But supposing one of the exits were cut off, the pupils could be got out of the building in about three minutes. If both exits are cut off Principal Irish has a plan by which the pupils could escape in a very few minutes; probably as fast as by the use of the fire escape purposes.

Assuming that there are 700 pupils to be taken out of the building by this "shute" fire escape, the advocates of the escape will not claim that it could be done in less than 700 seconds, or over ten minutes.

This would be only an obstruction compared to the ordinary fire drill method; but of course the fire escape is never intended for use unless the exits are cut off and all the pupils are penned on the upper floors, a contingency that can never arise except the under portion of the building is fired by something as sudden as an explosion but there is nothing to explode.

Unless the committee is at a loss for some easy mode of getting rid of the city's money it should let the fire escape movement drop into inocuous desuetude.

VOTE NO TO HELP THE LIQUOR DEALERS.

It is stated that the present year of no-license will prove beneficial to some of the liquor dealers who were but a short time in the business. We do not mean by this that they are selling without a license.

No doubt the no-license vote of last year saved a number of liquor dealers from getting hopelessly into debt and if one year served so many two years should save still more. It will prevent new men from entering the business with a certainty of failure for of late the business is not what it was in former years.

The habit which the people have acquired of getting brewed liquors to their homes has injured the saloon business as a means of making money. Then the additional holidays and the ever increasing restrictions take away much of the profits that were formerly made, so that on the whole the man with $1000, $2000 or $5000 saved up is assuredly throwing it away if he puts it into the liquor business alone.

The question arises then, is it good policy to restore a business that entails loss to so many of the vendors, not to speak of the consumers?

We believe it is not. To banish it permanently from the city would hurt mainly the wholesale dealers, but they can stand it.

It will be easy for them to embark in some more honorable business. It may be said that permanent no-license would greatly increase the case trade. A correspondent suggests that a law should be framed to stop delivery at the homes. We believe such a law would be unconstitutional, but even if it were not it would be injudicious inasmuch as it would cause thousands who now vote no-license to vote for license. There must not be any interference with the right of every family to use liquor with moderation at home.

While this right seems to be exercised judiciously it is the best public policy to continue the no-license regime for the benefit of the liquor dealers, but more particularly for the benefit of the consumers for the benefit of the rising generation, for the benefit of drunkards now mastering the drink habit and for the benefit of the community at large in the absence of temptation, scandal and oft recurring crimes due entirely to the excessive use of drink in the open saloon.

SEEN AND HEARD

City Magistrate Crane of the Harlem police court delivered the following rather startling speech to the owner of an automobile who was arraigned for fast driving:

"I want to tell you something that I should like you to hear. I don't mean it personally, and you need not take offence at it, but the power of wealth is becoming one of the greatest evils in this country. Men, when they get rich, have no kindness toward others as a general proposition, especially when they are in automobiles. They care little for anybody. Riches seem to make them think they are above others, and that pedestrians have no rights and that they can run over whom they please.

"What do they care, provided they have a million or two to pay a little damages? They pay what they have to and then go off with the next day with a smile on their face. Wealth is becoming so powerful that there will have to be some legislation enacted to curb it. The state of things is becoming terrible when rich people can ride over poor people in the streets and escape without punishment. You must not think that because you are rich you can ride over whom you please." The automobilist was held in $300 bail for trial.

MOST IMPORTANT PART.

Though perhaps created second,
Lovely woman need not smart;
Like the postscript to the letter,
She's the most important part.

HOPES HE'LL DEFEAT GARDNER.

The following interview with Corbett is from the New York Sun:

Jim Corbett, who is in town, says that he has decided not to fight Bob Fitzsimmons next May. Corbett is prepared to tackle the auburn-haired Cornishman, but declares that he cannot do so before next October. In giving his reasons the ex-champion said:

"I have made contracts for theatrical engagements way into the summer of 1904. Those were signed long before my battle with Jim Jeffries, and before I ever thought of meeting Bob Fitzsimmons again. To break them would involve me in a number of lawsuits and cost me more than I could earn by whipping Fitzsimmons. Of course some folks may regard this as a bluff; that I just say this to wriggle out of the match. But it is the gospel truth. I would like to fight Fitzsimmons again, even for the sake of proving to the public that his victory over me at Carson City in 1897 was in the nature of a fluke. If he is willing to wait until the time I have suggested, well and good. If not, why, I will call everything off. Then, again, he has a fight on with George Gardner this month. If he is whipped in that mill he will not be much of a drawing card. But I hope that he is successful, so that there will not be anything to prevent our coming together."

LOU AS BAD AS ANN.

If Lou Dillon can trot a quarter of a mile in 24¼ seconds, how long will it take her to travel a mile, allowing the above time for each quarter?

This is a simple problem in mathematics which any school boy could solve without the aid of pencil and paper, but it proved too difficult for a passenger on a street car last evening, who boasted of being right up to the minute on matters pertaining to horse racing. The instigator of the argument boarded the car at Towers corner and immediately made his way to the forward vestibule to enjoy a cigar. After finding a comfortable position he recognized a friend opposite, whom he knew to be an admirer of fast horses. He at once started to tell of the wonderful speed of Lou Dillon, especially her wonderful performance in trotting a quarter in 24¼ seconds. Both agreed that it was a wonderful record and that it would be some time before her record would be broken.

"Let's see," said the man who introduced the subject, "if she could travel the four quarters at the same speed she would complete the mile in 1.37."

"Oh, no," responded the other man, "you mean 3.16."

"How do you make that out?" asked the first man.

"Well you see, she travels at the rate of 24¼ seconds to the quarter, which would be four times 24, making 96 seconds and four times a quarter would be 100, or 3 minutes, 16 seconds."

Of course they disagreed here and both attempted to show each other where he was wrong. The man who said 3.16, asked the opinion of one of the passengers on the question, but the latter smiled and said, "I don't know about Lou Dillon but I know the age of Ann," and quickly stepped off the car. He asked the motorman who was right but he said he didn't have time to bother with the question. After taking a pencil and a politician's card from his pocket, he multiplied 24¼ by four and then found his mistake.

It seems that when he was multiplying the four quarters he was thinking of quarter dollars and this was the cause of the humorous debate. All hands laughed and started to discuss politics, but the man who made the mistake said he would not talk if there was any figuring to be done.

TEWKSBURY

The Twentieth Century club met last night at the Congregational church. Mrs. W. H. Lee gave an organ recital from 6.30 to 7 o'clock in the auditorium. Supper was served in the vestry. Mr. A. C. Russell of Lowell gave a lecture, illustrated by stereopticon views on "The Land of the Midnight Sun." Mr. Lewis Sweatt and Mr. Burnette Sweatt of Lowell were the soloists for the evening.

Nearly a hundred members of the Twentieth Century club met in the First Congregational church last evening in regular monthly session. During the first part of the evening Mrs. W. H. Lee gave an organ recital in the auditorium. Supper followed in the vestry, after which a two hours' program was gone through, including a lecture by A. C. Russell of Lowell, illustrated with stereopticon views on the "Land of the Midnight Sun." Messrs. Lewis and Burnette Sweatt of Lowell gave musical selections. The entire program proved very interesting. The monthly reports of the secretary and treasurer showed the club to be very prosperous.

BILLERICA

Congressman Charles Q. Tirrell will have at his disposal, next spring, an appointment at West Point. There will be an examination the latter part of the winter of applicants, who should notify Mr. Tirrell that they may learn particulars. These are the examiners: Henry Whittemore of Framingham state normal school, A. L. Barbour, superintendent of schools in Natick, and Dr. R. E. Stevens of Marlboro. Applicants must be between 17 and 22 years of age.

PLEASANT PARTY.

At old Highland hall last night a pleasant party was held by the friends of J. O. Brodreau, the well known grocer. About 100 were present, and during the evening Mr. Bordreau was presented a purse containing a neat sum of money. The entertainment consisted of solos by Eva Lorenger, Mr. Arthur Jolly and William Perreault. At the conclusion of the entertainment whist was enjoyed, about 20 tables being used. The affair was under the general direction of Zephrin Lorenger.

Brussells Rugs

The Brussels fabric, in the carpet size rugs is well adapted for dining room use. The smooth hard surface will not collect and hold dust and dirt as the long pile face carpets do, and for this reason is a favorite for rooms that have constant wear. Handsome reproductions of the Oriental rug colors and designs in these goods as well as in the high priced rugs. Price for carpet sizes, $18.00, $20.00, $23.00 and $25.00 each.

Adams & Co.,

Furniture and Carpets.

174 CENTRAL STREET

Appleton Bank Block.

CUNARD LINE

Fast Twin Screw Steamers

New, 14,280 tons, 600 feet long, fitted with Marconi's wireless system. Rooms upper decks midship. Perfect ventilation.

Boston, Queenstown, Liverpool.
Ivernia sails Dec. 8.
Ultonia Nov. 21, Dec. 22.
Saxonia Nov. 28, Dec. 29.

A Cunarder from New York every Saturday.

Discount allowed on combined outward and return first and second cabin fares.

Rates, sailings, plans, etc., apply ALEXANDER MARTIN, agent, 126 State street, Boston.

DENIS MURPHY, 18 Appleton street, Lowell Mass.

J. F. O'DONNELL, 324 Market street, Lowell, Mass.

O. A. BERNSTON, 25 Andrew street, Lowell, Mass.

PIHL & WIDEN, 49 Lundberg street, Lowell, Mass.

ANDERS THOMASSON, 277 Central street, Lowell, Mass.

TO THE MEDITERRANEAN from BOSTON DIRECT TO THE AZORES, GIBRALTAR, ALGIERS, MARSEILLES, GENOA, NAPLES & ALEXANDRIA, EGYPT. WHITE STAR LINE

Romanic. Dec. 5, Jan. 16, Feb. 27, Apr. 9
Republic (new), Jan. 2, Feb. 13, Mar. 26
Cretic.....Jan. 30, Mar. 12
(Send for rates and illustrated booklet.) These steamers are the largest in the Mediterranean service.
Third class $35 and $40 upward, according to date of sailing.

Boston to Liverpool via QUEENSTOWN

Cretic.....Dec. 30, Jan. 14, Feb. 11
Cymric.....Dec. 24, Jan. 28, Feb. 25
First class $65 upwards. For plans, etc., address
WHITE STAR LINE, 75-81 State St., Boston, or to
Dennis Murphy, 18 Appleton St.
D. F. Leede, 5 Bridge St., Lowell.

STUBBORN WINTER COUGH

Accompanied with Annoying Pains in Chest Cured With Vital Force.

Mr. Michael H. Sullivan, No. 6 Seventh street (Centralville), Lowell, Mass., says: "Every winter my wife has suffered with a stubborn cough and her cough was so bad in damp or severe cold weather that her throat became irritated and sore. I got her a bottle of Dr. Bartlett's Vital Force and it cured her. Sometimes she would cough so hard that she complained of pains in her chest. She has no such pains or bad coughing attacks now. I can also recommend it for bad throat troubles, having tested it myself the past month for a severe throat trouble."

MICHAEL H. SULLIVAN,
No. 6 Seventh St.
Lowell, Mass., October, 1903.

Dr. Bartlett's Vital Force will cure stubborn coughs, chronic bronchitis and lung troubles if persistently used and taken in season. It is Dr. Bartlett's own prescription having been used by him in his practice for more than 30 years with great success. It will give you mental force; makes you ambitious, energetic and strong, and propels the will power to act. It will give you nerve capital, the best contingent fund you can have to fight life's battles. No drugs or alcohol. If you have a hard day's work before you, take a tablespoonful of Dr. Bartlett's Vital Force and you will be well fortified for the day's demands and burdens. Druggists everywhere sell and recommend it. Prepared by Dr. S. Bartlett & Co., Lowell, Mass.

Dr. Bartlett's Current of Life tablets (Laxative), 25 cents.

PENN. MUTUAL

Endowment and Life Policies

offer the most liberal conditions at the lowest cost, and pay highest rate of interest; 45 years and still the leader. Call or write for full information to M. J. BLARKEY, Swan Building, 26 Central Street.

Two Very Special Bargains In Boys' Fleeced Underwear

Notwithstanding the scarcity of fleeced underwear and the great advance in price we are able, through a trade happening, to offer today two cases of boys' shirts and drawers at a lower price than we ever named. There are but 35 dozens of each of these numbers and at today's price they will not last long.

One Case of Boys' Heavy Fleeced Shirts and Drawers,

in all sizes 24 to 34. The popular Jaegar mixture, shirts and drawers both finished with pearl buttons, twin needle seams and double cuffs. This quality is usually sold for 35c. We offer this lot, shirts or drawers, for only **19c**

One Case Boys' Fine Fleece Lined Shirts and Drawers,

A handsome steel mixture very heavily fleeced. Shirts handsomely finished neck and front with wide galloon with feather stitched edge. Pearl buttons on both shirts and drawers, and both made with double cuffs and twin needle seams—usual price for these 50c, we offer this lot in all sizes, shirts or drawers, at only . **25c**

Putnam & Son Co.

166 CENTRAL ST.

PAY $10,000,000

Panama May Give Colombia a Share

Washington, Nov. 19.—Mr. Beaupre, as has been stated, has been granted leave of absence by the state department, and it remains for him to determine when we shall avail of the leave.

As an earnest of the desire of the state department to continue on friendly terms with the Colombian government, it is pointed out that without bringing direct pressure to bear, the department is disposed to do everything in its power to save any equities Colombia may have in the isthmus. Thus, it is recognized as entirely proper that some part of the ten million dollars which the United States government is to pay over to Panama upon the ratification of the treaty should be allotted by the government of Panama to Colombia in payment of Panama's share of the Colombian national debt. It is stated, however, that the United States would not offer an affront to the Colombian dignity and honor by tendering directly a sum of money in the nature of a bribe as a salve for the separation of Panama, and while it could not specify in its agreement with Panama that any part of the ten million dollars was to be diverted to Colombia, there would be no concealment of the hope of the United States in that matter.

The present intention of the United States government is to include in the new treaty provision for the payment of ten million dollars to the Republic of Panama and to no other government.

WARRANTS ISSUED

FOR THE ARREST OF EX-PRES. CLEVELAND.

PORTSMOUTH, Va., Nov. 19.—Warrants were issued yesterday for ex-President Grover Cleveland, Dr. Paul Van Dyke, Ernest Gittings and Andrew Jones of the Cleveland party, who are gunning on the preserves of the Back Bay Gunning club in Princess Anne county, charging them with violating the new game law of Virginia, which requires every non-resident to take out a $10 license.

The Cleveland party is now gunning in violation of this law, but that the failure of its members to comply with it was an oversight seems probable. On the first attempt to serve warrants the party was not seen and the warrants were marked across the back "not found."

JURY COULD NOT AGREE.

Newport, R. I., Nov. 19.—In the suit of Adolf Hirschfeld against Edward Gray of Boston for alleged damages because of an automobile collision on Bellevue avenue last summer, the jury returned yesterday afternoon and announced a disagreement. There are two similar cases on the docket. These have been passed and plaintiff's counsel announces a settlement has been effected.

PROMINENT SALEM MAN DEAD.

Salem, Mass., Nov. 19.—Charles H. Ingalls, prominent in public and political affairs in this city for many years, died suddenly at his home here yesterday, aged 68 years. Mr. Ingalls was engaged in the manufacture of ink and dye. He presided at the republican caucus in ward 3 last evening.

VIOLATING LAW

ACTION TAKEN AGAINST STREET RAILWAY COMPANY.

BOSTON, Nov. 19.—Complaint having reached the railroad commissioners that the Middleboro, Wareham & Buzzards Bay street railway company is violating the law by neglecting properly to guard the grade crossing at Bourne, the commissioners issued order yesterday that unless the state of affairs is remedied at once the permission to maintain the crossing will be revoked.

This warning is regarded as important because of the determination of the commissioners to safeguard life at grade crossings as much as possible.

EAST CHELMSFORD

Extensive repairs are being made to the Plummer farm buildings in this village.

Constables Mooney and Shinkwin intend to make it hot for malicious people who go about breaking windows in unoccupied buildings in this village, notably those in the vicinity of the Boston road and Spencer street.

"Billy," the fast roadster recently purchased by Peter McNulty of this village, has been developing speed under the supervision of "Dr." Burke, who recently took him in hand and who confidently asserts that he will take the dust from no other stepper hereabouts after he has given "Billy" the Galway finish.

Some of the owners of vicious dogs are getting careless about housing their canines after dark and make it uncomfortable for pedestrians who have occasion to use the public roadways. Men are not the only victims of these prowling dogs but in many cases women have been frightened into hysterics. Chain up your dogs at night, Mr. Farmer.

Residents of this village are up in arms against gunners who try their marksmanship in the woods adjoining residences and some narrow escapes have of late been chronicled where not only human life has been in jeopardy but cattle and fowl have had close calls.

Mr. John Bowden has been making repairs to his stable.

Contractor Noble is occupying the Moore place near the Keiren farm.

Constable Robert Shinkwin, like President Roosevelt, believes in the strenuous life and has recently added to the population of the village. It is a boy and "looks like papa."

A movement is on foot to utilize the old school house at the junction of Spencer and Carlisle streets and the Boston road for lyceum purposes. It is said that young people of the village are to form what will be known as the William Manning Lyceum and will be devoted to literary pursuits, including debates, declamations, vocal and instrumental music and the publishing of a lyceum paper to be read at each meeting. No doubt the lyceum will receive the encouragement of Selectmen R. Wilson, Dix, Mr. George Dyar and others who were associated with the lyceum in this village in the past.

Several persons have asked the names of the prize winning turnips in Dr. Burke's farm which recently called forth such favorable comment in the newspapers. They are of different varieties and include the Neponset Nuggets, the Mattapan Magnas, Milton Hill Hoosiers and Quincy Quackers.

The residents of this village are all rooting for George Gardner and confidently hope that he will win in his coming battle with Lanky Bob Fitzsimmons. The former used to do his sprints over the roadways of this village when preparing for battles pulled off in this state. George is well known in East Chelmsford and always receives a cordial welcome on his return here.

IRON-OX Tablets For the Bowels.

Not purgative nor cathartic, but gently laxative and tonic. For sale by druggists, 25 cents.

THE ALBERTS HELD

CASE SENT TO THE GRAND JURY.

Portland, Maine, Nov. 19.—David Alberts, his son James and his daughter Rose, arrested Monday when an illicit still was found in operation and confiscated in the center of the Deering district, were arraigned yesterday before Commissioner Bradley. They were charged with manufacturing liquors without giving bonds to the internal revenue officials. They were held in bonds for the December term of court. David Alberts was held in $2000 and his son and daughter in $1200. In default of bail they were committed to the Portland jail.

DANCING PARTY.

The Calumet club held its fourth annual dancing party in Prescott hall last evening. It was a great success from start to finish. The following officers were responsible for the success of the affair: General manager, Forrest M. Linus; assistant, Walter E. Scott; floor director, David S. Gergoire; assistant, Edward S. Fitzpatrick; chief aid, George A. Lynch; aids, Albert Cudworth, Stephen eKarney, Daniel McQuade, Townsend Hill, Blanchard Pratt, Thomas Welch, John Wainwright, Frank Neuland, Henry Hunt, John Laughlin, Homer Gerry, Leonard Swallow, Robert Means, Charles Sturtevant, Everett Parker, Arthur Sunbury, Carl Batchelder, Luther Holt.

A STRONG STAFF

The Power of Pure Food.

"Some years ago when we lived in New York city husband and I lost four of our little ones during the hot weather.

"When we moved to Vineland, N. J., we made the acquaintance of the food Grape-Nuts. It was here that our little girl, Majuba, was born, but she was so frail and 'skinny' that we feared we would lose her as we had the other babies. When she was eight months old we learned about Grape-Nuts and began feeding her this food and now wherever she goes our friends feel her arms she is so plump and her flesh is so firm.

"I am convinced that Grape-Nuts with a little white sugar and boiling water would save many a poor baby's life during the hot weather when milk is sour and the little ones suffer most.

"After seeing the power of Grape-Nuts upon our little girl my husband began its use and all last summer when we lived at Essington, Pa., he ate Grape-Nuts and no meat. Although he was working at the hardest laboring work, digging ditches all this time he felt strong and well without the meat just so long as he had Grape-Nuts." This lady's name furnished by Postum Co., Battle Creek, Mich.

Look in each package for a copy of the famous little book, "The Road to Wellville."

CHICHESTER'S ENGLISH PENNYROYAL PILLS

Original and Only Genuine. SAFE. Always reliable. Ladies, ask Druggist for CHICHESTER'S ENGLISH in RED and Gold metallic boxes, sealed with Blue Ribbon. Take no other. Refuse Dangerous Substitutions and Imitations. Buy of your Druggist, or send 4c. in stamps for Particulars, Testimonials and "Relief for Ladies," in letter, by return Mail. 10,000 Testimonials. Sold by all Druggists. Chichester Chemical Co., Mention this paper. Madison Square, PHILA., PA.

FRAUD INQUIRY

Sensation is Promised in Boston Case

BOSTON, Nov. 19.—There is "something doing" more than the mere routine examination of the Boston custom house by the special commissioners, Messrs. Parker, Clayton and Cullom, who were busily engaged in the custom house rotunda during the forenoon yesterday, and came down to the cashier's office shortly after lunch. Before long Special Agent Clayton went to the postoffice building and conferred with Asst. Dist. Atty. Casey in the latter's private office. Four o'clock came and he was still there but soon went to the second floor office of the special agents.

Presently Messrs. Parker and Cullom came, tarried awhile, and then Mr Clayton again visited the district attorney's office, and to callers the answer was given that he and Mr. Casey were "busy."

One and then another reporter called down stairs to get pointers from Messrs. Parker and Cullom, but these gentlemen were barren of information. Both parried the query as to the likelihood of any arrests.

Just before 6 o'clock Asst. Dist. Atty. Casey sent out word that nothing would take place before morning and the half-dozen reporters climbed down stairs, all convinced that something sensational would develop soon, and probably within the next 24 hours.

OTHER FRAUDS

OFFICIALS AT BOSTON EXPECT TO UNEARTH THEM.

WASHINGTON, Nov. 19.—The treasury department is still probing into the Boston custom house, and notwithstanding the positive statements of prominent treasury officials that they do not expect to find any wrong doing there in addition to what has already been made public, and that they do not believe any other importers defrauded the revenue by undervaluations, it is evident that they are looking for and expect to uncover something more than has yet come to the surface.

Yesterday Asst. Sec. Armstrong, who is directly in charge of all custom matters, submitted to a long and searching examination two men who were formerly subordinate to Special Agent Converse J. Smith. The names of these two men cannot be ascertained, and Mr. Armstrong when asked to give their names declined, on the ground that it would not be politic to do so at this time. It is admitted that the examination of these men is not yet complete, and until it is finished it is impossible to tell what disclosures they will make or what the outcome will be.

SMITH'S CONTENTION.

It is stated on excellent authority that the purpose of ordering these two men to Washington so that Mr. Armstrong could personally examine them, is to prove or disapprove the defence set up by Mr. Smith. When the undervaluations of the Glasgow manufacturing company were discovered, Mr. Smith was asked for an explanation, because the department held that as he was the special agent in charge in Boston it was his duty to watch for undervaluations and other matters of the same sort and to take such steps as might be necessary to prevent them. Mr. Smith's excuse, so it is understood, was that his subordinates and not he were to blame; that necessarily he had to trust to subordinates as he could not personally supervise every transaction at the custom house, and that those subordinates had been derelict in their duty in not having exercised due vigilance or having reported to him.

It is with a view of ascertaining the precise facts that Mr. Smith's subordinates are now in Washington. If Mr. Smith's contentions are sustained, and it is shown that the negligence was caused by his subordinates, no blame will attach to him; but if those subordinates can prove to the satisfaction of the secretary of the treasury that they performed their duties faithfully the department will hold that the responsibility attaches to Mr. Smith, and despite the fact that he has resigned from the service, and his resignation has been accepted, the matter will not be permitted to end there.

In justice to Mr. Smith, however, it should be stated that the treasury officials repeated again yesterday that there were no charges against him and nothing had come to light thus far to prove that he has not performed his duty. But it is also added that the undervaluations were not discovered until the special agent in charge of the district had been virtually superseded by men from the outside.

TREATY SIGNED

P. BUNAU-VARILLA, WHO SIGNED THE TREATY FOR PANAMA.

Panama Convention Will be Ratified at Once

WASHINGTON, Nov. 19.—Secretary Hay and M. Philippe Bunau-Varilla, the minister from Panama, at 6.40 o'clock last evening signed the Hay-Banau-Varilla treaty providing for the construction of the Panama canal by the United States. The ceremony occurred in Secretary Hay's study.

President Roosevelt was immediately advised of the signing of the document and Minister Bunau-Varilla sent a confidential cablegram to his government stating that the treaty had been signed. The secretary and the minister refused to comment on the ceremony.

The Panama commission arrived here last night and the ratification of the treaty at its hands may be expected within 48 hours or sooner.

Although the canal treaty has not been made public, the Associated Press is enabled to give the substance of the document.

It consists of between 22 and 25 articles but the main points of the convention are contained in the first six articles.

The keynote of the treaty is the provision in one of the very first articles by which Panama cedes to the United States whatever land or lands throughout the republic of Panama this government shall find desirable in connection with the building or the operation and maintenance of the canal. In addition the treaty gives to the United States absolute sovereignty over the canal strip which it is understood comprises between eight and ten miles on each side of the canal. Within this zone the power of the United States is as absolute as if the zone were part and parcel of this country.

In general it may be said that while the new treaty contains many of the provisions of the failed Hay-Herran treaty, it is not based on that convention, but follows not only the spirit but the letter of the Spooner act.

Never Refuse

to advertise in a paper with a large circulation because you do not agree with its views on public questions. It is not to the paper that you appeal for trade, but to its readers. If you solicit patronage from those only who think as you do, you had better go out of business before you lose every dollar you have.

You may not agree with THE SUN on all questions, but if you take the trouble to look into its circulation, you will agree that you cannot afford to be out of its columns if you advertise at all.

LOWELL'S GREATEST NEWSPAPER

The mother's safeguard against the ravages of croup, colds, colic, cholera morbus, diarrhœa, bites, bruises, burns, stings and all kinds of internal as well as external inflammation is

Johnson's Anodyne LINIMENT

This sterling remedy, kept to the same high standard as when first made in the good old honest days of 1810, has gained steadily in popularity for over 90 years. Price 25c; three times as much, 50c.

I. S. JOHNSON & CO., 200 Summer St., Boston, Mass.

EAR GRAFTING

Operation is Now Under Way

PHILADELPHIA, Nov. 19.—Dr. Andrew L. Nelden of New York yesterday performed the operation of grafting an ear upon the head of a western millionaire whose name the surgeon says he is under bond not to reveal.

The operation was to have been performed in New York, but Dist. Atty. Jerome is said to have interfered. Dr. Nelden advertised for a man willing to sell an ear for $5000, and of 300 applicants he selected a young German who keeps a restaurant in New York. Dr. Nelden said yesterday:

"The operation was performed at a private hospital here, where I was assisted by a Philadelphia physician and one from New York. I think they will be willing to have their names known later.

"The two men were placed in opposite directions upon an elongated bed. The upper half of the volunteer's ear was cut off, together with about four inches of the skin behind the ear. This was twisted around and fitted to a freshly prepared wound upon my patient's head. The ear is held in place by bandages, and the two men bound so they cannot move their heads. They must retain this position 12 days to allow the circulation to come through the flap of skin that still remains a part of the volunteer's scalp. If this half ear starts to unite properly, the lower half of the ear will be grafted in the same way."

SEVENTEENTH YEAR

COURT CITY OF LOWELL CELEBRATES ITS ANNIVERSARY.

Court City of Lowell, No. 30, Foresters of America, was seventeen years old yesterday, and last evening at Foresters hall in Palmer street the occasion was observed under circumstances of a most auspicious nature.

The affair took the form of an anniversary concert and ball and over two hundred couples were present to participate in the festivities of the evening.

A delightful concert program was discoursed by Kittredge's orchestra between eight o'clock and half past, following which dancing was started and was in vogue until long after midnight. The affair was in every detail a brilliant success and several state officers of the order graced the occasion with their presence. The court is one of the strongest local courts in the order and its membership embraces many well known and influential citizens. It was instituted in November in the year 1886, Court Merrimack No. 11, being its mother court.

Since its institution it has reduced the initiation fee and has paid out for benefits over $37,000. It stands today one of the most thriving courts in New England and its treasury is in a flourishing condition.

The success of the anniversary party last evening is due in a large measure to the officers of the court under whose direction the birthday party was conducted.

The officers of the affair were as follows: General manager, James F. McMahan; assistant general manager, J. J. Connolly; floor marshal, Michael J. O'Hearn; assistant floor marshal, John F. Burns; chief aid, James F. Carey; aids, Arthur McQuade, Austin F. Kennedy, Thomas J. Flynn, Edward N. Garan, Philip Rogers, Charles J. McMahan, George E. Gillis, George Couthrey, Albert J. Fralick, John Elsworth; reception committee, P. H. Moroian, chairman; H. McMahan, T. Gibson, H. Duggan, J. Fleming, P. McGilly, J. H. Taylor, M. P. Regan, E. Burns, J. E. Connolly, M. Gilligan, L. Laddigan, Dr. Wm. P. Lawler, E. P. Sullivan, M. Burns, M. Whelton, J. P. Hayers, Dr. M. J. Meagher; refreshment committee, Jas. F. McMahan, I. McGilly, M. McMahon, M. O'Hearn, S. Faddigan, A. Kennedy; John Kilroy, treasurer; James E. Burns, secretary; J. F. Connolly, assistant secretary.

One of the features of the event was the elaborate souvenir program which was published under the direction of Michael R. McMahon.

"Grippy" Headache, Catarrh.—Much suffering is due to the after effects of la grippe, such as catarrh, catarrhal headache, inflamed nasal passages and offensive dropping in the throat. Dr. Agnew's Catarrhal Powder is the sworn enemy to all head colds, headache and catarrh. It clears the throat and nasal passages and stops the pain over the eyes in 10 minutes. Get it today. It cures radically. Sold by Fulle & Burkinshaw.—E.

JAMES W. McKENNA

Embalmer and Funeral Director

Graduate of Renouard's Training School for Embalmers. Always open. Personal attention given to all details. Hacks furnished for all occasions. Office, 419 Bridge St. Telephone 922-2. Residence 35 Fremont St.

STRIKE AVERTED

Textile Unions Decided Matter Last Night

FALL RIVER, Nov. 19.—There will be no immediate strike of cotton mill operatives in this city. Such was the decision of the various textile unions which met last night and after considerable discussion accepted the recommendations of the textile council to submit to the new schedule which is to go into effect next Monday which reduced wages to the prices paid prior to March 17, 1902.

That the men accept the new condition only because they consider that they have no choice in the matter was made plain in the text of the resolution adopted last night which states that the time is not opportune for a strike and warned the manufacturers that the operatives will await a favorable opportunity to make a determined effort to secure a restoration of the present wage schedule. This resolution was not accepted without protest on the part of the large number in each union who openly advocated an immediate strike. What the majority believed to be a wiser counsel, however, prevailed and the vote showed by far the larger number in favor of remaining at work and abiding their time to secure an adjustment of alleged grievances. The meetings were not largely attended as is shown by the votes recorded which represent less than a majority of the members. The Spinners' union refused to make public the result of the vote in its union, but it is known that the proportion in favor of the council was much the same as that of the other unions. The total vote of the other unions was 753 to 267.

The decision of the local operatives will undoubtedly have a deciding effect upon the union of other places, where a reduction has been announced. The action here has been awaited with interest and will undoubtedly be followed by similar decisions on the part of other textile unions.

The result of the voting was no surprise and was discounted by the action of the textile council in referring the matter to the different unions without making any positive recommendation.

WAS A FIZZLE

GILLIGAN USED OIL IN HIS WRESTLING MATCH.

The Lawrence Sun says:

About 300 admirers of wrestling gathered in City hall last evening to witness the wrestling bout between Maurice Dillon vs. William Dewhirst; William Ladeau vs. Cuban Wonder, and James Gilligan of this city vs. Charles Reinecke of Pittsburg, Pa.

The first bout was a 10-minute exhibition between Ladeau and the Cuban Wonder, no falls counting, although the Wonder proved himself the better man.

Maurice Dillon and William Dewhirst, both of this city, went on the mat next for a catch-as-catch-can bout at catch-weights. The first fall was gained by Dewhirst in two minutes. Dillon gained the next in four minutes and Dewhirst gained the third, three minutes after and was awarded the decision.

Gilligan and Reinecke came on the mat at 10 o'clock. The men were to wrestle at a catch-as-catch-can match and should Reinecke put Gilligan down twice in the 60 minutes (no falls only) he would get the decision. Gilligan was to put Reinecke down once or stay the hour to win. Reinecke weighed 158 pounds, Gilligan 150 pounds. Henry McCusker and Ladeau seconded Gilligan, while the Cuban Wonder seconded Reinecke.

After the men had wrestled five minutes Reinecke stood up and claimed that some greasy substance had been rubbed into Gilligan. Gilligan's seconds produced the stuff, which proved to be camphorated oil, and Gilligan claimed that it was fair to rub it on any wrestler. Reinecke wanted the decision on a foul.

The referee gave the men five minutes to wrestle or he would give his decision. There was much wrangling and Gilligan offered to take a bath, but Reinecke wouldn't continue, so the referee called it a draw and all bets were off. Gilligan's friends thought that Jim should have had the award, but the referee's decision stood.

Referee, William Callahan. Timekeeper, Walter Rushforth.

Mr. James W. McKenna, a graduate of Renouard's Training School for embalmers, has opened an undertaking establishment at 419 Bridge street.

STEAM HEATING
WATER HEATING
FURNACE HEATING
CARROLL BROS.
Tel. 640. 26 Middle St.

McSWEENEY CASE

More Evidence in Immigration Case

NEW YORK, Nov. 19.—The examination of ex-Assistant Commissioner of Immigration E. F. McSweeney, accused of taking government documents and papers, was resumed before U. S. Commissioner Shields yesterday.

Among those present was Col. W. A. Gaston, recently democratic candidate for governor of Massachusetts, a personal friend of McSweeney, who says that politics inspired his prosecution.

Regina Stucklen, chief matron at Ellis island, identified an affidavit made by Mary Maloney relative to $25 taken from her by a steamboat company, which the government made the company refund. The affidavit was taken by order of the accused or the chief clerk, the witness said, and McSweeney's counsel, Mr. Rose, called attention to the fact that his client was "charged with wanting to steal the affidavit showing the fact that he had been instrumental in righting a wrong."

Terence V. Powderly, former commissioner general of immigration, identified letters to the commissioner of immigration in New York relative to statistics gathered by Sampson Love, an inspector, and for which a charge of $6.30 was made.

William W. Welps, an inspector, testified that he had used Mr. McSweeney's pass in going to Pittsburg and that it was taken up by the conductor.

Roger McDonald, private secretary to Mr. Powderly, testified to charges preferred against Mr. McSweeney of lack of administrative ability and the unauthorized use of a railroad pass.

Immigration Commission Williams testified to having opened McSweeney's boxes and found "a great deal of public property," and on cross examination he said he opened the boxes on his own responsibility. He did not recall whether the boxes contained bric-a-brac or pictures, but thought there was only one picture. He insisted that among Mr. McSweeney's papers were 2000 which belonged to the government. The next hearing will be on Dec. 2.

GIRL MISSING

PARENTS FEAR SOMETHING HAS HAPPENED HER.

BOSTON, Nov. 19.—Lulu E. Gleason, the 16-year-old daughter of Benjamin F. Gleason of 1 Maywood street, Roxbury, left her home Tuesday afternoon, fully prepared for a journey, leaving a note that she was going to take the 7 o'clock boat for Maine, and no trace of her has been found since. She did not go on the boat, as she had said she would, and her parents, who say she has been spending all her time in hard study of late, are afraid her mind has been turned by overwork and that something serious has happened to her.

The girl goes to the Roxbury high school, and is well liked by the pupils for her pleasing disposition, and by her teachers for her ability. She is attractive, rather large and well-developed for a girl of her age.

FLYNN'S BUTTERINE

Yellow; best in Lowell; half the price of butter. What will you give. Flynn's high grade Tea and Coffee; best in Lowell at half the price you are paying. What will you give? I will give you a big bargain that you will be proud of.

FLYNN'S MARKET 137 GORHAM ST.

CARS CRASHED

Two Women Received Severe Injuries

BOSTON, Nov. 19.—An outward bound Canton and Stoughton car was in collision with a Humboldt avenue car, also outward bound, at 8.03 last evening, on Blue Hill avenue, opposite Wales street, Dorchester. Neither car carried many passengers and no fatalities were caused. The conductor on the Humboldt avenue car happended to be inside at the moment, and that fact probably saved him from being crushed to death. Two women were injured, but not seriously. They are Miss Lena Dillworth a domestic, employed at 40 Wales street, and Miss Maud C. Wells of North Easton. The former was removed to her home and Miss Wells was taken to the home of her brother, Clarence P. Wells, Warren street, Roxbury.

Both cars were running down the steep incline from Franklin park to Franklin field at good speed. At Wales street, the Humboldt avenue car stopped to allow its only passenger, Miss Dillworth, to get out. The Canton car, which was close upon it, crushed into it, tearing away the entire rear platform, including the brakes and the dasher. The front platform of the Canton car was badly smashed. When the cars struck, the one in front was shoved along the track for 25 feet, according to witnesses.

Miss Dillworth, as she was about to leave the Humboldt avenue car, was walking toward the rear platform, when she noticed the Canton car coming toward her. She turned the other way, but before she could get off, the cars had struck and she was thrown to the floor, sprraining her right shoulder and receiving a cut on the ear.

Miss Wells, in the Canton car, was thrown from her seat and her back was injured. Dr. Wm. H. Bennett attended both.

The wrecking car from Grove Hall arrived soon after the accident and cleared the tracks.

HELEN M. WHITNEY

OUSTED FROM ESTATE BY SON OF LATE FIANCE.

PITTSFIELD, Nov. 19.—The legality of the will of the late Frank G. Tefft of New York is to be tested in the Berkshire probate court today at a special session at which Judge E. T. Slocum will preside.

Mr. Tefft's son, Erastus T. Tefft of New York, was appointed special administrator of the estate by Judge Slocum Tuesday and took possession of the country place of his father in Great Barrington, where Miss Helen M. Whitney of Boston, whose engagement to Mr. Tefft was announced following his death, had taken possession.

Accompanied by a deputy sheriff, Mr. Tefft dispossessed Miss Whitney under protest. She went to a hotel in the village, where she was joined by her sister and brother-inlaw, Mr. and Mrs. W. B. Kendall of New York.

When the will of Mr. Tefft was filed in New York it was learned that his estate was valued at only $10,000, and that he had bequeathed $9000 to Miss Whitney, his fiancee. His son will attempt to have the will set aside in the hearing today.

TWIN SULLIVAN

Gave Jack O'Brien a Hard Battle

HE KNOCKED DOWN PHILADELPHIA BOY

Mellody Got Decision Over Walcott

PHILADELPHIA, Nov. 19.—"Jack" (Twin) Sullivan of Boston gave "Philadelphia Jack" O'Brien one of the hardest battles of his career last night at the National Athletic club. Both men were still on their feet at the end of the sixth round, the scheduled limit of the bout, and ready to continue.

Sullivan's exhibition was a surprise He proved an extremely strong opponent, and had so much the better of the first and fourth rounds that O'Brien was compelled to hold on to avoid punishment.

The first round he cleanly knocked the Philadelphian down. The Boston man also had slightly the better of the second and third rounds, but weakened in the fifth.

In the sixth O'Brien came to the center of the ring strong and confident. He forced the fighting and had Sullivan almost helpless when the gong sounded announcing the end of the bout.

O'Brien's showing in the last round offset his work in the previous rounds, and the experts about the ringside considered that a draw would have been a just decision if the laws of the state would have permitted the referee to give official judgment.

MELLODY WON

CHARLESTON BOY GETS THE DECISION OVER WALCOTT.

BOSTON, Nov. 19.—Billy Mellody of Charlestown received a well-earned decision over Belfield Walcott after 12 rounds of terrific boxing at the Central A. C. last night. There was hardly an idle moment during the time the boxers were in the ring, and both boys displayed a willingness to mix matters from the start to the finish.

The Charlestowwn boy gained a good lead early in the first round, and he drove Belfield's head back with stinging left hand jabs to the mouth and eye, and followed the advantage with hard right crosses.

The second round was also in Mellody's favor, and in the third he hammered his dusky and smaller opponent all around the ring. Once they mixed it furiously in the centre of the ring, and as Walcott missed a hard right swing for the jaw, Mellody whipped his right on to the point of the jaw and Walcott sat down suddenly. He was up in an instant, and by clinching and sparring managed to remain through the round.

Contrary to expectations, Walcott came back strong in the fourth and fought back gamely, but Mellody's hard right jolts to the jaw and stomach had a weakening effect, and the latter easily maintained his advantage. It was the same in the fifth, sixth and seventh.

Walcott began to grow stronger in the eighth and he landed with good effect on Mellody's stomach and ribs, occasionally shooting his right over to the jaw.

Walcott continued his aggressive tactics in the ninth, but his rushes and straight jabs and little or no effect, as most of his blows were landed with the open glove. The 10th was even, with Mellody again doing the forcing. Mellody whipped several short right jolts to the stomach in the clinches in the 11th, and in the 12th carried the boxing so fast that Walcott was hanging on during the greater part of the round.

Referee Jack Sheehan awarded the decision to Mellody.

"FIGHTING BOB"

WAS EXONERATED BY SECRETARY MOODY.

WASHINGTON, Nov. 19.—Secretary Moody yesterday announced his decision in the matter of the protest of Paymaster S. T. Biese against the language used by Rear Admiral Evans, commander-in-chief of the Asiatic squadron, in reviewing the result of the court martial on Assistant Paymaster Nichols. The secretary says:

"It is considered that in this instance Rear Admiral Evans has not shown himself unworthy of the continued confidence of the department. On the contrary, in view of the evidence before the court, without weighing too nearly the terms of his censure, it is believed that he was actuated by a high sense of duty and inspired by a regard for the honor and welfare of the service."

FOR

THANKSGIVING

Make your Dining Room

Attractive and Comfortable

Solid Oak Extension Tables $5.50 to $25

Solid Oak Sideboards $12.50 to $45

Solid Oak Chairs $1.25 to $3.50

Carpets, Art Squares, Linoleum, Oil Cloth, and a

Crawford Range

In the kitchen to roast that turkey evenly brown, top, bottom and sides

Get the Above Articles at

A. E. O'Heir & Co's

Merrimack Sq.

And you will have reason to be thankful.

Cash or Weekly Payments

S. & H. Green Trading Stamps with cash sales.

Thursday, Nov. 19th, 1903

A. G. POLLARD & CO.

SPECIALLY NICE LINES OF

Ladies' Flannelette Waists

AT A POPULAR PRICE

In Our Basement Dept.

WHITE PIQUE WAISTS, fleeced back, tucked and hemstitched fronts, full and bishop sleeves, looks as well as many $1.00 ones, in the market.

CREAM FLANNELETTE, with polka dots, in Blue, Red, Pink and Black, tucked fronts, etc., a very popular style.

CREPONETTE FLANNELS, fleeced back, fine crepe weave, in a large variety of fancy stripes and figures, in all the pretty colors, also black and blue with white dots, made up in latest style with tab collar, full fronts, etc., fine goods, durable and fast colors.

SMALL BLACK AND WHITE CHECK (2 sizes of checks), fleeced back flannel, well made, soft and warm, also black ground with white polka dots, full fronts, pearl buttons and tab collars.

All at 49c Each

A Special in Black Waists

We have just received a new number in extra fine Mercerized Black Sateen, very full front, tucked in front and back, and overlaid with four rows of one-half inch piping, in a very pretty style, actually the handsomest and best quality Sateen Waist. Worth twice what we ask for it.

Only 98c Each

BASEMENT

A. G. POLLARD & CO.

MERRIMACK, PALMER AND MIDDLE STREETS.

SWEDISH GOWNS

Prevailed at Erickson Council's Bazaar

DELIGHTFULLY NOVEL AFFAIR AT ASSOCIATE HALL

Was Conducted by Swedish American Arcanumites

One of the most picturesque hall affairs of the season was the National Swedish Costume Bazaar, which was opened last evening in Associate hall under the auspices of John Erickson Council, No. 1983, Royal Arcanum. About 800 attended and the native Americans present were charmed with the delightful novelty of the affair, for the customs and manners of far-away Sweden are seldom witnessed in Lowell.

The hall was prettily decorated with bunting and flowers. Suspended from the proscenium was the illuminated inscription: "John Erickson, R.A," in the centre of which hung a large picture of John Erickson, draped in Swedish and American colors. Hidden behind a beautiful floral hedge, Industry Council orchestra rendered a pleasing concert program.

The booths were all prettily adorned and were presided over by fair young women in the simple yet attractive Swedish national costume. The booths did a rushing business throughout the evening. At this evening's entertainment the Swedish national dances will be given.

The tables and their attendants are as follows:

Refreshment table—Mrs. V. Platin, chairman; Mrs. M. Gustafson, Mrs. Wognander, Mrs. Petterson, Mrs. Anders Johnson, Miss Jenny Johnson, Miss Anna Johnson, Miss Theresa Petterson.

Toy table—Mrs. Otto Tideman, chairman; Miss Clara Erickson, Miss Anna Monson, Miss Hedvig Svenson.

Apron table—Mrs. Eric A. Johnson, Mrs. Erickson, Miss Otelia Ohlson, Miss Alma Brimberg.

Children's table—Mrs. Ivar Borg, Mrs. Bjorkman, Olga Pihl, Hanna Ohlson.

Preserve table—Mrs. Burman, Josephine Pearson, Anna Evenson.

Fancy table—Mrs. Dahlgren, Mrs. John Pihl, Elizabeth Johnson, Mrs. Dahlstrom.

Candy table—Mrs. Lindquist, Alvina Sjoberg, Helen Hutchins, Miss Holgate, Isabel Fairbank.

Flower table—Mrs. Gustaf Johnson, Siri Jungback, Lillian Wickander, Mrs. Johnson, Esther Johnson, Hilda Johnson.

Lemonade table—Mrs. Otto Hahn, Emma Hahn, Gunhilda Hahn, Ingrid Manson.

ANNUAL THANKSGIVING

CHALLENGE SALE

From now until Thanksgiving busy buying days that surpass every record in value giving. We have prepared for Thanksgiving on a grand scale. It is a season of feasting, the choicest of pure food products are here in endless variety.

Assorted Jellies in tumblers, 3 for 12c
Zest Breakfast Food, per pkg. 8c
Power Breakfast Food, pkg. 5c
"Jaxon" brand Condensed Milk, per doz. 95c
"Jaxon" brand Condensed Milk, can 8c
Best Imported Macaroni, 3 pkgs. 20c
"Violet" brand Salmon, 1 lb. flats, can 13c
"Dupont" French Peas, doz. $1.40, can 12c
Best Pearl Tapioca, 5 lbs. 13c
3-lb. cans Standard Tomatoes, can 7c
Knox's Sparkling Gelatine, per pkg. 9c
Uneeda Soda Biscuit, 2 pkgs. 5c
Heinz's Tomato Catsup, 2 bots. 25c
Gorton's Fish Cakes, each 10c
Swift's Silver Leaf Lard, 5-lb. pails 49c

THANKSGIVING SPECIALTIES

Loose Cal. Raisins, 8c lb., 5 lbs. 37c
Loose Cal. Raisins, larger size, per lb. 9c
1-lb. pkg. new Seeded Raisins 11c
1-lb. pkg. 4 crown Seeded Raisins 13c
1-lb. pkg. new Washed Currants 9c
1-lb. pkg. Fancy Cleaned Currants 11c
Best Citron, per lb. 17c
Fancy Crystalized Orange Peel and Lemon Peel 15c
Fancy Imported Smyrna Figs, 2 lbs. 25c
Fancy Cluster Table Raisins, per lb. 19c
Quart Mason jars Atmore's Old-Fashioned Home-Made Mince Meat 35c
Best Condensed Mince Meat, per pkg. 9c
5-lb. stone jars H. A. Johnson's Home-Made Mince Meat or Cranberry Sauce or any kind Preserves 49c
Fancy Evaporated Apricots 14c
Fancy Cal. Evaporated Peaches 9c
Fancy Evaporated Apples 9c
New Mixed Nuts, per lb. 13c
Special New Mixed Nuts, per lb. 15c
New Cal. Soft-Shelled Walnuts 19c
New Castinas, per lb. 14c
Polish Pecans, lb. 16c
Soft Shelled Almonds, lb. 18c
Filberts, lb. 13c
Large New Prunes, 2 lbs. 10c; 5 lbs. 25c
Special size, No. 2's, 2 lbs. 14c
3 ¼-lb. pkgs. Sage, Marjoram or Thyme 15c
1-lb. jars New Fruit Preserves 9c
Fancy Baldwin, Greening and Pippin Apples, peck 25c
Malaga Grapes 2 lbs. 25c
Cape Cod Cranberries, per qt. 10c
1-lb. cans R. & R. Plum Pudding 25c
Home-Made Plum Pudding, 1-lb. cans 10c
Somerset Cigars, box of 50, $1.00
1 can Bell's Poultry Dressing 10c
New Jersey Sweet Potatoes, 14 lbs. 25c
Holton Hebron Potatoes, peck 23c
Fancy Selected Lemons, per doz. 18c
Kennedy's Graham Crackers, or Fig Bars, per lb. 13c
Vermont Pure Maple Syrup, quart 25c
1 large bottle Selected Queen Olives 25c
3-lb. cans Finest Hubbard Squash or Golden Pumpkin, $1.35 doz.; can, 12c
Fancy Thanksgiving Broken Candy, lb. 15c
Extra Mixtures of Bon-Bons and Chocolates, per lb. 18c
Very Fancy Mixtures Nut-Filled Chocolates, per lb. 24c
Fancy Fruitcake, 2 lbs. 25c
Boston Market Celery, bunch 10c
Boston Tea Crackers, lb. 12c
Mrs. Leggett's Old Home Plum Pudding, 1-lb. molds 15c; 2-lb. molds 28c

BUTTER.

Rich, delicious Vermont Creamery Butter, "Golden Rose" brand. Cut from tub or in 5-lb. round or square boxes, per lb. 25c

"Elgin" Creamery Butter, "Locust Valley" brand, equal to the grades sold as the best elsewhere. Cut from tub or in 5-lb. boxes, per lb. 21c

EGGS.

"Eastern" Brand Eggs, fresh laid per doz. 24c

"Cape Quality" Eggs, very fancy, per doz. 29c

TEAS.

75c Teas, beautiful aroma, flavor and strength, all kinds, "Golden Rose" brand, 3 lbs. $1.00
Per Lb. 35c.

COFFEE.

"Golden Rose" brand, rich and mellow, a genuine blend of real Mocha and Java, in 5, 2½, or 1 lb. cartons, per lb. 20c

FLOUR.

"Golden Rose" brand, known as the best, per bbl. $5.50
Per Bag, 67c.

$5.00 IN GREEN TRADING STAMPS WITH EVERY $1.00 PURCHASE ON TEAS AND COFFEES ($1.00 WITH A 20c PURCHASE). GREEN TRADING STAMPS WITH EVERYTHING WE SELL.

Fancy Fresh Rolled Roast Beef, 10c Per Lb. Buy your Thanksgiving Turkey from us. We will handle the finest Vermont stock.

GINTER GROCERY CO.

141-143-145 Merrimack Street, Lowell

OPP. POLLARD'S FOUR BOSTON STORES.

TEXTILE WON

The Boston Boys Left the Field

Lowell textile school football players scored a touchdown and goal in the first half of the game on the fair grounds in the game with Ballou & Hobigand preparatory school of Boston yesterday afternoon, and the Boston players did not score. In the second half neither side had scored up to near the time limit. The Boston players then complained that spectators crowded the field and interfered with playing and left the grounds. The Lowell team claims a victory. The summary:

LOWELL. BALLOU & HOBIGAND.
Midwood le ... re Lewis
Davis lt ... rt Scannell
Dewey lg ... rg Wirner
Jury c ... c Bowen
Julia rg ... lg Gendler
Prior rt ... lt Fraser
Kent re ... le Alexander
Currier qb ... qb A. Burns
Cutter lhb ... rhb J. Burns
Curtis lhb
Baldwin rhb ... lhb Kelley
Church fb ... fb Hutton

Score, Lowell Textile 6. Touchdown, Baldwin. Goal kicked, Baldwin. Umpire, O'Brien. Referee, White. Linesmen, Moore and Brown. Timers, Brookhouse and Kenny. Time, 15m. halves.

GRANT DEFEATED

Lane Won Nomination for Mayor

LAWRENCE, Nov. 19—The republicans last night nominated Henry B. Lane for mayor over Alexander L. Grant. C. E. Hudson was nominated for superintendent of streets, and Timothy F. O'Neill won the nomination for alderman in ward 2, the only ward in which there was a contest.

SMALL SEIZURE

SOME GIN AND WHISKEY FOUND IN A BARN.

A barn at the corner of Clark and Hancock streets was raided by Liquor Officers Brown, Atkinson, Grady and Duncan yesterday afternoon and a quantity of gin and whiskey was seized.

A complaint for illegal keeping will be made against Gelino, the Moody street grocer, whom the officers allege rents the barn.

Best assortment of ladies' coats and suits (double green trading stamps) at Chris. Holmes', 124 and 126 Merrimack street.

THE PEOPLE,

Press, Pulpit, Professions, All Agree That Munyon's Paw-Paw

WORKS WONDERS

I do not believe there is much use in trying to think happiness when the stomach is dragging you in the opposite direction. Real happiness comes when you put a stop to the drugs upon the stomach. Indigestion is the cause of this stomach oppression. I know that my Paw-Paw will CURE indigestion. I know it will cure dyspepsia. These stomach ailments cause nervousness and put an end to restful sleep. Paw-Paw will change these conditions quicker than anything I know of, and many people here will tell you so.—MUNYON.

Anyone and everyone who has dyspepsia or indigestion, or who is troubled with nervousness or sleeplessness should take Paw-Paw.

OVERWORKED MINISTERS—who need to recruit their strength should take Paw-Paw.

SCHOOL TEACHERS—who may find that brain and body is overtaxed should build up with Paw-Paw.

JUDGES OF THE COURTS—who need clear brains and strong bodies should tone up with Paw-Paw.

BANKERS AND BROKERS—who find the pace of today too much for them will find Paw-Paw a wonderful help.

SOCIETY PEOPLE—will find that Paw-Paw will give them the strength they need to keep abreast of society's demands.

MOTHERS—who find that the cares of the home and the children are wearing them down will find that Paw-Paw gives them renewed strength and courage.

BUSINESS MEN—who find themselves harassed and perplexed with business cares can take Paw-Paw to the greatest advantage.

WORKINGMEN—who feel that they have nearly reached the limit of endurance should take Paw-Paw. It will stimulate lagging energy and make labor light.

ELDERLY PEOPLE—who feel that energy and hopefulness have gone will find that Paw-Paw will make old folks young, and weak people strong.

Munyon's Paw-Paw at all druggists. Large bottle, $1.00. Paw-Paw Laxative Pills, 25c. per bottle.

AROUND THE CITY

Board of Aldermen Made a Tour

WILL FAVOR MAGAZINE AT CITY FARM

And Edgestones on Jenness Street

Six members of the board of aldermen made a tour of the city yesterday afternoon to visit several places to which their attention has been called officially.

The absentees were Aldermen Casey, Burns and Derby and after waiting for them a considerable length of time the party left city hall and proceeded to "Nolan Park," so called, at the junction of Central and Chapel streets, where it is proposed to purchase a strip of land containing 4000 square feet and convert it into a small square similar to Hosford square. The owner, Mr. John Nolan, will sell it to the city if he gets his price for it; otherwise he will erect a large tenement block. Mr. Nolan's price is $2600.

Some of the members of the board were of the opinion that the land should be purchased, as a square at this place would in a great measure increase the valuation of property and beautify the surroundings, while the others thought that the price asked for the land was an exorbitant one and that there is no need for such an improvement at his point now.

Mr. Nolan thus far has not expressed any very strong desire to dispose of the land to the city.

The aldermen then proceeded to the site of the old rifle range in the rear of the city farm, where the sewer department would erect a magazine in which to store the explosives that it uses in blasting. Originally a petition for permission to build was sent to the overseers of the poor, who promptly turned it down. Then another was sent to the aldermen and this occasioned yesterday's tour of inspection. It is proposed to erect the magazine where the old rifle range target pit stood. The old pit, which is a deep narrow excavation into a large hill with heavy walls of stone, furnishes a place for the storage of powder and other explosives and danger from an explosion of dynamite stored here would be very remote. The place is several hundred feet from the city institutions and thousands of feet from any building.

The expense of fitting this place up for magazine purposes would be a matter of only a few hundred dollars and it was almost a unanimous opinion with the aldermen that the site should be devoted to that purpose.

The next point was Jenness street, where sidewalks were inspected. It will be remembered that at the meeting of the city council Tuesday evening several residents of this street appeared to remonstrate against the laying of edgestones in the street, as recommended by the committee on streets. The recommendation was the sequel to a petition from several residents asking that the edgestones be placed there and when it developed that the expense of such improvement would fall upon the abutters some of them objected. The aldermen viewed the street from end to end and it seemed to be the general impression that edgestones were needed and should be laid there.

The tour closed shortly after darkness came on.

MOZART QUARTET

GAVE FINE ENTERTAINMENT AT INDUSTRY COUNCIL.

The regular meeting of Industry Council, Royal Arcanum, was held last evening, a large number of members being in attendance. Business relating to the class initiation which will be held in Huntington hall next Monday evening was transacted and it was announced that the indications are that there will be a sufficient number of members initiated to place Industry Council at the head of the councils in New England in point of numbers.

The exercises on that evening will be attended by the supreme regent of the order and a banquet will be tendered him in the banquet hall in Odd Fellows Temple at 5 o'clock in the afternoon. Later there will be a parade to Huntington hall, where the initiation will take place. It is necessary to hold the exercises in this hall because of the large number of applicants.

The entertainment last evening was given by the Mozart quartet, composed of Messrs. John McMidhon, William F. Thornton, James E. Donnelly and Joseph Murphy. The selections were highly pleasing to the members and every number was loudly applauded. The quartet scored a great success and as this was its first appearance before an Arcanum council it is more likely that other councils will be after the Mozarts. James E. Donnelly sang a solo that was encored.

THE FIRST WHIST PARTY.

The first whist party of the season was held last evening in connection with the Highland club and proved in every way a very great success. The committee in charge were indefatigable in their efforts to promote the comfort of those who attended and succeeded in a marked degree. The attendance was large, twenty-four tables being requisitioned. Play, which was most interesting, ended in the first prize being secured by Mr. and Mrs. Dudley with a score of 62. Mr. Bennett and Mrs. W. A. Pardoe came next with 61, while the third prize after three couples had cut was awarded to Mr. Weaver and Miss Mary Abels, who scored 58.

TON OF STOVE COAL.

Some kind, thoughtful friend has sent a ton of stove coal which was the need of the hour, and though the name of the donor was withheld the gift is greatly appreciated. We are also indebted to Mr. James A. Thompson for a load of kindling wood.

Sincere thanks are extended to both. All such gifts make it possible to carry on this work in our city. There is a large family and no fund or endowment and the small amount of money received for some of the children does not go far in paying the running expenses of the home.

In behalf of the children,

ELLEN O'LEARY.

Two for one double green trading stamps this week at Chris. Holmes', 124 and 126 Merrimack street.

You can't expect to weave white satin with blackened hands, any more than you can expect good results from papers with a bogus circulation.

MANCHESTER WON

Lew Was the Star for Haverhill

CHELSEA LOST ITS GAME WITH NASHUA

Lake's Team Plays Here Tonight

HAVERHILL, Nov. 19.—Manchester defeated Haverhill by superb team work last night. The going was altogether too fast for the home team. Lew was Haverhill's star. Reagan played for Manchester and was so rough that he was hissed. The final score was 24 to 12. Attendance, 500.

Lineup and summary:

MANCHESTER. HAVERHILL.
Quirley rf ... lb Harrington
Regan lf ... rb Lew
D. Lynch c ... c G. Lynch
Healey rb ... lf Ellsworth
Donnelly lb ... rf Crittenden (Dionne)

Score, Manchester 24, Haverhill 12. Goals from field, Regan, Healey 4, Donnelly 3, Lew 2, Ellsworth. Points on fouls, Manchester 8, Haverhill 6. Referee, C. J. McHale. Attendance, 700.

NASHUA DEFEATS CHELSEA.

NASHUA, N. H., Nov. 19—Chelsea fell down hard here last night, the home team winning by a score of 40 to 9. Horne was back in his old position and contributed materially to Nashua's victory. Lineup and summary:

NASHUA. CHELSEA.
McFarland rf ... lb Guthrie
Horne lf ... rb Morrison
Doyle c ... c Mystic
Keliher rb ... lf Hafferty
Bruce lb ... rf McMahon

Score, Nashua 40, Chelsea 9. Goals from field, McFarland, Horne 6, Doyle 6, Keliher 5, Bruce, Guthrie, McMahon. Points on fouls, Nashua 2, Chelsea 5. Referee, Tierney. Attendance, 400.

NEW ENGLAND LEAGUE.

	Won	Lost	P. C.
Manchester	7	1	.875
Concord	5	2	.714
Lowell	5	3	.625
Haverhill	2	6	.250
Nashua	2	7	.220
Chelsea	0	2	.000

BASKETBALL NEWS.

Tonight Chelsea will make its appearance in Lowell and Manager Lake's friends will turn out to give the team a rousing reception. Manager Lake promises to bring a fast team including the famous Macalouski.

GREAT SUCCESS

Dracut Grange Fair is a Winner

The Dracut Grange fair continues a success. In attendance the second night exceeded the expectations of the committee.

The upper hall was crowded, it being estimated that fully 500 persons were there. The excellent musical program presented was warmly received by an enthusiastic audience. The evening's entertainment consisted of performances by the Nerba Banjo and Mandolin club; Prof. Taylor, or the Funny Man of Westford; Prof. H. L. Bisbee, cornet soloist, and Prof. F. O. Wheler of Methuen, who has made his appearance in this part of the country but once before. Seats were at a premium in the upper hall as early as 7.30. The various tables were liberally patronized, particularly the country store, where the visitors fairly flocked to taste of the luscious sweet cider. Tonight the Grange hall will prove the mecca of all true lovers of Terpsichore, as it is the intention of the management to close the fair with an old-fashioned country dance.

Among the prominent invited guests last evening were His Honor the Mayor and Mrs. Howe, Mr. and Mrs. Laforest Beals, Hon. John C. Burke, Hon. George C. Putnam and Dr. Marston. These ladies and gentlemen, together with the officers of the grange and about 300 others partook of supper in the basement of the church across the street.

BARN ON FIRE

A Stubborn Blaze on Billerica Street

The Lawrence street engine company was dispatched to the assistance of our Wigginville neighbors last night. A barn in Billerica street was on fire and got beyond the control of the Wigginville fire fighters.

The fire had full swing when the installment of the Lowell fire department arrived on the scene, and dwellings in close proximity were in danger. The firemen got quickly to work and after a little fight had the fire under control. The barn was gutted.

BAD FALL.

Last evening Michael Daley, an elderly man, fell on the sidewalk in front of Ellingwood's drug store and badly cut the right side of his face. He was rendered unconscious by coming in contact with the bricks, but upon being carried into the drug store he soon revived. He was not arrested but was sent to his home in Gorham street by Officer William McCloughry.

Beauty's Eyes Need Glasses

Sometimes when young and fresh, as much as older eyes that are failing from age or use. Our fine French pebble or American made eyeglasses lend a more refined expression to the face without marring its beauty. We will test your sight and fit it with properly adjusted glasses, that will feel easy and give you new sight.

HARRIS, 10 Appleton Street

If you want help at home or in your business try The Sun "Want" column.

FLAXSEED

8c lb.

Ground Whole

C. B. COBURN & CO.

63 Market Street

The Merrimack Women's Dept.

A Store in Itself

Lowell women appreciate the convenience of trading in the Women's Dept. of the Merrimack—it's so bright, airy and pleasant you feel at home at once. Then it's retired and so easy to get to—on the ground floor—no stairs to climb—many women are acquiring the habit of making their appointments in our Women's Store.

Then the goods—Lowell ladies are still wondering at our courage in showing so many fine things—and so close to Boston.

This, the week before Thanksgiving, you'll find us in splendid shape to serve you. Recent favorable purchases make it possible to show you fine tailor made Suits, Coats and Furs at prices that are unusual for this season.

We mention only a few items in Coats and Suits here—but you'll find a splendid selection of Furs, Dress and Walking Skirts, Petticoats, Muslin Underwear, Shirt Waists, Hosiery and Neckwear.

We're ready to help you to properly observe Thanksgiving.

Walking Suits

New Suits received this week of popular mixtures in the plaited coats, straight front with belt from side to side, coat lined with heavy satin—$15.00.

Another lot of the Long Coat Suits, made from the mixed worsted and also a golden mixture in a new style, straight front coat with belt. These two styles are much better value than we have been able to offer before at this price—$18.50.

Several styles in blouse and straight front effects in mixtures and plain materials, many shown for the first time this week at $20.00.

Another New Suit made in the long corset coat style in olive Covert cloth, satin lined coat and flare gore skirt for $22.50.

Winter Coats

New style shown for the first time today, made from fine quality kersey in the triple cape effect, new pouch sleeves with deep cuffs, either gun metal or brass buttons used in trimming—$15.00.

Kersey Coat with shoulder capes, half-fitted back with 2-in. wide stitched strap in centre of back, double-breasted and collarless—$18.50.

A 33-inch triple plaited front and back coat with belt—cloth made from medium weight kersey and lined with Skinner's satin—$20.00.

A 40-inch collarless Box Coat tucked back and front, made from heavy Panne Cheviot and lined with white Skinner satin, wide gold braid trimming around neck and cuffs, a very nobby coat—$22.50.

Garments Selected This Week Will Be Altered and Delivered Before Thanksgiving

The MERRIMACK

Tailored Clothes for Men and Women—Across from City Hall

The WINTER FASHIONS of PARIS

PARIS, Oct. 31.—Reopening, or, as we say here in Paris, on rentes, is the popular expression of the moment at the gay capital. The fact is made evident in the appearance of the bustling streets, the opening of the theaters and the general animation seen in the shopping quarters frequented by mondaines.

Take a peep into the tea rooms at the Ritz hotel any afternoon between the hours of 4 and 6, and you will see a distinguished crowd of gayly dressed women who have just returned to town. They will probably be discussing the latest scandal or the success of the new models in fashion shown by the great dressmakers, whose salons are near by in the Place Vendome.

The fact that life in the country is infinitely more pleasurable in October than July counts for nothing. The social calendar, whose laws are like those of the Medes and Persians—unchangeable—registers the last of October as the date for the villegiature's termination. Society bows to the decree, and as that propitious season has arrived Paris has once more come into her own.

Le Grand Prix d'Autumn is the first function which brings out the smart sporting set, announces socially that the Parisienne has returned to her beloved city and that the season, with its pleasures and fetes, is on. The feminine world on the race day set out for Longchamps in all its bravery of new autumn attire. During the drive through the woods long coats and rain garments came into requisition, as the elements made up their minds to be sporty. But by the time the track was reached the sun shone out brilliantly, lighting up the autumnal foliage surrounding the course. The costumes of the women toned in with the gown nature had donned, and beautiful Longchamps was a symphony in color and a dream of fair women. In the Jockey club's tribune reserved for the fair sex the display of toilets was positively regal, being composed for the greater part of velvet supline in various tones of fuchsia, bordeaux, golden brown and green.

The hats were very elegant, covered with great plumes and draped with mousseline de soie. The new feathers worn on the hats at the races were of the shaded ostrich variety, so magnificent in proportion both in length and breadth that they are quite as much "property" as were the silk gowns of our grandmothers. These fascinating feathers are comparatively cheap in Paris—about half the price you pay for them in America. The woman who revels in a bargain will commission a friend stopping here to bring her home at least a feather or two.

Another sign of the sartorial times was brought out at this race event in the artistic touches of gold and silver daintily used on the new hats and frocks. This revived Parisian mode is introduced with such good effect that no fault can be found on the score of garishness. The gold is of a dull shade, and its value on a costume is like the chiaroscuro effect in a painting. An idea of the charming manner in which this gold galloon disports itself may be gathered from the description of a toilet worn by a well known sportswoman. The material of this creation was Havana brown sable cloth. Over the perfectly plain skirt appeared a brown velvet Louis XVI. jacket. A neat design of gold embroidery was just noticeable on the white cloth semivest peeping from beneath the lapels of the coat. A large brown velvet hat trimmed with gold braid and mordore plumes was an effective aid to the chic ensemble.

An enormous white cloth hat of the Louis style particularly appealed to me. It had a border of dull gold galloon outlining the brim and encircling the crown. Amber tipped white feathers gave that distinctive touch of elegance which is characteristic of the chapeau de style.

White cloth varying in tone from oyster white to ivory shades will have the same costume prominence it did last year and bids fair to be the cloth of the exclusive. Taupe or moleskin is the trimming par excellence for the white cloth gown. Fur in sable, chinchilla and miniver bands many of the smartest tulle and lace evening frocks. Worth is glittering his evening toilets with silver and gold sequins and is also employing a remarkable sleeve which begins at the elbow and consists of volants of some airy fabric. Point de venise is in great vogue for the ball toilet, and needless to say that the price of a venise lace robe makes it prohibitive except to the favored few.

The majority of us are doubtless more interested in the practical and indispensable street dress. The agitating question which has been tormenting the woman who insists upon being comme il faut at all times has been the skirt length. An edict from high authority has gone forth that the trottier skirt or the one reaching to the ankle is to be worn for walking and morning frocks. The skirt for afternoon and visiting gowns must just touch the ground, while evening toilets will be exceedingly long, resting in trailing billows on the floor all round.

It requires quite as much practice to successfully maneuver these gracefully flowing gowns as it does a piece of field artillery, and the debutante who trips the light fantastic toe may enter the ballroom with the idea of wrecking her costume.

A favorite material for the walking dress is a cheviot in blue and green plaid so wonderfully woven that the tartan design is hardly visible.

The skirts of walking gowns are usually box plaited and caught with machine stitching to the knee, where they flare out in fullness. The bolero which accompanies these jupes is trimmed with a profusion of dull, flat gold buttons and opens over a lingerie chemisette caught into a wide taffeta band fastened with a large gold buckle. The sleeve on the strictly tailored coat is smaller than it has been for some time; indeed, a little fullness beneath the turned back cuff is all there is to be seen. A cachet is given the bolero by adding a double flounce of plaited lace under the cuff. This adornment makes the hand look very dainty and attractive.

Mouse gray velvet is finding favor for the trottier gown, and this color, together with wood tans, is a dominant note in the color scheme of the season. Preference will be given this year to stronger colors rather than to the undecided pastel tints, royal blue and purple, a lovely shade of cerise and bottle green being to the fore. We will not perhaps give out heart whole admiration to these brighter tones at once, as the soft, neutral tints were so alluringly becoming.

Fashions hark back to the sixties and the days of the second empire as well as to the all important 1830 period. The circular bands, ruchings and tucks which are now the chief form of skirt trimming belong to the sixties. Illustrative of the happy effects of circular trimming is a costume of soft, heavy black taffeta which is one of the leading fancies of the autumn. The well defined skirt at the hips flares out to meet the bouffant lower half trimmed with graduated rows of velvet ribbon. The bodice does not flaunt the ubiquitous cape pelerine, but the newer old time "crossover," which is being revived. This bodice trimming falls over the shoulders in full flutes, crosses at the waist line in front and is carried round to the back, where it terminates in a basque or plaited ends.

Women nowadays must "do" everything and be seen everywhere, as not to be seen means social extinction for the time being. In society's motor car race to be left behind is to be forgotten.

All this "being" and "doing" necessitates a lot of clothes for different functions, and the blouse, especially the elaborate affair the Parisienne adopts, worn with a dainty crape or net skirt is a costume change which may be rung with less expense than the ensemble toilet.

The Place de Madeline is the environment from which springs the dainty blouse, and the following are a few of the creations emanating from couturieres in this quarter:

A lovely separate blouse of champagne cloth has a bolero edged with a soft colored galloon on mousseline de soie. A tiny military vest is formed of black braid and gold buttons. Over a galloon trimmed, round cloth shoulder collar is a smaller collar of white linon de soie outlined with a narrow plaiting of the same. This linon also makes the full underblouse and puffs which hang from under the kimono sleeve, also wristbands and ruffles.

A delightful dinner corsage is of grenadine de soie of the Bengal rose shade. This bodice is plaited from neck to waist line. A piece of old Venice lace outlines the bust, makes the epaulets on the long shoulders and fashions the high standing collar, cuffs and sleeve bands. A cocarde of black velvet with gold tasseled ends and a gold bell buckled give the Parisian touch of black.

Simple and chic is a bodice of tan peau de soie having a shawl shaped drapery of the silk edged with fringe and bands of brown velvet. The neck emplacement and cuffs are of guipure.

The American girl could not live without her "tub" waist, but the Parisian mondaine scorns the hygienic wash waist and clings to the froufrou affairs just described.

Marcel-Prevost's sincere and earnest appeal for a return to the comfort and grace of the Greek costume is, I fear, meeting with scant courtesy here in Paris. There are no signs that the great ateliers are treating the matter seriously. Indeed, they have threatened us with a revival of the crinoline. The women of today have too highly developed a sense of the ridiculous to accept a semblance of the hoopskirt from even the highest sartorial oracle. The creators of modes are perhaps retaliating by giving us the present exceptionally full skirts. Let us be thankful for the compromise.

CATHERINE TALBOT.

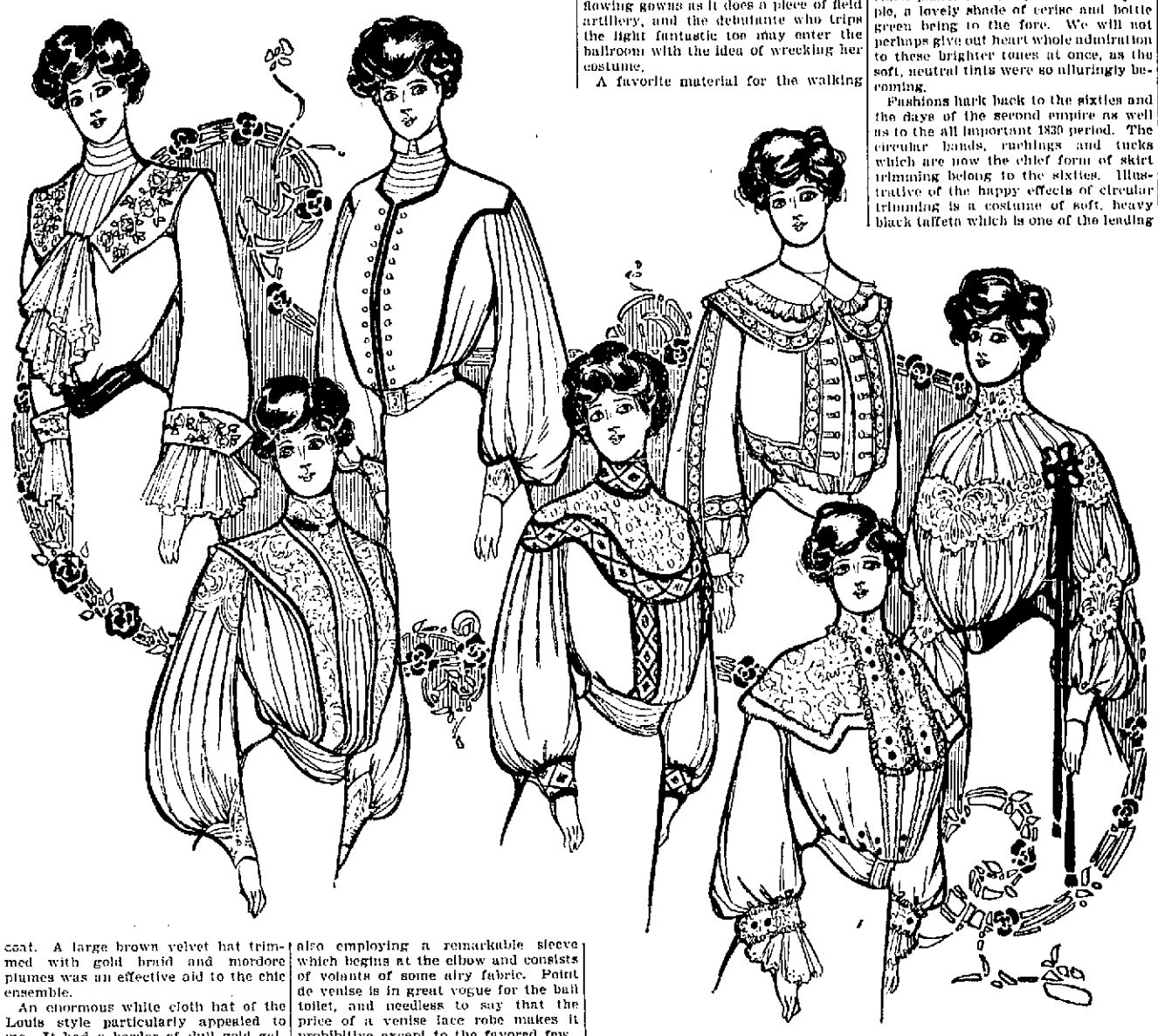

PARISIAN WINTER WAISTS.

The Passing of the "Tiger."

Americans home after the London season report that the dear little tiger who used to sit up aloft behind or before the smart London woman's carriage has been deposed by one smarter and more supercilious than he. In his tight buckskins, with his arms magnificently folded over his bebuttoned chest, the tiger was an amusing, imposing little figure. But it has become the ambition of every fashionable woman in London to own two or three electric carriages, or at any rate an automobile brougham and a road automobile; so she has replaced her tiger with a "motor footman." This new breed of domestic hireling is garbed in blue, with silver buttons, a white navy cap and button boots. He chiefly resembles an officer of the German army, his coat being cut and piped with red to imitate exactly that functionary. The "motor footman" is said to exceed in condescension even the dethroned tiger.

A NEAT WALKING GOWN

THE neat walking gown illustrated is of stout brown homespun. The skirt has a double box plait forming a panel effect in front decorated with six rather large buttons. The rest of the skirt is side plaited and stitched by machine a little below the knee. The coat, with its semifitting front and tight back, is loosely belted with tobac colored suede. Buttons and collar facings are also made of the leather.

The Season's Blouses.

The question of blouses is one which becomes of paramount importance at this time of year, especially to those who are enterprising and thrifty enough to make their own. The new flannels are quite charming. Many of them have borders and colorings which are delightful. Nothing prettier or daintier than those designed for this autumn has been seen for a long time. A pale blue ground with a white spotted pattern is pretty. The shoulder pieces, cuffs and front plastron should be of coarse torchon or cluny lace. This lace can be bought dyed to match and will be used on flannel blouses as effectively as it was on linen ones in the summer. A neat stock collar and tie and patent leather belt complete an effect of neatness and smartness combined.

Velvet, both plain and spotted, will be used as trimming on almost every costume.

NEW IDEAS FOR Winter Luncheons and Teas

LUNCHEONS, bridge whist parties and teas will continue to be the favorite forms of afternoon entertainment in the feminine world during the coming winter. There is something about the luncheon party that appeals more nearly to woman than any other social function. No matter how elaborately formal this affair may be in service and decoration, there is generally an informality in the conversation, the table talk being of the chatty, chummy sort dear to woman's heart. The luncheon bears little resemblance to the dinner party, which is too often a solemn sacrifice performed in state.

Montaigne, I believe, says a man does not regard what he eats so much as with whom he eats. A woman, on the other hand, does not care so much about what she eats as she does about the manner in which it is served. "Flamingo from Sweden, game from Africa and pears from Assyria" are not necessary, but a novel and beautiful table decoration is an essential the modern hostess deems all important.

Tablecloths have gone out of favor for luncheon and tea tables. The board is now set in shining innocence of white drapery, and the exquisitely fine linen and lace centerpieces and doilies reign in its stead.

There is a perfect craze now for Canary island table lace, and the exclusive woman who entertains will have no other on her smart luncheon board. In design the Canary lace resembles Mexican drawn work and is fashioned from a heavy, though pearly, weave of linen. The peculiarity which gives the pattern distinction is found in the total lack of relation between the central composition and the border design. The scarcity of this lace has been held responsible for the present fad, although it is sufficiently beautiful to be its own excuse for being. This lace is practically indestructible, and when its graceful mission of adding beauty to the table is ended there are many other uses to which the pieces may be put.

If the real amphitryon is the amphitryon who gives dinners, the really smart woman will be the one who gives a skirt waist luncheon to her particular "pals" this winter. There is nothing radically different about the spread itself except in the matter of ices and favors, which should be in the form of tennis rackets, golf sticks, riding crops or caps. The hostess and all her guests (for the most dressy shirt waists and the girl who makes and wears the most original stock is given a prize for her industry and originality. This well fought for trophy may be a dainty case in which to keep the treasure trove.

"A feasting presence full of light" is the "sunburst" luncheon, which is usually carried out in monochrome effects. In the center of the polished table rests a huge bowl of American Beauty roses. From under the bowl radiate ribbons reaching to each plate, where they hold in place the daintily decorated guest cards. These ribbons are in tones of pink shading into a sunny yellow and may be of wide double faced satin ribbon or narrower widths arranged in "shower bow" effects. When the mistress of the mansion attires herself in gown harmonizing with the color scheme the "sun ray" appearance of the table is charming. A violet luncheon motif would be exquisite carried out in orchids and mauve ribbons.

A happy inspiration which an enterprising hostess, tired of deadly, dull routine entertaining, has hit upon is the use of picture postals for her luncheon or dinner cards. She selects cards that are daintily illustrated and puts them beside each place at table, with the address side bearing the name of the guest for whom it is intended uppermost. On turning the card the guest sees disclosed something bearing upon the place from which he or she comes, or perhaps something illustrative of his or her particular occupation or fad. A musician, for instance, may find at her place a card on which is sketched a figure bearing a lyre, an artist one with a palette, and the pasteboard given a singer would probably bear the portrait of a well known prima donna. These cards prove great aids to conversation, and when meeting persons for the first time to find out a mutual fad is very pleasant and often leads to an agreeable friendship.

Cupid luncheons are a new development in the fashionable world. Of course invitations to these sentimental functions are only sent to the unmarried. The table is arranged with red and white flowers shaped into a bow and arrow. Gardenias, which at the moment are very much sought after, would, with their glossy leaves, form a tasteful decoration if handled by an artist. For the my designer a scheme wrought out with red and white carnations would be safer and easier to arrange. Dresden china Cupids adorn the center of the table and place cards are painted with winged loves. The ices are in the shape of hearts pierced with silver arrows. The arrows are given to the guests on leaving as mementos of the occasion. An affair of this kind is especially suitable for a St. Valentine luncheon or one given to announce an engagement.

Afternoon tea has become almost as much of a daily function in America as it is in England, but we may still learn a number of wrinkles from our cousins across the water. When giving a tea to more than three or four persons a silver urn is about the best receptacle from which to serve the beverage. The tea, of course having been previously prepared in the kitchen, is merely placed in the urn over the lighted lamp to keep hot until ready to be handed. Should an urn be disliked, nothing is smarter than a samovar in which to make the cheering beverage at the table. If a woman is sufficiently fortunate to possess a genuine antique Russian samovar she is the envy of all her friends. As a last resort one may use the teakettle suspended over a lamp, and this is much better than to spend time and exhaust the patience of guests in fumbling with a tea ball which nine times in ten won't work satisfactorily.

The 5 o'clock tea of today is getting to be a very simple affair. The sandwiches used are made of bread and butter, and though sometimes spread with pate de foie gras, it is the exception. This simplicity of dietary is largely owing to the horror the modern society woman has of growing stout. When we first began to indulge in this English fashion of tea drinking sweets were offered, all kinds of bonbons, pound cake, ices and other tidbits. Nowadays the favorite delicacy seen on the tea table is the old fashioned loaf cake, which is very simple and resembles raisin bread. Many up to date hostesses prefer to sour the "cup that cheers," Russian style, with a thin slice of lemon instead of sweetening it with lump sugar. When the lemon is used no cream is added. A delicate but very strong mixture for afternoon tea is made from equal parts of Orange Pekoe, Souchong, Oolong and uncolored Japan.

While on the "tea" talk, why not use a tea tray rather than the table? These trays are newer and come in all the handsome woods beautifully ornamented with silver rims and strong handles.

A woman who has recently returned from the orient tells of a pretty way the Japanese have of entertaining in the afternoon. The eastern affair is called a "ko-kwai," or perfume party. The hostess gives her guests a number of dainty bottles containing different perfumes, poetically named "dew from the mountain," "breath of spring" or "dream of the garden." The lucky person who guesses the proper names of the scents receives a unique brooch set with diamonds and inscribed with the word "Ko-kwai."

In making the luncheon or tea party a success the hostess plays no inconsiderable part. She must keep the conversational ball rolling and lose herself in the pleasure of her guests so that the hour may be happily filled with "good discourse and pleasant talk."

GRACE GRISCOM.

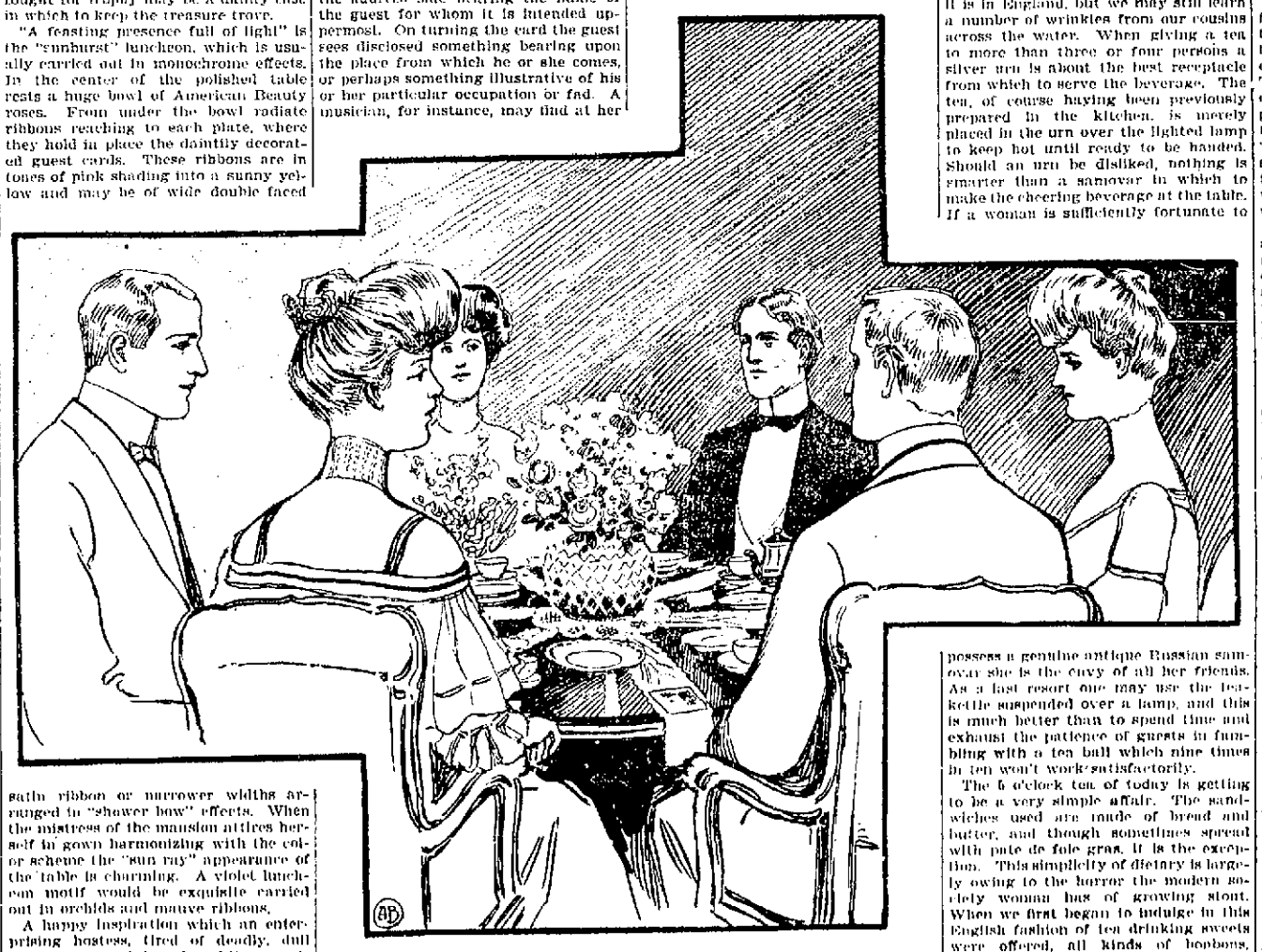

A SUNBURST LUNCHEON.

The Value of Hot Water.

The uses of hot water are many. For example, there is nothing that so quickly cuts short congestion of the lungs, a sore throat or rheumatism as hot water when applied promptly and thoroughly. Headache almost always yields to the simultaneous application of hot water to the feet and back of the neck. A towel folded several times, dipped in water, quickly wrung out and applied over the toothache or neuralgia, will generally afford prompt relief. A strip of flannel or napkin, folded lengthwise and wrung out in hot water and then applied around the neck of a child that has the croup, will sometimes bring relief in ten minutes.

To Cure Heartburn.

A simple and infallible remedy for heartburn is to take half a tumbler of cold water into which has been dissolved half a teaspoonful of bicarbonate of soda. Squeeze the juice of a small piece of lemon and drink while effervescing.

Worth Knowing.

If a child swallowed anything sharp, like a pin or a needle, do not give a purgative, but get the child to eat freely of suet pudding, or anything of that nature, which will imbed the object and so prevent it injuring the child internally.

SOME NICE PUDDINGS

CHESTNUT CHARTREUSE PUDDING. Shell, blanch and cook in a cup of cream a sufficient number of large chestnuts to make a puree. To make the puree cook one cup of sugar and a third of a cup of water together until it will thread. Put this mixture through a sieve when hot. Soften one-quarter of a cup of gelatin in a fourth of a cup of water and dissolve in the hot sirup; then strain into the hot chestnut puree, beating thoroughly. Next add one-third of a cup of candied fruit and a flavoring of vanilla and stir the mixture over ice water until almost solid. Fold in a cup of stiffly beaten cream. Line a mold with lady fingers, stand in water and pour in a little Bavarian cream. Then put in the chestnut mixture and on top more of the Bavarian cream. Stand in a cold place until well set. Serve surrounded with whipped cream.

Almond and Bread Pudding.—Blanch and pound three ounces of sweet and six ounces of bitter almonds and allow them to simmer gently in half a pint of milk for a quarter of an hour. Then pour them over four ounces of moderately stale crusts of bread. Stir in one-quarter pound of beef suet finely chopped, two tablespoonfuls of moist sugar, the same of flour, the finely minced rind and the juice of a lemon and two well beaten eggs. Beat the mixture thoroughly and pour it into a well oiled mold. Let it boil for three hours and serve with sweet sauce. This will be sufficient for four or five persons.

Banana Pudding.—To one quart of scalded milk add the well beaten yolks of three eggs, a tablespoonful of corn starch and sugar to taste and boil all to a smooth, thick cream. Lay three thinly sliced and peeled bananas in a pie dish and pour the cream over them. Make a meringue with the stiffly whipped egg whites, a little sugar and some grated lemon rind. Pile this over the cream and bake in a moderate oven till nicely browned. Serve cold.

Apple Cream Pudding. Bake four large apples, take away the cores and skins, put the pulp in a basin, add lemon juice, sugar, grated nutmeg and powdered ginger to taste; whip till it is smooth and soft, add the yolk of an egg and whip again. Beat the white of an egg separately till stiff, then add it and whip all again till very light. Pile in a glass dish and serve.

When baking potatoes, prick them deeply with a fork before putting them in the oven. They will cook better and quicker for the pricking.

TRAINS TO AND FROM BOSTON

SOUTHERN DIV.

To Boston. Lve.	To Boston. Arr.	From Boston. Lve.	From Boston. Arr.
5.45	8.50	6.00	7.04
6.32	7.40	6.30	7.26
e6.38	7.35	7.55	8.55
e6.42	7.55	8.25	9.01
a7.01	8.02	e9.00	9.57
e7.24	8.10	e10.00	10.37
a7.31	8.50	a10.17	11.34
7.45	8.35	e11.30	12.07
8.53	9.40	12.00	12.56
9.40	10.40	e1.00	1.37
11.00	12.03	2.00	3.01
b11.45	12.25	e3.00	3.37
a12.14	1.00	a3.47	5.00
1.40	2.50	4.14	5.30
ea1.56	2.50	e5.00	5.57
a3.02	4.20	5.38	6.25
e3.47	4.30	a5.47	6.54
4.25	5.30	6.14	7.30
e4.32	6.13	e7.30	8.08
a5.44	7.00	e8.30	9.08
ea6.24	7.05	10.30	11.34
e6.29	8.10	11.20	12.22

SUNDAY TRAINS

Lve.	Arr.	Lve.	Arr.
e6.38	7.30	9.00	10.00
e7.24	8.10	1.00	1.57
8.45	9.49	5.00	5.59
e8.20	10.15	e7.30	8.08
e4.25	5.30	e8.30	9.08
e5.58	7.06	9.00	10.02

WESTERN DIV.

To Boston. Lve.	To Boston. Arr.	From Boston. Lve.	From Boston. Arr.
6.50	8.00	7.30	9.34
8.00	8.54	9.25	10.32
9.25	10.39	10.45	11.41
10.50	12.00	11.50	1.06
12.05	1.32	2.15	3.19
12.45	1.57	3.35	4.55
2.30	3.35	4.50	6.50
3.10	4.10	6.01	7.05
3.55	5.04	6.35	7.48
5.06	6.43	9.30	10.40
6.15	7.15	b11.15	12.16
7.00	8.06		
9.25	10.30		

SUNDAY TRAINS

Lve.	Arr.	Lve.	Arr.
8.15	9.27	8.00	9.17
12.05	1.24	12.00	1.02
4.05	5.18	5.00	6.07
5.30	6.55		
9.00	9.05		

Trains by western division leave Lowell from Middlesex St. Station.

a Via Bedford.
e Express.
e From Middlesex Street Station only.
B Runs to Lowell Wednesdays and Saturdays only.

LOCAL NEWS

Printer—F. A. M. Tobin's Printery.

Business printing. Lawler Print'g Co.

Hire your hacks at O'Donnell's stable. Tel. 439-4.

The Babbitt Optical Co., formerly at 28 Dutton street, now permanently located at Bon Marche Building, Suite 19. Take the elevator.

The next quarter of the Mechanics' Savings bank will commence on the first Saturday in December, at which time it will pay a semi-annual interest at the rate of 4 per cent. per annum.

Big sale of ladies' and misses' tailored suits, jackets and coats (double green trading stamps balance of the week) at Chris. Holmes' 124 and 126 Merrimack street.

SCHWAB BEATEN

Settlement of Shipbuilding Case

THE OPPOSING FORCES HAVE REACHED AGREEMENT

Permanent Receiver May be Named

NEW YORK, Nov. 19.—The statement printed two weeks ago that a settlement was in progress in the U. S. shipbuilding company's scandal, was verified yesterday and the two contending sides got down to a definite agreement as to terms. In consequence of this the hearing which was set for today before U. S. Special Examiner Oliphant will not take place.

The settlement virtually reached yesterday concludes the most remarkable investigation that was ever made into the affairs of Wall street, and to the regret of many members of the New York stock exchange it will prevent a complete exposure of the doings of the many big men who figured in the shipbuilding scandal. It is understood that the terms of the settlement are as follows:

First—That William D. Guthrie, counsel for Charles M. Schwab, Max Pam and the shipbuilding company will confess judgment in the case.

Second—That the legal fees and other expenses attendant upon the litigation which the complaining first mortgage bondholders were put to, will be paid by the Schwab party. These expenses are said to amount to perhaps $150,000.

Third—That the holdings of the complaining bondholders who wish to sell their bonds will be purchased on a basis of 90. These bonds have recently sold in the market at 14.

By confessing judgment, the Schwab party will acknowledge that the shipbuilding company is insolvent, and that the temporary receivership should be made permanent. When the order confessing judgment is filed with Judge Kirkpatrick of the U. S. circuit court of New Jersey, it is expected that they will make James Smith, Jr., permanent receiver.

ACADEMY OF MUSIC

On the arrival of the Majestic steamship of the White Star line at the pier of New York, Wednesday, Aug. 12th, eight pretty girls stepped down the gang plank amid deafening cheers, by numerous professional friends of Manager Fred Irwin. These eight young ladies are known as the Eight Champions, and are claimed to be the greatest sensation of Europe and America.

In speaking of the Eight Champions, Manager Irwin said: "I saw the act at a prominent music hall in London, and when they first came upon the stage their reception was enthusiastic."

Manager Irwin's Big Show is always the best, and beside the eight champions, it numbers several American novelties, including Carew and Hayes in a new act, Coyne and Ardell, Bennett and Revere, Lawrence and Edwards, Willie Weston and many others. The scenery and the costumes are the most beautiful ever presented before an American audience. This big show will open a three nights' and usual matinee engagement at Academy of Music tonight.

LADIES' AUXILIARY, A. O. H.

At the regular meeting of the Ladies' Auxiliary much business of importance was transacted. Four new members were admitted and everal propositions received. It was also voted that the society hold memorial services at the Sacred Heart church on Thanksgiving morning when a high mass of requiem will be sung at 9 o'clock by the spiritual director, Rev. Fr. Reynolds, O. M. I. All the members will attend in a body.

The contest closed for the prize offered by Miss Annie A. Lynch, ex-president, a gold pin of the order, beautifully engraved, being won by Miss Katie Sheridan, who brought in the most members. A large gain in membership was made by the contest.

ARLINGTON Wheat Meal or Flour
Is the Staff of Life for PERFECT BREAD. Contains nutrition which makes Bone, Brain, Nerve, Muscle, Teeth, Hair, Nails. THE REST. Sold in 5-lb. sealed-at-the-mill cartons. *Send for story of Oldest Mill.* Fowle's ARLINGTON MILLS, Arlington, Massachusetts.

SWINDLERS IN TOWN.

A suitable reward will be given to any person who will notify us in regard to peddlers who go from house to house selling Oriental goods under our name. They are frauds; also some of them tell that their object in selling goods is to get an education and others to support mothers or fathers or children. We heard all this through some of our customers. Beware of such people. Also they have no license. THE ORIENTAL BAZAAR, 88 Merrimack street. Geo. E. Tradd.

SOCIALISTS BEATEN

Overwhelmingly Defeated in the Labor Convention

BOSTON, Nov. 19.—The convention of the American Federation of Labor yesterday placed itself on record as opposed to socialism by an overwhelming majority.

After a debate lasting a day and a half, in which some of the strongest men on both sides had taken part, the socialists went down in defeat under an avalanche of votes, 11,282 to 2185.

They met their Waterloo after Pres. Gompers had relinquished the chair to delegate Denis A. Hayes of the glassblowers' union and taken the floor for half an hour to pour hotshot into their ranks, to the keen delight of the majority of the convention.

Pres. Gompers' speech was the feature of the entire debate. He threw his whole force into his address, for which he had been making notes since the discussion began.

Early in the day a vote had been passed closing the debate at 3 o'clock. When the convention resumed at 2 o'clock after the midday recess, half a dozen delegates were anxious to secure the floor. There had been a tacit understanding that in the last hour delegates A. Mahlon Barnes of New York, a brother delegate of the president from the cigarmakers union, and delegate Carey of Haverhill would take the floor for the socialists, and that Pres. Gompers would make the closing speech on the other side.

Delegate Carey secured the floor after delegate Quick had made a brief address. Meanwhile the hands of the clock were slowly creeping around to 3. Vice Pres. James Duncan took the platform and for 15 minutes poured a warm fire into the socialist ranks, declaring without any equivocation that they had been endeavoring ever since the New Orleans convention, under the guise of friendship, to secure control of this convention.

GIVES WAY TO GOMPERS.

Representative Carey followed Mr. Duncan, and became quite sarcastic at the idea that an officer of the convention and of the organization should impute bad faith to a section of the delegates.

It was close to 3 o'clock when delegate Carey concluded. His voice was stentorian as he approached his peroration, a fact which was sarcastically referred to soon after when President Gompers referred to delegate Carey as "the mildest-mannered socialist in the convention," a reference which caused considerable laughter.

Delegate Barnes rose to continue the debate as soon as Mr. Carey had closed, but there were scores of objections from all parts of the house, the delegates insisting that the vote should be taken as had been agreed upon earlier in the day.

The socialists then set up a shout that the ruling must apply to Pres. Gompers as well as to Mr. Barnes, but the latter gracefully yielded the point, admitting that the president had been most considerate in his treatment of the socialist representatives during the entire debate.

The way was therefore clear for the closing speech by Pres. Gompers. He availed himself of his opportunity to the full. In a speech of half an hour's duration, full of biting sarcasm, and at times of fervid denunciation, he riddled the position of the socialists, and declared with emphasis that for their nostrums he had no use.

ELECTRIC CAR

COLLIDED WITH FURNITURE WAGON NEAR PERRY'S CORNER.

A large vestibule car crashed into a wagon loaded with household goods, on the Billerica line, near Sprague's bridge shortly before six o'clock last evening. The contents of the wagon was scattered about the road but no one was injured.

MRS. GEO. E. MARTIN ENTERTAINED.

An informal tea was given yesterday afternoon by Mrs. Geo. E. Martin of Kirk street church, in her home, 190 Pawtucket street. Mrs. Martin was assisted in receiving by her sister, Mrs. Herrick, and her niece, Miss Dunklee. Mrs. Marshall poured, and Mrs William H. Spalding served. The drawing room was prettily decorated with pinks and chrysanthemums, and the dining room had a table bouquet of yellow chrysanthemums. The attendance was large.

WELCH & DANAHY
Practical Steam Fitters, Pipers, Plumbers
1024 CENTRAL STREET.

Wilfred Kershaw
(Organist at St. John's Church.)
TEACHER OF PIANO
ROOM 27, ASSOCIATE BLDG.
WEDNESDAYS FROM 2 TILL 7 P. M

JAMES E. O'DONNELL
Attorney-at-Law,
6 HILDRETH BUILDING, LOWELL
Notary Public. Telephone.

CLUB SOCIAL

OBSERVED SIXTH ANNIVERSARY WITH WHIST PARTY.

The Club Social observed its sixth anniversary last night with a whist party and social, held in Vincent hall. Pare's orchestra furnished music. There were 21 prizes awarded.

Leopold C. Gelinas acted as master of ceremonies. Eugene Lajoie was the floor director, with the members of the committee as aids.

The organization committee was as follows: Rodrique Descheneaux, president; Frederick Theriault, treasurer; Olva Brunelle, secretary; Philippe Roy, Eugene Lajoie, Arthur Payette, Fortunat Jacob, Charles Chandonnet, Joseph Davignon and Emile Gelinas, president of the club.

MEETING TODAY

BELLADONNA COMMITTEE IN SESSION AT STATE ALMSHOUSE.

The committee investigating the poisoning at the state hospital in Tewksbury resumed operations today and is holding what may be its last meeting. The committee will submit its report within a few days.

MERCHANTS' ASSO. VOTES ON HOLIDAY CLOSING.

The Lowell Merchants' association held a special meeting at the board of trade rooms yesterday and voted to close all day, Christmas day, Fourth of July and Labor Day, and open half a day on Memorial Day, Patriots' Day and Thanksgiving. It was also voted to keep open the night before all holidays except Memorial Day.

Superfluous Hair and Moles Permanently Removed
By Electric Needle.
MRS. E. TURNER,
54 Central Street.

PRAYER BOOKS
We carry the largest line of Prayer Books, Rosaries, Scapulars and other religious articles in the city.
MURPHY'S
18 Appleton St., Opp. Post Office

GRAHAM R. WHIDDEN
FIRE INSURANCE
40 Middlesex Street, Lowell
TELEPHONE 178-2

J. J. O'Connell. J. J. Cashman.
J. J. O'CONNELL & CO.
Funeral Directors
1010 Central St. Davis Sq.
Telephone Connection.

J. F. O'DONNELL & SONS
FUNERAL UNDERTAKERS,
320, 322, 324 Market St.
Personal attention given to every detail. Funeral chapel, also morgue, connected with this establishment. Tel. 439-3.

TRADE MARK
DICKSON'S TEA STORE
REGISTERED
SUN

PRESENT THIS TEA POT COUPON
When you buy Tea, Coffee, Baking Powder, Crockery or Glassware and we will give you
Five Blue or Green Stamps Free
Dickson's Tea Store
68 Merrimack Street
Mention The SUN

BUY YOUR
PIANOS
Music and Musical Merchandise
—OF—
M. STEINERT & SONS CO.
The Most Reliable Piano House. 130 MERRIMACK ST.

C. F. KEYES - Auctioneer
OFFICE, OLD BOSTON & MAINE STATION, GREEN STREET, LOWELL, MASS.

Saturday, Nov. 21, at 3.30 o'clock

MORTGAGEE'S SALE OF REAL ESTATE: PROPERTY FORMERLY KNOWN AS THE COLEMAN PLACE, NO. 73 UNION STREET, TWO-TENEMENT HOUSE, ONE-HALF OF A FOUR-TENEMENT HOUSE, AND ABOUT 3400 SQUARE FEET OF LAND.

The property consists of four tenements, two in the half block at No. 73 Union street and a two-tenement house in the rear. The house in front rents for $12 a month and the one in the rear for $16. Both houses are in very good condition inside and out. There are water closets on the first floor of each building and they have the very best of sewerage.

This will be an Absolute Sale, and the one bidding the highest shall own the property. The person to give this a little care and attention can make it a fine investment on the price it will bring.

Location: Union street runs from South to Central street, crossing Gorham and Chapel streets, so you see the location is very central. It is within seven minutes' walk of many mills and several large industries, but a short distance to schools, churches and stores, and within three minutes' walk of the postoffice. Property in a location like this should always rent well.

TERMS: $200 to be paid as a deposit to the auctioneer as soon as the property is struck off.

CITY INSTITUTION FOR SAVINGS,
By Frank W. Hurd, Treasurer.

READ WHAT PEOPLE SAY ABOUT

MURPHY'S RHEUMATIC CURE

THE WELL-KNOWN BOTTLER.

D. J. Murphy Co.,

Dear Sirs:—I have been a sufferer of Rheumatism for eighteen years, and in that time scarcely a month has passed that I have not felt its effects on me. I have visited the Sulphur Springs and used all kinds of remedies, but to no avail. Last August I was attacked with the pains, and hearing of your Rheumatic Remedy I commenced using it, and the result was wonderful. I used seven bottles, and to-day I feel better than I have for years. I could feel the effects of your remedy immediately, and commenced to improve in a very short while, after using it. When attacked before with the pains, I would be compelled to stay in bed during a month or two, but this time I did not lose but two days' work. Your Remedy benefitted me so much that I freely recommend it to anyone who has Rheumatism. It cured me and I know it will benefit others.

Yours truly,
G. W. HARRINGTON,
815 Central Street, Lowell, Mass.

"IT IS THE ONLY REMEDY THAT HAS DONE ME GOOD."

D. J. Murphy Co.,

Dear Sirs:—I have taken your Rheumatic Cure after trying everything else for Rheumatic Gout, and it is the only remedy that has done me any good. It is the best Rheumatic remedy in the world. It ought to be sold everywhere.

Yours truly,
JOHN J. DAWSON,
Cor. Suffolk and Moody Sts., Lowell, Mass.

"RELIEF IN FIRST BOTTLE."

D. J. Murphy Co.,

Dear Sirs:—I consider it a just duty to acknowledge to you and the general public the merits of your Rheumatic Cure.

Five years ago I was taken down with Rheumatic Fever, from which I had not fully recovered, being a great sufferer from rheumatic pains every winter. I have tried almost every remedy advertised or recommended, also doctors' prescriptions, only to get temporary relief from their use. Last winter I was taken down again and confined to my bed for four weeks and suffered intense pains until a friend recommended your Rheumatic Cure, and on taking the first bottle I found immediate relief. I continued to take your medicine until I took six bottles, when I felt entirely cured.

THOMAS J. GALLAGHER,
1 Hampshire Place, Lowell, Mass.

ENTIRELY CURED.

D. J. Murphy Co.,

Dear Sirs:—It is with great pleasure and satisfaction that the opportunity presents itself to me to recommend your Rheumatic Cure to the public in general. Having suffered intense agony for two years or more, and after spending considerable money I finally was recommended to give your new famous cure a trial, and in an extremely short period of time was entirely and completely cured.

Yours sincerely,
GEORGE F. NOYES,
223 Cross St., Lowell, Mass.

"AM ENTIRELY FREE FROM ACHES AND PAINS."

D. J. Murphy Co.,

Dear Sirs:—I deem it a duty I owe to the public generally, to add my testimonial in relation to the merits of your Rheumatic Cure. I have been a sufferer from that most aggravating disease, "Sciatic Rheumatism," for the past eight years, and have used most of the advertised Liniments, Remedies, Cures, Pills, Plasters, Magnetic Appliances, Baths, and many physicians' prescriptions, and obtained relief only for a brief period, then back again to the old business of suffering, until about the first of November last, when I ordered from you one-half dozen bottles of your Rheumatic Cure. Before I had taken the first bottle I felt much better, and after the fourth I felt myself a new man. Previous to its use I was unable to reach my home from my place of business without stopping from exhaustion and pain. I can now walk without pain or difficulty, and am entirely free from all aches and pains, such as I had to endure for eight long years.

Sincerely yours,
D. F. SULLIVAN,
65 Clare Street, Lowell, Mass.

NOW ENJOYING GOOD HEALTH.

D. J. Murphy Co.,

Dear Sirs:—I wish to add my testimonial to your already long list hoping that it will be the means of relieving sufferers of Rheumatism. I have been laid in bed for ten weeks with Rheumatism: two bottles of your remedy got me on my feet and after using four bottles I was able to go to work. I am now enjoying the best of health and can not say too much for the merits of your Rheumatic cure.

Yours, etc.,
BENJAMIN SCHOFIELD,
112 Hale Street, Lowell, Mass.

$100
FOR ST. JOHN'S HOSPITAL

We will donate the above sum to St. John's Hospital for any case of Rheumatism, no matter how long standing, that cannot be cured by our remedy.

(Signed)
DANIEL J. MURPHY CO.

THE WELL-KNOWN CARRIAGE MANUFACTURER.

D. J. Murphy Co.,

Dear Sirs:—In regard to your Rheumatism Cure, I must say that I cannot say enough in its praise. Two years ago I induced my wife to give it a trial, very much against her will, as she had about tired of medicine. She had tried about every patent medicine on the calendar and several doctors with little or no relief. She had been a sufferer with Rheumatism for seven years, at times so bad she could not sleep nights. Before she had taken the fourth bottle she felt completely cured, but took two more before she stopped, which is two years ago, and has not felt a pain or an ache of it since, and I know of at least two others that I told about it that it has cured.

Yours truly,
P. A. MACKENZIE,
Lowell, Mass.

FREE FROM RHEUMATISM.

D. J. Murphy Co.,

Dear Sirs:—For more than 10 years I was a great sufferer from Rheumatics. In the spring of 1901 I was persuaded to make a trial of your Rheumatic Cure. I sent for one pint bottle: when that had been taken I began to feel greatly relieved. I sent for a second bottle: after using it Rheumatic simptoms had left me. I still continued, taking in all five bottles. Since that time I have been free from Rheumatism, with kind appreciations of your remedy.

Respectfully yours,
MRS. S. C. GREELY,
Hudson, N. H.

HAD SUFFERED FOR 33 YEARS.

D. J. Murphy Co.,

Dear Sirs:—Hearing from Lowell friends that you are putting your Rheumatic remedy on the market, I feel as if I must testify as to its wonderful merits. While living in Lowell, I wish to recall to your mind a visit which I made to your office in September, 1896. At that time I was practically a cripple from the awful disease. I had suffered for thirty-three years, being unable to work and actually an invalid for twenty. I visited hospitals and doctors and was pronounced incurable by them all. I was entirely without hope when I went to see you and it was with reluctance that I consented to begin the use of your medicine. However, it was not long before I began to feel its effects and I was very eager to continue its use. I did so and by the first of January, 1897, I was entirely free from my old enemy. I consider that it was an altogether most wonderful cure, for since then I have had neither pain nor ache and have been able to enter into active business pursuits. You have my lifelong gratitude, as you have a positive cure for the most awful disease of Rheumatism.

Very truly yours,
FRANK S. MORRISON,
312 Main Street, Price, Utah.

A WELL-KNOWN BOSTON POLICE INSPECTOR.

D. J. Murphy Co.,

Dear Sirs:—I take great pleasure in recommending your Rheumatism Cure to my friends and in fact to all sufferers of that terrible disease, that I come in contact with. I was a patient sufferer for some time but since taking your medicine last spring I have been entirely free from the malady.

Respectfully yours,
JOHN B. ROSATTE,
47 School St., Charlestown, Mass.

THE EFFECTS ARE WONDERFUL.

D. J. Murphy Co.,

Dear Sirs:—I have been a sufferer of Inflammatory Rheumatism for four years and most of that time I was obliged to stay in bed and at no time was I able to do my household duties. I have had the best medical attendance that I could procure and I used all kinds of remedies but got no relief until I commenced using your Rheumatic Cure and the effects were wonderful. I got relief immediately and continued to improve and now I am enjoying better health than I have for years and find no difficulties in the performance of my housework, etc., and I freely recommend your Rheumatic Cure to anyone suffering from Rheumatism.

MRS. B. McDONALD,
29 Schaffer Street, Lowell, Mass.

VERY GLAD TO TESTIFY.

D. J. Murphy Co.,

Dear Sirs:—I recall with grateful remembrance a note I received from you in January, 1900 (and unsolicited), asking me if I would be willing to try your Rheumatic Specific. I have been a great sufferer from Articular Rheumatism for about 15 years, and was at the time referred to, very ill with the same trouble. I acceded to your request, you sent me your remedy, I took it, I took more of it. I have repeatedly taken it and am very glad to testify to what I believe to be its inherent merits. I am physically better today after 15 years of suffering than in many years, and in my opinion I owe it to Mr. Murphy's remedy.

Sincerely,
J. C. P. KINCAID,
J. C. P. KINCAID, Revenue Agent, Division of New England.

FOR RHEUMATISM, GOUT, INDIGESTION AND KIDNEY TROUBLE IT HAS NO EQUAL
IT HAS CURED OTHERS AND WILL CURE YOU. $1.00 A BOTTLE

—SOLD BY—
ALL DRUGGISTS

D. J. MURPHY CO.,

521 Dutton Street
LOWELL, MASS.

Why Shouldn't It?
The Sun leads every paper in Lowell in Circulation. Why shouldn't it? No paper in Lowell compares with it as a newspaper. It is
LOWELL'S GREATEST NEWSPAPER

THE LOWELL SUN

NO OTHER PAPER
in Lowell is so popular as The Sun, because it gives the best news in the best possible way. It
IS UP-TO-DATE.

ESTABLISHED 1878 LOWELL MASS. THURSDAY NOVEMBER 19 1908 10 PAGES ONE CENT

NIGHT EDITION

SIX O'CLOCK

CANNOT AGREE

Attempt to Settle Chicago Strike a Failure

CHICAGO, Nov. 19.—All efforts of the mayor to secure arbitration of the difficulties between the Chicago City Railway company and its striking employes have failed.

This announcement was made today following a series of conferences between Mayor Harrison and his mediating committee of aldermen and committees representing the company and the strikers.

It was stated that today's meetings developed no common meeting ground for the opposing sides and that for the present there is no sign of an amicable settlement.

TEAMSTERS STRIKE.

CHICAGO, Nov. 19.—Renewal of hostilities between the City Railway company and the employes of that corporation began promptly today, following the failure of the attempts at arbitration. The first development in the warfare was a strike of all the teamsters in the employ of the company. In all 60 drivers quit work.

The strike of the teamsters was in obedience to the command of the teamsters joint council. It is the intention of the teamsters' union, if possible, to prevent the delivery of coal and supplies to the railway company and the operations of its repair wagons. Thus far the company has been able to keep three days supply of coal in its bins and no fear is admitted by the officials that there is danger of the power houses having to be shut down from lack of fuel.

BEFORE BATTLE

Democrats Vote as Early as Possible

LEST CAUCUSES ARE CLOSED PREMATURELY

Little Betting Heard of Today

Democrats be sure and vote early. The law requires that the caucuses shall be open for half an hour but there is nothing to prevent the closing of the polls at any time after the half hour is up unless a motion is made to keep them open until a specified time.

The four candidates for the head positions on the ticket met this morning at the office of Purchasing Agent Rourke in City Hall and agreed upon caucus officers in the wards where there are no other contests. In the wards where contests are on for minor positions the caucus officers were agreed upon a few days ago so that there will be no contests for positions behind the rail.

Up to three o'clock this afternoon no betting of any great amounts had taken place. The usual number of small bets were being made.

Mr. Donnelly enlivened the night before the caucus by sending a band around town last evening escorting a four-horse carriage decorated with his cards.

DEATHS

MAHONEY—Helen Elizabeth, infant daughter of James and Elizabeth Mahoney, died last night at the home of her parents, No. 47 South Loring street. The funeral took place this afternoon at 2.30 and the interment was in St. Patrick's cemetery under the direction of Undertakers J. F. O'Donnell & Sons.

LEARY—Annie Leary, a highly esteemed resident of this city, died this morning at her late home, 270 Adams street. She is survived by two sons, John F., and Daniel J., and one daughter, Madeline Leary.

Your dealer has this superior brand in stock and he realizes that they are "A Little Better Than Any Other"

C. C. A.

UNION MADE
10c CIGARS
C. C. A. CIGAR CO., - - BOSTON

COMING EVENTS

Cast their shadows before, and this announcement is a portent of many good things we have provided for the use and benefit of our patrons. The axe has been busy on the prices, and the result is a regular Thanksgiving feast of values.

Special cut prices for Thursday, Friday and Saturday, also Monday, Tuesday and Wednesday next week.

FLOUR! FLOUR!! FLOUR!!!
The Very Best Bread Flour.....$5.25 Barrel; 65c Bag
This is a Special Cut Price.

POTATOES! POTATOES!!
The Very Best Green Mountain Potatoes .....20c Peck; 80c Bushel

The Very Best Pure Creamery Butter .....24c lb.	1 lb. pkg. Seeded Raisins.....10c
Pure Leaf Lard.....10c lb.	1 lb. pkg. Cleaned Currants... 9c
Fancy Smoked Shoulders.. 8c lb.	3 lb. pkgs. Cleaned Currants, 25c
Excellent Hamburg Steak, 7c lb.	1 lb. pkg. Mince Meat..... 7c
Mixed Pork..... 8c lb.	2 lbs. Common Crackers..... 9c
Spare Ribs ..... 7c lb.	2 lbs. Ginger Snaps..... 9c
Pen Beans (hand picked)..8c qt.	Soda Crackers.....5c lb.
	Tea Biscuits.....8c lb.

STANDARD GRANULATED SUGAR.....5c lb.; $4.75 Bag

FREE With every purchase of 1 pound of our Fam- FREE ous 40c Tea, all flavors, we will give free, two packages Mince Meat. All goods guaranteed. Prompt delivery to all parts of Lowell.

M. O'KEEFFE, 54 Middlesex Street

LABOR DELEGATES

Will Discuss the Panama Canal Question

BOSTON, Nov. 19.—After contentious proceedings of yesterday when resolutions offered by the socialists were rejected after a long debate and overwhelming vote, the delegates to the American Federation of Labor assembled in Faneuil hall today in expectation of a more harmonious session. A hundred or more resolutions had yet to be acted upon. The delegates hoped today to consider a great many of these in order to clear the way for as early an adjournment as possible. The committee on resolutions had a score of petitions ready to report upon. The provisional schedule of the convention provided for the election of officers tomorrow.

The delegates were late in arriving and it was sometime after 9 when President Gompers called the convention to order. It was apparent that not more than two-thirds of the accredited delegates were in the hall and it was informally announced that many had left for their homes.

The first matter of business was the acceptance of an unfavorable report on a resolution declaring that unionists be obliged to use only union label goods.

A resolution was adopted on motion of Delegate Berry of the Tri-City Labor Congress, calling attention to an agreement with the secretary of war after a strike at the Rock Island arsenal and requesting Pres. Roosevelt to order that the agreement be carried out and the men who struck be re-instated in their positions.

The convention adopted a resolution favoring the election by direct vote of the people of the president, vice-president, members of the cabinet and United States senator, supreme court judges and attorney-generals of the several states of the union.

The committee offered a substitute for a resolution presented by Delegate Furuseth of San Francisco, that the convention protest against the building of the Panama canal as leading inevitably to interference with the sovereignty of sister republics and to the annexation of all the territory between Mexico and the proposed canal. The substitute favored the construction of the canal, but suggested that as there are hundreds of thousands of southern European and Italian laborers who are citizens of the United States, none but citizens should be employed in the construction of the canal. This matter was laid upon the table, while the convention proceeded unanimously to adopt the following:

"Resolved, by the American Federation of Labor, that it deems it absolutely necessary for the preservation and advancement of the natives of the Philippine and Hawaiian islands, to whom the American government has made solemn pledges of protection, that the Chinese exclusion act be made to apply to the Japanese and Koreans, and other Asiatic Mongolian labor; also that the present Chinese exclusion act continue in full force in the Philippine and Hawaiian islands, and further

"Resolved, that the incoming executive council is hereby required to instruct the legislative committee to have introduced in congress a bill embodying the spirit of these resolutions."

A motion to hold the next convention at St. Louis was referred to the proper committee.

The Panama canal question was then taken from the table and discussed at some length. Delegate Furuseth in defense of his resolution declared that a protest should be made against the tendency of the government to interfere into the affairs of Southern republics. He believed that if the canal were built the United States could not defend it in case of war with England or in the event of war with France and Germany in alliance with Italy. The inability to despatch ammunition to the isthmus, he said, would lead to the annexation of the countries intervening.

Delegate Lennon, treasurer of the federation, opposed the project of building the canal. He declared that it looked very much to him as if the president of the United States had engineered the Panama revolution to put through a great scheme in the interest of some of the great financiers of the world.

The substitute of the committee favoring the canal was finally carried by a vote of 99 to 47.

At this point, the reading of a telegram from W. D. Mahone, the leader of the striking street railway men in Chicago, stating that the outlook for a favorable settlement was bright and that several other organizations had gone out in sympathy, created much applause.

After the convention had adopted resolutions favoring suffrage for women and instructing the state branches of the federation to petition the state legislatures for constitutional changes providing for the submission to the people of constitutional amendments on petition of voters, there was a lively debate on a proposition to amalgamate the Western Federation of Miners with the American Federation of Labor. The resolution called for the election of three delegates to visit the next convention of the American Labor union and of the Western miners to bring about their amalgamation and their affiliation.

The committee recommended reference to the executive council.

Delegate Foster of Denver favored this report, because the resolution was a plan to get the American Labor union into the American Federation in order to disrupt the latter.

Delegate Morris wanted President Gompers and John Mitchell to be sent to the Western miners convention because he believed they could induce that body to unite with the American Federation.

After the reference to the American labor union had been stricken out, the resolution was sent to the executive council with the understanding the committee would be appointed.

The convention unanimously adopted a resolution discouraging in every way the "open shop" and petitioning President Roosevelt to examine into the affidavits and testimony submitted in the case of William A. Miller in the government printing office at Washington and upon verification of the evidence immediately to remove the said Miller from the government service.

The resolution in the Miller case was as follows:

"Whereas, the attention of President Roosevelt, Secretary of Commerce and Labor Cortelyou and Public Printer Palmer has been called to the employment in the bindery of the government printing office of one William A. Miller as assistant foreman; and

"Whereas, said William A. Miller has been proved in affidavits and court records in our possession to be a bigamist, perjurer, defaulter and one totally unfit to be in charge of working people; and

"Whereas, the attention of the public officials above referred to has been called to seven violations of civil service rules and two violations of revised statutes (all of which violations demand instant dismissal from the service) by said William A. Miller; and

"Whereas, President Roosevelt has declared the charge of personal unfitness of William A. Miller to be one of 'routine matter of administrative detail' and

"Whereas, we regard the continued retention of William A. Miller in the government employ to be a menace to production of creditable work because of dissatisfaction with his methods as foreman; therefore be it

"Resolved, that the American Federation of Labor, in convention assembled, hereby petitions President Roosevelt to examine into the affidavits and testimony submitted by local union 4, International Brotherhood of Bookbinders, to Public Printer Palmer and upon verification to immediately remove him, William A. Miller, from the government service."

The original resolution contained a declaration against the "open shop" policy, both in private and government enterprises and upon this issue the executive council made a separate report.

The committee related their conference with President Roosevelt. President Roosevelt stated to the committee that in his decision he had nothing in mind but a strict compliance with federal, including civil service, law, and that he recognized a difference between employment by the government circumscribed by those laws and any other form of employment and that his decision in the Miller case should not be understood to have any other effect or influence than affecting direct employment by the government in accordance therewith. The president further made claim that in any form of employment excepting that so circumscribed he believed the full employment of union men was preferable either to non-union or "open shops."

An amendment offered by Delegate Kreft to the resolution on the Miller case, that the federation places itself on record as being in favor of the union shop everywhere, as well as in federal, state and municipal employment as in private enterprises, was unanimously adopted, together with the committee's report.

Fred C. Church had the insurance on David Bruce's barn and contents burned in Wigginville last night.

BOSTON POLICE

STILL HOPEFUL OF GETTING KENDALL.

BOSTON, Nov. 19.—The dispatch from Chicago indicating that Police Inspector Cleary of this city, had started for home unaccompanied by H. B. Kendall, a palmist, wanted in Boston on the charge of swindling, was read with interest by a great many people who have had transactions with the man, who has succeeded in avoiding Massachusetts justice. Kendall, alias Baker, alias Watson was the manager of a palmistry establishment on Tremont st., this city, some time ago. According to the police, he made use of his vocation by swindling his customers. The police announced today that they had not yet given up hope of securing the man in Massachusetts.

JAPANESE ARRESTED.

YOKOHAMA, Nov. 19.—As the emperor was returning to the palace, at Tokio, today from the army manoeuvres, he was approached by a young Japanese, who presumably intended to present his majesty with a popular petition. The man was immediatly arrested by the guards. The petition besought the emperor to take decisive action in the Manchurian situation. The incident caused some excitement but the petitioner is said to be a sane, calm student of the Ibsenistic school.

SANDERSON HERE

District Attorney Said to be Investigating

SMOOTH PAVING MATTER IN THE AIR

Careful Inquiry Is Being Made

It is reported that District Attorney Sanderson has been in this city the past three days and that his visit is in connection with reports relative to the recent smooth paving votes in the city council.

Those who are close to the district attorney say that he has been making careful inquiry into the rumors that have been circulated throughout the city during the year relative to smooth paving deals and that if he considers the evidence strong enough he will summon certain persons connected with the city government before the grand jury. Some people are inclined to regard the matter as an election trick, but there are others who say that members of both parties may be involved in whatever action is taken by the district attorney and his assistant.

While here the district attorney did not register at any of the hotels. A representative of one of the Boston newspapers who evidently had been "tipped off" has been making inquiries at the local hotels in an attempt to locate Mr. Sanderson. It is said that within a few days something is likely to drop that will worry some members of the city government.

THE PELHAM HUNT

Minister Pleads for the Red Squirrel

The Rev. F. P. Chapin of Hudson, N. H., believes that at least one thing in connection with the recent Pelham hunt was not a good thing for the town. The Rev. Mr. Chapin is an enthusiastic student of natural history and in conversation with a reporter Monday afternoon he gave voice to the following:

"In our neighboring town of Pelham the young men enjoyed a 'hunt' last week. Now this was all right. I have no objection to legitimate killing of game, that is, I do not in this connection wish to criticise it. But at this particular hunt the pretty little red squirrel, which is of no use as a 'game' animal, for food or fur, was placed on the legitimate list of things to be shot, and one killed counted for more than the well-known grayer, which always has and always will, I suppose, be legitimate game for hunters.

"Now I wish they had not killed the little red squirrels. There was, as far as I can see no object in it. There was nothing to be gained. There is no animal which is prettier to see playing along side the road than the 'redder.' I had as soon see one playing as to hear many of our song birds, that is, I believe if a song bird should be protected by the laws the redder has just as much right to be. He gives fully as much pleasure to as many people.

"I don't know how many of these they killed. I hope the kill was small. I hope also that another year will see that the committee does not place anything on the scoring list except varmints which do a recognized injury to the farmers' crops or flocks like the crow or weazel, or recognized value game food animals."

Fred H. Rourke is the only democratic candidate for purchasing agent who can win on election day. Nominate him at tonight's caucuses.—Rourke Committee.

CANAL TREATY

Will be Ratified at Panama

WASHINGTON, Nov. 19.—It has been decided that the Panama canal treaty shall be ratified at Panama. The commission which arrived here last night, will sail Dec. 1, for that state, arriving there on the 7th. It is expected that between that date and Dec. 10 the treaty will be ratified.

CHINESE VICEROYS

SAID TO BE COLLECTING TROOPS IN HASTE.

ST. PETERSBURG, Nov. 19.—A dispatch from Port Arthur notes a renewal of the warlike tone of the Japanese press, says Japan's agents appear to have met with some successes in China, reiterates the report that the Chinese viceroys and governors have been instructed to collect funds and troops with all haste, because of the possibility of a rupture of diplomatic relations with Russia and adds that some of the viceroys have been ordered to take precautionary measures for the protection of the coast, "so as to avoid mistakes of past years."

Fred H. Rourke will be a tower of strength to the entire democratic ticket. Vote for him in the caucuses tonight.—Rourke Committee.

PHIL DALY JR., INDICTED.

NEW YORK, Nov. 19—Phil Daly Jr., whose indictment for running a gambling house was dismissed on Monday, has been again indicted on the same charge.

CUT TONGUE OFF

Renault Would Resort to Heroic Treatment

"If she would cut her tongue off and I should stop drinking we would get along all right."

The cold philosophy of William Renault in police court today. He was charged with unreasonably neglecting to provide for the support of his wife.

"You should not be so harsh with her," said the court in tones that bespoke his interest; "she's the mother of your children and you should care tenderly for her."

"Yes," said Renault, "she is the mother of my children, and I am sorry she is."

Six children have been born to Mr. and Mrs. Renault but their clinging love has not sufficed to knit the love of father and mother and in an endeavor to extract more money from her husband, Mrs. Renault appealed to Judge Hadley. She said that William was in the habit of giving her 50 cents a day with which to buy food and clothing for herself and children. She told the court that her husband told her he earned between $15 and $25 a week.

Renault drives an express wagon and his appearance and that of his wife were in striking contrast as they appeared in court today.

Mrs. Renault, the picture of health and plenty, wore a coat of royal blue with fur trimmings, a large black hat and veil, gold rimmed glasses with gold chain.

Mr. Renault wore a cardigan jacket, overalls and storm cap.

He told the court that his wife had expended $75 in clothing for herself and the children within the last few weeks. "She bought two reefers for the boys last Saturday night and two suits of clothes the Saturday before, and a dress for herself that cost $18. If I didn't give her the money where did she get it?"

Mrs. Renault said her husband went home to her drunk two or three times a day, but he told the court he hadn't lost a minute on account of drink for years.

The court decided there was fault on both sides and placed Renault on probation.

A CALL FIREMAN.

The wife of a call fireman told Judge Hadley that as a last resort she had to cause her husband's appearance in police court. "He has been drinking to excess ever since the first of May," she said, "and I thought a court warning would do him good."

This woman was not mad with her husband. She sympathized with him and endeavored in many ways during the last few months to pull him away from the devilish bottle, but she couldn't. She needs his support, but her sympathy for him is greater than any dread she has of personal privation on account of his over indulgence.

Judge Hadley said that the present state of affairs is deplorable. Liquor is being sold, he said, right and left and he wished that something could be done to change the condition of things.

The call fireman was placed on probation.

ASSAULT AND BATTERY.

Charles H. Wakefield charged with assault and battery and drunkenness, had his case continued to Nov. 20.

MAKING FALSE ANSWERS.

Philip Cohen charged with making false answers to a stable keeper was ordered in $200 for his appearance before the court Nov. 20.

OTHER CASES.

The case of Frank W. Smith for assault and battery was placed on file. Anthony Clement was returned to the State farm. Four first offenders were fined $2 each and four were released.

Frank W. Smith, the wholesale confectioner, who was charged with assault and battery on Alice Simms, 17, had his case called in police court today. The case was placed on file, a settlement having been effected.

MANY WERE KILLED

Rebels Were Defeated in a Second Attack

SAN DOMINGO, Wednesday, Nov. 18.—Yesterday at noon another severe attack was made on the city without effect. The rebels had many killed and wounded, but the government losses were small. The firing continued during the night, the insurgents using heavy common.

The situation here is desperate. The poor are suffering for necessities and prices of provisions are rising. The sanitary condition of the city, however, is good.

WARD FOUR DEMOCRATS.

It is now conceded that Cosgrove will lead in the councilmanic contest tonight. Vote for him and the banner ward will be represented by a man of ability and an untiring worker in the cause of democracy.—Adv.

THIS FORENOON'S ALARM.

The alarm from box 23 shortly after 11 o'clock this forenoon was for a blaze in the Courtney building, in Lakeview avenue and now owned by the Traders and Mechanic Insurance company. The building was unoccupied and the blaze started in the upper portion, in the partition, in what was supposed to be a rat's nest. Damage slight.

ELLINGWOOD & CO.,
[No. 10.] Merrimack and Central.

"We are pleased to state that we are having an increased sale of all the preparations of the J. C. Ayer Company."

On Nov. 5, 1903, thirty Lowell druggists were requested to report on the sales of Dr. Ayer's Fatally Medicines during the past year. Without exception each druggist reported an increase. J. C. AYER Co.

Gas Fixtures,
Reading Lamps,
Mantles,
Radiators,
Globes,
Chimneys.
Shades, etc.,
WELCH BROS.
143 Middle Street

WANTED—Energetic man or woman to secure orders, collect, etc; $80 per month guaranteed; commission 33 per cent; small deposit required to cover outfit. Address F. C. B., Sun office.

SERGT. OSBORN

Yonkers Official Visiting in Lowell

Sergt. George W. Osborn, of the police department of Yonkers, N. Y., is visiting his son, Willard B. Osborn in this city. He called at police station this forenoon and looked the place over. He said he had visited a great many police stations, "and Lowell's police station," he said, "is as well equipped as any that I have seen."

FUNERALS

McSHANE—The funeral of Henry McShane took place yesterday afternoon at his home, 15 Ames street, and the services were conducted by Rev. George B. Dean of St. Paul's church. There was singing by Mrs. Eugene G. Russell and Miss Mason. Undertaker Weinbeck had charge of the arrangements and the bearers were Messrs. W. J. McShane, James Hanson, Henry Stewart and Henry J. Coulter. Burial was in the Edson cemetery.

SMITH—The funeral of Miss Ellen R. Smith were held yesterday at her residence, 55 Willow street, Rev. C. T. Hillings officiating. The body was forwarded to Mt. Auburn cemetery by Undertaker Currier.

FOX—The funeral of Jonathan Fox took place this afternoon from his late home in Dracut. Services were conducted by Rev. R. A. Greene, pastor of the Grace Universalist church of this city. The interment was in the Hildreth cemetery, in charge of Undertaker J. B. Currier.

Fred H. Rourke is the only democratic candidate for purchasing agent who can win on election day. Nominate him at tonight's caucuses.—Rourke Committee.

THE WEATHER

Local forecast: Fair; continued cold tonight and Friday; fresh westerly winds.

THE SUN LATEST 5 O'CLOCK

BIG REGISTRATION

The Total Number of Voters Listed 15,951

An Increase of 53 Over Last Year for City Election—Many Women Registered in Ward Nine

The liveliest session of registration that has been held in City hall in several years closed last night at 10 o'clock and found that the entire total registration was 15,951, an increase of 53 over last year, despite the fact that many former residents have left town during the year. The total vote for mayor last year was 13,721.

The last day's session opened at noon and closed at 10 o'clock and the registrars did not have an idle moment in the 10 hours. In the evening the biggest rush came and there was some one to be registered up to the final moment.

The real feature of this year's registration was the large number of women who were registered for the purpose of voting on the school board question. It was quite novel, not to say refreshing, to witness so many of the fair sex at the session. For ward 9 alone registered 395 women since state election, a large majority of whom have declared themselves for the democratic candidates. In the other wards only a few women registered. Last year the total vote of the women was 430, while this year it will reach 550.

The total registration for the city is as follows:

Ward 1 at state election	1239
Added	70
Total	1309
Ward 2 at state election	1083
Added	58
Total	1141
Ward 3 at state election	1785
Added	52
Total	1837
Ward 4 at state election	1621
Added	62
Total	1683
Ward 5 at state election	1316
Added	58
Total	1374
Ward 6 at state election	1620
Added	54
Total	1674
Ward 7 at state election	2157
Added	200
Total	2357
Ward 8 at state election	2248
Added	104
Total	2352
Ward 9 at state election	1965
Added	89
Total	2054
Total added	697
Total registration to date	15,951
Total last year	15,898
Increase	53

The biggest registration this year was in ward 7 and the smallest in ward 9.

FOUR PERISHED IN FIRE

TYRON, N. C., NOV. 19.—A TELEPHONE FROM COLUMBUS BRINGS THE INTELLIGENCE THAT THE POLK COUNTY POORHOUSE WAS BURNED TUESDAY AND THAT FOUR OF THE FIVE INMATES PERISHED IN THE FIRE. THE ORIGIN OF THE FIRE IS UNKNOWN.

BOSTON CAUCUS

Boston Choosing Candidates for Office

BOSTON, Nov. 19.—The system of holding joint day caucuses for the nomination of candidates for city offices under the Luce law passed at the last session of the legislature, was put on trial here today for the first time. With five mayoralty candidates seeking a nomination and a small army of aspirants for places on the board of aldermen and common council, the primaries were followed with interest. The polls opened at 6 o'clock a. m., as on election day and it was estimated that fully 70,000 votes would be cast by the various parties.

The caucuses have aroused especial interest this year because of the fact that the Luce law would receive its first municipal trial and because many other cities have adopted the same system of caucuses.

Mayor Patrick A. Collins is again a candidate for the democratic nomination, while Fred S. Gore also seeks mayoralty honors at the hands of that party. The republican candidates for the mayoralty, three in number, are Michael J. Murray, George A. Swallow and Dr. E. Peabody Gerry. Dr. George W. Galvin is the candidate of the socialists.

Each party is voting for eight aldermanic nominees and 13 will be elected later. In each of the 25 wards of the city, candidates for the common council are to be nominated by each party.

Peptiron Pills

(Chocolate-coated)

For Men, Women and Children

Combine the greatest of tonics with the best of nervines, nutrients and digestives for the radical and permanent cure of

Nervousness, Dyspepsia, Paleness, Emaciation, Neuralgia, Sleeplessness, Loss of Vitality, Exhaustion,

effects of overwork, overstudy, close confinement indoors, and all excesses.

Unequaled for building up the nervous and digestive systems.

Peptiron Pills, (chocolate-coated,) 50c. or $1.—the latter a full month's treatment. Prepared by C. I. HOOD CO., Lowell, Mass.

"DEESTRICT" SCHOOL

AND FOOD SALE AT FIRST UNIVERSALIST CHURCH.

At the First Universalist church, Hurd street, yesterday, a food sale and entertainment was held for the purpose of raising funds for the fancy table for the coming fair. Members of the United Workers had the management of it.

In the evening a highly enjoyable "Deestrict" School was held, and some of the well-known young people of the congregation appeared in the most ridiculous costumes. The school board was composed of Messrs. Goward, Colby and Wisby. The young men and women in the cast were as follows: Miss Olney, Mrs. Arthur Gilbert, Mrs. Arthur Colby, Arthur Gilbert, Arthur Colby, H. Wisby, Perry Moody, Frank Gilbert, John MacNamara, Harry Sprague, Guy Gray, Albert Thurston, Freeman Hallett, Miss Flemings, Miss Lillian Salmon, Miss Blood, Miss Sybil Noyes, Miss Florence Colby, Miss Brown, Miss Bertha Moody, Mrs. Daisy Brown, Miss May Preston, Miss Ardell Roper.

TEST OF LOYALTY

Between Brady and Carmichael Factions

BRADY'S DEFEAT WILL RENEW THE STRIFE

Democrats Should Down the Cuckoos

NOTES AND INCIDENTS OF THE CAMPAIGN

Mr. Doherty Out of Aldermanic Contest

The democrats of Lowell will closely watch the result of tonight's caucuses in regard to the mayoralty. If Brady goes down the friends of Col. Carmichael will be blamed and the split of last year will be renewed by defeating Col. Carmichael for alderman. This feud should be hurled on both sides.

The so-called Russell club of ward four which recently dawned upon the public amid a blaze of lights and harmony of sweet music at a social in Associate hall, met last night and discussed the ticket in ward four. The club agreed upon three councilmanic candidates, all new men thus turning down Councilmen Welch and Cooney, who have been valuable men in the lower branch. The sentiment in the ward last evening appeared to be that that two old candidates would be returned with a lively contest on for third place.

The democratic voters of ward five who are going to vote for Councilman Frank A. McLaughlin should look carefully at their ballot before marking it as another candidate of the same name is on the ticket. The appearance of the other McLaughlin on the ticket has given rise to a story to the effect that his candidacy is part of a drive against Councilman McLaughlin because the latter stuck to his party candidate in the contest for chief of the fire department. A well-known fireman who was quite active in the contest in Chief Hosmer's behalf at the time the balloting was going on is said to be believed the schemer. Councilman McLaughlin has a good record at city hall and undoubtedly will get the second term.

There was absolutely no betting down town last night. Rumors were spread abroad concerning bets but all were run down and outside of a few friendly bets the speculators found it a dull night.

ROBERT DEFEATS LEBLANC.

That the French-American republicans are right after Clarence Coburn's political scalp was evidenced last night by the private caucus of French voters held in C. M. A. C. hall, last evening, for the purpose of deciding upon a French candidate to support against Mr. Coburn in the republican caucuses, the two candidates, Vital Robert and Alfred Leblanc, agreeing to abide by the decision of the private caucus. The polls were open from 7 till 9.30 o'clock, and in that time 318 votes were cast. The ballots were counted by J. S. Lepierre and William Drapeau and the result was as follows: Robert, 222; Leblanc, 92; blanks, 4. Robert's majority 130. Mr. Leblanc accepted his defeat gracefully by moving to make the nomination unanimous and withdrawing from the contest. The contest comes now between Mr. Robert and Clarence Coburn.

All democrats, young and old, should go to the caucuses this evening and cast their ballots, for in many cases a nomination means an election and only by a large vote in the caucus can we get the best candidates on the ticket.

Be sure and vote on the aldermanic ticket. There are 11 names to be balloted for and nine of these are to be nominated while two must go down. Consider carefully before voting and vote for the nine strongest candidates. The democrats have by far the stronger aldermanic ticket of the two and there is an excellent opportunity to elect a democratic board of aldermen. Thus it is incumbent on the democrats to consider the aldermanic candidates carefully and then vote for the nine strongest men on the ticket. Don't vote for a democratic renegade, a straight republican is preferable.

William C. Doherty has withdrawn from the field as democratic aldermanic candidate leaving 10 names on the ticket, 9 of whom will be selected tonight.

Last Tuesday night's meeting was the first meeting missed by Councilman Welch of ward four in the two years that he has been in office, which is a record in the lower branch.

William H. Wilson, who is a candidate on the democratic ticket, is the well known lawyer of the firm of McIntyre & Wilson. Mr. Wilson is a native of the west and practised law with William J. Bryan in Nebraska. He is a dyed-in-the-wool democrat and makes a most desirable candidate.

The colored vote of ward one consists of one member, Jim Thompson, a waiter at the Waverley hotel and formerly of the Belvidere hotel. Jim is a red hot democrat.

SPONTANEOUS COMBUSTION

FIRE IN P. H. GOLDMAN'S RESIDENCE.

In P. H. Goldman's house in Dutton street yesterday several stove cloths in a pantry drawer caught fire by spontaneous combustion and by the time the department arrived on the scene the blaze had worked itself from the ground floor up through the partitions and was forcing itself through the roof. A line of hose was quickly laid and after locating the seat of the trouble the blaze was quenched in short order. Mr. Goldman lost a small amount of his goods in his store from smoke and water.

SUCCESSFUL FAIR

OF ST. ELIZABETH GUILD OF THE HOUSE OF PRAYER.

At Highland hall yesterday afternoon and evening a very successful fair was held under the auspices of St. Elizabeth's Guild of the House of Prayer.

The general committee in charge, Mrs. Nellie J. Maddox, chairman; Mrs. Albert Deabill, Mrs. Dr. Carter, Mrs. Frank Collins, Mrs. Arthur Sherman, Mrs. Sarah A. Winsby, Mrs. Henry Allen, Mrs. Henry Kittredge, Walter McCleery. The committee on dancing for the evening, Henry Hardy, Hapgood Fay, Wilbur J. Haywood, Leon Lewis. Committee on tickets, Albert Bill, Edward Pierce. The grab table was in the hands of Mrs. W. F. Stevens and Mrs. Charles St. Onge. Mrs. Maddox and Mrs. Deabill were in charge of the apron table. The cake table committee was Mrs. M. O. Carter, Miss Sarah Wimsby.

Hadley's orchestra furnished the music for the concert and the dancing. During the entertainment Mr. Henry Hardy sang baritone solos and Miss Mabel French gave vocal selections of a highly entertaining character.

BIRTHDAY ANNIVERSARY.

The 18th birthday anniversary of Miss Antoinette Crepeau was observed last evening at her home in Moody street. She was presented a pretty opal ring, and also a bouquet of 18 American Beauty roses, the presentation address having been composed and read by Miss Oda Larue. Miss Antoinette was taken by surprise, the affair having been arranged without her knowledge by Misses Regina Salvas and Aldea Heroux. All of the guests were young girls belonging to the Children of Mary Sodality, of which Miss Crepeau is a member.

This Shield on the Box

WELSBACH QUALITY

Welsbach lights owe their popularity to their great saving in cost of gas—and to their brilliant and steady light.

Five kinds of mantles—15, 20, 25, 30, 35c.

All Dealers.

48

The Time to Stop Eye Troubles is NOW

DELAYS ARE DANGEROUS

Optician George G. Rogers,

145 MERRIMACK STREET.

Up One Flight

50c WALTHAM MAIN SPRINGS, Warranted

INGERSOL WATCHES, ONLY 75c.

ALARM CLOCKS, ONLY 50c.

All kinds of Watches, Clocks, Jewelry and Silverware at wholesale prices, must be sold.

WALTHAM WATCH REPAIRING CO.

195 Middlesex Street.

DEMOCRATIC DUTY

An Imperative Duty at To-night's Caucuses

The democrats of Lowell at the caucuses to be held tonight have a duty to perform. Unless they wish to encourage party treachery they should turn down all the candidates who have voted against the party at city hall.

To do otherwise will put a premium upon disloyalty and make the party one of political cuckoos.

Take a few examples.

Councilman Barry is a candidate for re-election in ward one; but when there was a contest for chief of the fire department in the city council Mr. Barry was a staunch supporter of the republican candidate. His nomination and election will mean an endorsement of that act of treachery.

Is this the kind of democrats who are wanted by the democratic voters?

In another instance in which the interests of the party were involved and which was vigorously fought in the city council, Mr. Casey and Mr. Gerow voted with the republicans to confirm the republican choice for democratic representative in the board of registrars of voters where the statutes provide that each party shall have two representatives of its own selection.

If the party nominates and elects these men it may as well go out of business and form a new party to be known as the Lowell aggregation of democratic cuckoos.

The democrats of Lowell have a duty to perform at the caucuses tonight. Vote only for honest, upright men and straight democrats; otherwise defeat will certainly follow and good men will refuse to accept a place on the democratic ticket.

LONDON'S WELCOME

To the King and Queen of Italy Today

LONDON, Nov. 19.—The welcome of King Victor Emmanuel and Queen Helena of Italy to London as the guests of the Lord Mayor and the corporation today was of a remarkably cordial character. The streets through which the royal procession passed were a long canopy of bright colors, enhanced here and there by triumphal arches. Each side of the route was fringed by troops, behind whom thick masses of people gave their majesties a splendid reception. The weather was crisp and bright.

King Victor Emmanuel and Queen Helena, who came from Windsor, in the diamond jubilee train, were met at Paddington by Lord Grenfell and the headquarters staff. After a brief inspection of the guard of honor of grenadiers, whose band welcomed the visitors with the Italian anthem, the king and queen attended by the duke of Portland entered King Edward's full state landau especially built for the coronation, drawn by six horses. A sovereign's escort of the Life Guards attended their majesties and a military contingent also brought up the rear of the royal cavalcade, which as it left the station was received with rousing cheers.

Proceeding through Hyde Park the king and queen reached the Italian embassy, where was stationed a guard of honor of Garibaldian veterans. Entering the embassy their majesties held a reception and received addresses from the Italian colony.

Subsequently the cortege reformed and the Italian king and queen after half an hour's procession through bedecked streets, reached the Guild hall without incident.

On entering the library their majesties were greeted by a distinguished gathering, including the Prince and Princess of Wales, the Duke of Connaught, the Duke and Duchess of Argyll and other members of the royal family, and many cabinet ministers, peers and members of the house of commons.

ANOTHER BANK CLOSED.

ELKHART, Ind., Nov. 19—The Indiana National bank of this city has been closed by the comptroller of the currency.

DON'T BOLT YOUR FOOD.

ROMOC

Take time for your lunch—try and enjoy what you eat. This is the advice that the Romoc man gives to his hurried friends. No wonder you have dyspepsia. You might as well expect a watch to run smoothly after greasing it with butter, instead of lubricating it with some fine oil. You cannot throw everything into your stomach and expect that organ to work well and do its duty; but never mind all that, learn first to treat your stomach with half-way respect. Learn next how, if you have broken it down, to make it well.

The way to do *that* is to take Romoc. It is Nature's own remedy. There is nothing like Romoc for Indigestion. It not only strengthens the stomach but acts favorably upon the bowels, and, in fact, on all the vital organs of the body. You will find that by the use of Romoc in a very short time you will have a hearty appetite and you will enjoy everything you eat. Just try my Romoc and see how much more good it will do for you than remedies containing injurious drugs and a large percentage of alcohol, which at the best can only serve to give temporary relief.

Ask for ROMOC LAXATIVE TABLETS—SURE CURE FOR CONSTIPATION.

We have investigated Romoc. We know that all that is said by the Romoc man pertaining to this wonderful remedy is true, and we will refund to anyone the price of the remedy not satisfied with the results obtained. Remember, Romoc is guaranteed and sold by

ELLINGWOOD & CO., Merrimack Street; LOWELL PHARMACY, Merrimack Street; C. E. CARTER, Branch and Smith Streets and Westford and Pine Streets; A. F. STORY & CO., Davis Square.

LOWELL GAS COKE

$5.00 per Chaldron

$2.50 per Half Chaldron

Cord Wood Sawed and Split	5 Baskets	$1.00
Coarse Bobbin Wood	5 Baskets	$1.00
Fine Bobbin Wood	6 Baskets	$1.00

Otto Coke $5 per Chaldron, $2.50 per Half Chaldron

Call at your Grocer's for Otto Coke in Bags.

The Lowell Coal Co.

43 Central St. 15 Thorndike St.

Double Blue Stamps

ALL THIS WEEK

2 for 1. 2 for 1

100 with 1 lb. Baking Powder.
80 with 1 lb. Tea.
20 with 1 lb. Coffee.

Double Stamps on all other purchases and 50 Extra Stamps free to every customer.

O'BRIEN BROS.

TEA DEALERS,

227 Central St. Tel. 679-5

CASTO

AL. HAYNES, Manager.

ALL WEEK AFTERNOON AND EVENING NOV. 16

LEWIS McCORD AND COMPANY

Always Room for One More

At the

Street Railway Men's Ball

HUNTINGTON HALL

Friday Evening, Nov. 20

Music by Hibbard's Orchestra.

TICKETS, 50 CENTS, admitting Gentleman and Lady.

LADIES' TICKETS, 25 CENTS.

Academy of Music

RICHARD F. MURPHY, Prop. and Mgr.

Three Nights and Usual Matinees,

Commencing Thursday, Nov. 19

IRWIN'S BIG SHOW

12 — Clever Comedians — 12

25—Beautiful Chorus Girls—25

50—People in the Company—50

The Best Burlesque Show on the Road

DOUBLE BLUE TRADING STAMPS

ALL THIS WEEK

JOHN F. SAUNDERS,

159 Gorham St., Cor. Summer

Telephone 592-3.

ON BLUE TRADING STAMPS.

100 stamps with 1 lb. 50c Baking Powder.
60 stamps with 1 lb. 50c Tea.
20 stamps with 1 lb. 20c Coffee.
10 stamps with 1 lb. 15c Butterine.
10 stamps with 1 pkg. 14c Force.
5 stamps with 1 pkg. 10c Presto.

ON GREEN TRADING STAMPS, BLUE DISCOUNT STAMPS OR RED, WHITE AND BLUE STAMPS.

50 stamps with 1 lb. 50c Baking Powder.
30 stamps with 1 lb. 50c Tea.
10 stamps with 1 lb. 20c Coffee.
5 stamps with 1 lb. 15c Butterine.
5 stamps with 1 pkg. 14c Force.
3 stamps with 1 pkg. 10c Presto.

Best Smoked Shoulders	8c lb.
Best Standard Tomatoes	3 cans 25c.
Challenge Milk	3 cans 25c.
Best canned Peas	3 cans 25c.
Best canned Pears	100 a can.
Best Corned Beef	8c to 6c a lb.
Best Round Steak	2 lbs. 25c.
Best Rump Butts	11c a lb.
Best Sirloin Steak	12½c to 20c a lb.

BEST GLOBE BUTTERINE.

Good color; single pounds 15c; tubs from 11c a lb. up.

Curse OF DRINK

CURED TO STAY CURED BY WHITE RIBBON REMEDY

Any woman can cure her husband, son or brother, or any one of liquor drinking, by secretly placing White Ribbon remedy in his coffee, tea or food without his knowledge. It is entirely colorless and tasteless. Any good and faithful woman can wipe out this fearful drink evil and permanently stop the craving for liquor. By degrees the patient gets a distaste for intoxicants and finally leaves off altogether. It is wonderful. Many a hard drinker has thus been reclaimed and restored to his family and friends. White Ribbon remedy is easily given by following the simple directions.

The only drink cure endorsed and sold by members of the Woman's Christian Temperance union.

Sold in every drug store, 50c and $1. Trial package free by writing or calling on MRS. A. M. TOWNSEND (for years secretary of a W. C. T. U.) 218 Tremont street, Boston, Mass. Special agents in Lowell, Mass., Ellingwood & Co., corner Merrimack and Central streets.

You can't expect to weave white satin with blackened hands, any more than you can expect good results from papers with a bogus circulation.

NOTICE! We will hold a sale of Drummers' Sample Pieces of Laces, Silk Trimmings and Ornaments suitable for stock collars, waists and dresses.

FRIDAY MORNING NEXT

COME EARLY

SPECIAL—We are selling a slightly damaged Silk and Wool Union Suit for Ladies at *$1.09*, worth at least $2.25. All sizes.

J. S. BANFORD CO., 198-200 MERRIMACK ST.

EXTRA

5 O'CLOCK

MANY HOMELESS

Several Fires in New York Tenement District

NEW YORK, Nov. 19—The arrival of the first cold snap of the season brought with it the customary fires from overheated stoves, and as a result the tenants of two tenement houses in the thickly populated downtown districts were driven into the streets early today. Abdul Tanore and his wife were severely burned in rescuing their 19 months old baby whose cradle stood near a red hot stove.

The first fire was in a five story tenement on Washington street in the rear of which stood the six story building of the Bishop warehouse company, filled with baled cotton and other highly inflamable stuffs. From the Tanore flat on the second floor, where it started, the fire spread rapidly up to the third floor and the flames leaped out of the rear windows, licking the rear walls of the warehouse. By hard work the warehouse was saved but the tenement was cleaned out, the loss being estimated at $15,000.

The second fire was in a six story double tenement at Monroe and Clinton streets. There are eight families living on each floor and each flat is occupied. The fire was soon extinguished but a dense smoke filled the entire tenement. The noise of the approaching fire apparatus roused the tenants and there was a terrific rush and scramble down the stairs and for a time the fire escapes were jammed.

Everyone of the 48 families turned out into the street were in their night clothes and they suffered intensely in the cold. No one was seriously injured. The damage was slight.

RISKED HIS LIFE

In Order to Save His Wife

NEW YORK, Nov. 19.—At the risk of his life in the icy waters of the Hudson, Albert H. Clark, a well known portrait painter, has rescued his wife from drowning.

Mrs. Clark has been ill for several months, having broken down through over exertion in charitable work among the West Side poor. While walking near river side with her mother and husband, she suddenly rushed out on a pier and plunged into the river. The artist throwing off his coat swam after her. She evidently was frightened by the coldness of the water and tried to keep afloat but in the excitement she headed out into the stream. Finally just as her husband reached her side she went down. He managed to bring her to the surface and after a struggle of 20 minutes, a tug picked the exhausted couple up. Mrs. Clark is under nominal arrest for having attempted to commit suicide.

YESTERDAY AT AUCTION.

At the sale of the George Lynch land, just off Mammoth road opposite Third avenue, or between Mammoth road and Starbird street, yesterday afternoon by J. E. Conant & Co., the principal purchasers were Philip B. Dufresne, Frank Coburn, James M. Coburn and Grace M. Whittemore. The highest price was three cents per square foot, and the lowest price was two and seven-eighths cents per square foot. The assessed valuation is three and one-fourth cents per square foot.

If you want help at home or in your business try The Sun "Want" column.

Championship Game

TONIGHT IN HUNTINGTON HALL

LOWELL VS. CHELSEA

Manager Lake of the Chelsea team announces a formidable line-up. Lowell line-up the same as on Tuesday night.

ADMISSION - - - - - - - - - - - - 25 CENTS

VOTERS

Of all parties who have used our **Coal** are unanimous in deciding they get the best results from it. Why not give us a trial order?

D. T. SULLIVAN

OFFICE AND ELEVATORS, 45 PERRY STREET.
Branch Office, 227 Central Street.

Royal Baking Powder

ABSOLUTELY PURE

There is a quality added to the cake and biscuit by the Royal Baking Powder which promotes digestion. This peculiarity of "Royal" has been noted by physicians, and they accordingly endorse and recommend it.

Royal Baking Powder is used in baking by the best people everywhere.

ROYAL BAKING POWDER CO., NEW YORK.

JUDGE PICKMAN

Made Lively Speech Last Evening

AT POST 185 G. A. R. CAMP FIRE

He Advocated a General Clearing Out

OF ALLEGED RASCALS AT CITY HALL

Mayor Howe a Speaker and Guest

Hon. John J. Pickman, at a Grand Army campfire by Post 185, last evening, created some excitement by alluding to the fact that criminal charges had been made against certain city officials and had not been denied.

It was a decidedly interesting campfire. About all of the commanders of the other posts were on hand and there were speeches by Mayor Charles E. Howe, Rev. R. A. Greene, Edwards Cheney and Hon. John J. Pickman. The remarks of the other speakers were decidedly commonplace when compared with what Mr. Pickman had to say.

Commander L. P. Bachelder presided and introduced Mayor Howe as the first speaker. His Honor paid a tribute to the farmers, saying that they constituted the great strength of the nation. He asked the veterans to lend a hand in purifying the administration of the city. He said that municipalites in general seem to be growing worse instead of better.

Rev. Ransom A. Greene, pastor of the Grace Universalist church, spoke of two forces in man, religion and patriotism. He said that the earlier gods of the world were those of war and not of religion. He spoke of love of country as the first and greatest passion in men towering above the thought as to the ultimate disposition of the soul.

All of the speakers were well received and generously applauded.

Hon. John J. Pickman was welcomed as as old comrade. He said he had braved the hardships of Framingham's field and belonged to the Blaine and Logan regiment. He complimented Mayor Howe in his administration and said: "There is room for more courage in driving out the rascals who infest city hall, if the newspapers tell the truth and do not libel." His reference to the alleged looting at city hall awoke a spontaneous burst of enthusiasm.

Other speakers included Adjutant George Worthen, Post 42, Capt. William Fairweather of companyG, Sixth regiment, and Edwards Cheney, the mayor's secretary.

GAVEL IS DEAD

White Will be Charged With Murder

BOSTON, Nov. 19.—One of the victims of Monday night's South End shooting, James H. Gavel, died at a hospital today from the bullet wound in his abdomen and the police have made application that the charge on which William H. White is held in connection with the affair, be changed from assault with intent to kill, to murder. Annie Lewis, the other victim of the shooting, is comfortable and will recover. The assault upon the man and woman is attributed to jealousy as White, it is said, was to have married the Lewis woman the day after the shooting.

THE BOWLERS

CENTRALVILLE WINS IN THE ARCANUM TOURNAMENT.

Rochambeau council was defeated last night by Centralville council in the Royal Arcanum tournament by a score of 1129 to 1068. The winners bowled a very even game. The score:

CENTRALVILLE COUNCIL.

	1	2	3	Totals
Saunders	72	71	70	211
Johnson	80	66	83	229
Cook	63	86	79	228
Willett	76	65	84	225
Clogston	73	79	81	233
Totals	364	367	397	1129

ROCHAMBEAU COUNCIL.

Fortier	87	75	79	241
Deslets	66	50	37	153
Forand	77	76	77	230
Turcotte	70	73	64	207
Caisse	63	71	83	217
Totals	363	345	360	1068

MUGWUMPS WON.

Two teams from the Thorndike street office of the Boston & Maine railroad bowled at Les Miserables alleys last night, the Mugwumps winning by 80 pins in a one-sided game. Edgell had the high single string with 98 and Carr had the very good score of 277 for three strings. The individual totals for the Mugwumps were: Paradis 225, Lindsay 201, Halls 222, Lane 238, Edgell 257. The individual score of the Lampers was as follows: Coggeshall 239, Robbins 202, Abbottson 189, Clarke 197, Carr 277.

RAMBLERS THE VICTORS.

The Ramblers defeated the Recreations last night in a very close contest. Both teams are from the Merrimack corporation. The totals:

Recreations—Haworth 229, Shea 225, McAdam 227, Cox 236, Campbell 265; total, 1183.

Ramblers—Simpson 244, Marsden 241, Stimpson 233, McGrail 235, Clayton 232; total 1185.

LITTLE JOHNNIE CONNORS.

Mr. John Connors of the lands and buildings department is wearing the smile that wont come off. It's a boy born today.

KATIE SHOREY

Didn't Contest Her Divorce Case

AND THE COURT GRANTED THE DECREE

She Married an Elderly Captain

The divorce case of Albro F. Shorey and Katie Shorey was heard by Judge Maynard in the Superior court this forenoon.

Albro F. Shorey sought a divorce from Katie on the grounds of desertion. The case was not contested and a decree was granted. The couple were married in Boston, in 1878, and while on their vacation in the summer of 1879, Mr. Shorey said, Katie left him, and he did not hear from her for weeks later. She wrote to him from New York, he said, stating that she had obtained a divorce from him and had married another man, Capt. Daniel Stone of South Framingham. Mr. Shorey thought it mighty strange that his wife succeeded in getting a divorce right off the reel and he determined to look into the matter.

He communicated with Capt. Stone. The latter was in court this forenoon. He stated that he met Mrs. Shorey in the spring of 1879. She was then employed as clerk at the ribbon counter at R. H. White's. Katie and the captain became very well acquainted and when the captain asked her if she wanted to change her name, she said "yes" right off quick. They were married in December, 1879. The ceremony was performed in New York city.

Capt. Stone is an elderly gentleman, with gray whiskers and generally well groomed.

After he had been married a few months the captain made up his mind that he would be better off without Katie and he affected a separation. It was stated that Katie's whereabouts at the present time are unknown.

JURY WAIVED CASE.

The case of Raymond vs. Carkin is a jury waived case, in which the plaintiff, John H. Raymond, seeks to recover for personal injuries received. Raymond is a paving cutter and was injured December 4, 1902, by the fall of a derrick at the quarry works at Oak hill, Chelmsford. Fred A. Fisher appeared for the plaintiff and Fred E. Dunbar for the defendant.

ACTION FOR LIBEL.

Gardner W. Pearson has attached the personal property of Dennis A. Long in an action for alleged libel in the sum of $5000. Other suits are to follow later.

STOP SPITTING

On Floor and Walls of Huntington Hall

Janitor Courtney of Huntington hall is after the scalps of the basketball rooters who spit tobacco juice on the floor and side walls of Huntington hall. Speaking of this evil Mr. Courtney said to The Sun reporter today: "It's a shame the way the hall is abused. I don't find fault on account of the work it gives me, for the hall has to scrubbed after each time it is used, whether it's basketball or a fashionable musical recital. It is a rule with the employes of the hall, though, if the hall is let two or three times in one day it becomes impossible for us to do our work between times and in that case the parties getting the hall last are the sufferers. But I think that attention should be called to this tobacco spitting nuisance because it wrecks the floor and renders the walls unsightly."

The basketball management should spread a canvas or sprinkle sawdust over the floor under the bleachers, for it is useless to try to stop tobacco chewing. Huntington hall cost the city too much to be ruined so soon.

A very delightful card party was held at the Hildreth club house last evening, by the members of that popular organization. The affair was in charge of Ernest Maillee and Arthur Leilsle. Refreshments were served and a general good time prevailed.

Thanksgiving Overcoats

MADE TO YOUR ORDER

$15

1000 Styles to Select from

Satisfaction Guaranteed.

GLASCOW Woolen Mills

19 Merrimack Sq.

By J. E. CONANT & CO., - - - Auctioneers

OFFICE, LOWELL, MASS.

Next Wednesday Forenoon at 10.30

The will of the late Jason Fuller instructs me, as sole executor, to sell immediately, at public auction, his farm and farm personal property near Wamesit Station, Mace's Crossing, Tewksbury, Massachusetts. Wamesit Station is two and a half miles from Merrimack Square, the business centre of Lowell, on the Lowell and Boston and the Lowell and Lawrence branches of the Western Division, and the Lowell and Salem and the Lowell and Lawrence branches of the Southern Division of the Boston & Maine Railroad; also on the splendid trunk line of the Boston & Northern Street Railway Co., between Lowell and Boston via Wilmington, Woburn and Medford.

The property comprises the farm known as the John F. Foss place, to be sold in one parcel, some 64 acres of high desirable land, being in one lot, with roads on three sides of it, and an unusually good and substantial set of buildings; an excellent cottage house with an acre of land to be sold as another parcel; and all the personal property, which will be sold in lots to suit purchasers and includes two registered Jersey cows, 31 choice grade cows just from Vermont, 7 calves, 3 horses, 25 fowl, 100 cords of hard and soft wood, 20 tons of hay; also Cummings Bros.' of Hudson, N. H., farm wagon, with stakes and hay rack, follower cart complete and an extra set of forward wheels with pole; Osborne hay tedder, McCormack hay rake, Planet, Jr., cultivator, Doe and Oliver ploughs, 16-tooth Victor spring harrow, wheelbarrow, double farm harness, heavy and light single harness and grindstone, all of them new; Abbott-Downing Concord wagon in splendid condition, McCormick two-horse mowing machine in good condition, ladies' phaeton buggy, Corning buggy and two sleighs; old market wagon, farm wagon, democrat wagon, harnesses and traverse runner sled; chains, bars, etc., lot of Corn Success fertilizer, lot of oak lumber and drag plank.

Most of the cows have been recently tuberculin-tested, and the certificate of examination will go to the purchasers. Of the grade cows, eight are high class Jerseys and the balance are Ayrshire, Durham, Devon and Holstein; 27 were especially selected by the late Mr. Fuller for their superiority in continuous flow and richness of milk. None of them is over seven years of age. Of the 33 cows, 9 have calved within the past four weeks, 12 others will calve within the next four weeks, 7 more within the next two months, and 5 are dry. As a whole, the cows are a remarkably good lot; among them are a number of exceptional butter family dairy cows. They are fine looking individuals, in good condition and of good color, and a few have been dehorned.

One horse weighs 1400 lbs., is roan in color, and a great worker; another weighs 1200 lbs., is brown in color, and is an excellent one for general purposes; the other weighs 900 lbs., is bay in color, was Mr. Fuller's driving mare, and has a reputation for never tiring on the road.

The wood is divided into four lots: 70 cords of first class cleft oak, 15 cords of oak limbs, 5 cords of first class cleft pine, and 10 cords of pine trash. There are 11 tons of fine English hay and 9 of stock hay; also 6 barrels of hand-picked Baldwin apples, an ice chest and two iron kettles.

The farm has a frontage of 600 feet on Main street, the State Highway, or the main road from Lowell to Boston via Tewksbury Centre, which is two miles distant. It has a 300 foot frontage on the circle opposite the Joel Mace homestead, at the junction of the State Highway with Clark and Trull streets, and a 1000 foot on Barker avenue, running easterly from Wamesit station. The time is close at hand when this farm, with a station on two railroads close by, one of the most modern trunk lines of electric cars passing, with immense street frontages and much of its land high and sightly, will be in demand for building lots, into which it will be cut up finely. As a matter of fact, an adjoining farm was successfully handled and sold as 200 lots the past fall. The 64 acres comprised in the farm are naturally divided into 30 acres of tillage, mowing and pasture, nearly all of which can be cultivated by machinery, 12 acres of meadow and sprout land, and about two acres covered with a 30 years' growth of hard wood, largely maple and oak. There are 200 mature apple trees and 50 young apple and pear trees about the premises. There is both heavy and light soil.

The farm house is a modern cottage of seven large rooms, bath room, pantry, basement kitchen and cellar; is heated throughout by a good steam plant, is prettily finished, and is an attractive home. The barn is a handsome structure, 60x40 feet, with slated roof, is clapboarded and blinded, has a high posted cellar with concrete floor, and single story brick ell with gravel roof, erected by Mr. Foss as a machine shop in which to work out his inventions. A splendid windmill plant supplies the buildings with running water from an excellent well.

THE COTTAGE HOUSE, which is to be sold separately, has seven rooms and a basement with a concrete floor. With this cottage is about an acre of land. It is a snug, pretty place, in nice shape, and has always rented for $10 a month until the making of the present two years' lease, soon to expire, at $8.50 a month.

This property is in a fine neighborhood with prosperous surroundings.

The purchaser of the farm must deposit with or secure to the auctioneers $750 just as soon as it is struck off. The purchaser of the cottage house and acre of land must do the same with $150. The purchasers of the personal property must pay cash at the sale. Under certain conditions half the purchase money of the farm can remain on mortgage. The sale will take place upon the premises, regardless of any condition of the weather, on Wednesday, the 25th day of November, 1903; will be without limit or reserve of any kind or nature to the highest bidders, and will begin promptly at 10.30 o'clock in the forenoon with the sale of the farm; that to be followed immediately by the sale of the cottage, and then by that of the personal property. All inquiries by mail, telephone or otherwise, should be made at the office of the auctioneers. Everything will be on exhibition the two days next preceding the sale. Sale under cover if stormy.

EDWARD W. CLARK, Executor.

FOUNDATION COMPLETED.

The foundation wall for the carriage shed and stable in the Edson cemetery is all completed. The work was done under the supervision of Contractor Fuller. The carpenter work will be done under the direction of Contractor Charles Varnum.

Not a Sick Day Since.

"I was taken severely sick with kidney trouble. I tried all sorts of medicines, none of which relieved me. One day I saw an ad. of your Electric Bitters and determined to try that. After taking a few doses I felt relieved, and soon thereafter was entirely cured, and have not seen a sick day since. Neighbors of mine have been cured of Rheumatism, Neuralgia, Liver and Kidney Troubles and General Debility." This is what B. F. Bass of Fremont, N. C., writes. Only 50c at F. C. Goodale's drug store.

We Dye to Live

and live by dyeing. We do not mean by shuffling off the mortal coil, but by cleaning and dyeing and pressing all kinds of ladies' and gents' wearing apparel and all kinds of fabrics in the best possible manner for the lowest prices possible for first class work at the

BAY STATE DYE WORKS

64 Prescott Street,

Give us a call or telephone.

MORTGAGEE SALE

At Public Auction,

which was to be held last Tuesday has been postponed till

SATURDAY NOV. 21

SALE COMMENCES AT 9 A. M.

636 MERRIMACK STREET

-OF-

Ladies' Cloaks, Suits,

Furnishing Goods and Furs.

Also fixtures, consisting of show cases, counters, Singer Sewing machine, racks, etc., in fact everything in store numbered 636 MERRIMACK STREET formerly owned by J. Burlofsky & Co., will be closed out at public auction.

MAX LEVIN, Mortgagee.
Sheriff GEORGE F. STYLES, Auct.

Kennedy's Oysterettes

The Oyster Cracker with a taste to it.

Wall Paper

-AT-

97 Appleton Street

There is Much Antique Furniture

Scattered about New England made in the good old colonial days, that after the lapse of over 100 years, needs repairing. We are experts in finishing and high-grade upholstering, and if you desire will call with full line of samples for upholstering any of your furniture, modern or antique.

We also buy and sell antique furniture.

GARDNER BROS.

75 Pine Street

Highland Telephone 135-3.

Every Woman

is interested and should know about the wonderful MARVEL Whirling Spray The new Vaginal Syringe. Injection and Suction. Best—Safest—Most Convenient. It cleanses instantly.

Ask your druggist for it. If he cannot supply the MARVEL, accept no other, but send stamp for illustrated book—sealed. It gives full particulars and directions invaluable to ladies. MARVEL CO.,

Times Building, New York.

All Skin Diseases

ARE CURED BY ZEMA CURA,

a liquid applied externally. Safe, harmless, not unpleasant to use. ZEMA-CURA brings instant relief and permanent cure. Can be used on anyone from baby to grandfather. 6c, at all druggists or sent prepaid by THE ZEMA-CURA CO., 3 W. 22d Street, New York.

Use a

Carver's Assistant

Thanksgiving Day

INQUIRE OF

BARTLETT & DOW,

216 Central St.

CARTER'S

Cough Balsam 25c

WILL CURE THAT COUGH

Carter & Sherburne's LOW PRICED DRUG STORE

Merrimack, Cor. Bridge Street.

GEO. E. METCALF & CO.

FIRE INSURANCE

159 Middlesex St.

J. F. ROGERS

UNDERTAKER

OFFICE—816 Central street.
RESIDENCE—29 Cedar street.
Telephone connection. Hacks furnished for all occasions.

Street and Stable Horse Blankets

W. T. S. BARTLETT

653-659 Merrimack St.

CASTORIA

For Infants and Children.

The Kind You Have Always Bought

Bears the Signature of Chas. H. Fletcher

Dr. Emmons'

Monthly Regulator has brought happiness to hundreds of anxious women. Longest and most obstinate irregularities from any cause relieved at once. No risk or failure. No pain, danger, or interference with work. Success guaranteed at any stage. Mail, $2.00. Particulars and confidential advice free. All letters truthfully answered. Money letters should be registered. Address, DR. J. W. EMMONS CO., 170 Tremont St., Boston.

MEN AND WOMEN.

Use Big G for unnatural discharges, inflammations, irritations or ulcerations of mucous membranes. Painless, and not astringent or poisonous.

Sold by Druggists, or sent in plain wrapper, by express, prepaid, for $1.00, or 3 bottles $2.75. Circular sent on request.

DR. LOUGEST

HAS HAD MORE EXPERIENCE IN THE TREATMENT, AND MADE MORE GREAT CURES OF DIFFICULT, PROTRACTED AND CHRONIC DISEASES AND WEAKNESSES OF MEN THAN ANY OTHER LIVING SPECIALIST.

Dr. Lougest's treatment has been tested on more than twenty thousand (20,000) young, middle-aged and old men, who, as the results of errors or excesses, were tortured by the woes of nervous debility or decay. It has never yet failed, even in the worst cases, to bring back manly power, remove every trace or symptom of weakness, build up the physical and mental health, and prepare men anew for the duties and pleasures of both married and single life.

Lost manhood, seminal weakness, one is of youthful indiscretion, nervous debility, pimples and blotches, hair falling out, loss of memory and energy, impotence, rheumatic pains, discharges and all private diseases quickly and permanently cured by an original and never failing treatment. Blood poison, ulcers, stricture, varicocele and diseases of the kidneys, bladder and blood cured in the shortest possible time, without the use of mercury or hindrance from business. Dr. Lougest's treatment for the complete cure of stricture and all unnatural discharges is the most wonderful of modern times. No matter how long the discharge has continued nor how many self-styled specialists have failed to relieve, let alone cure, Dr. Lougest will positively guarantee to stop the discharge entirely within (3) three days by means of his New Method Treatment. This treatment removes stricture, positively without pain, detention from business or the use of obnoxious or injurious medicines. No Experiment! No Failure! Nine-tenths of all the long standing discharges, strictures and weaknesses of men are caused by the experiments of the many inexperienced and self-styled specialists of the present day.

Many a man who has been fooled by the "Pay When Cured" racket, knows that it is the last and only resort of a dying nut pretender to get a patient into his clutches. Beware of such schemes. Don't be deceived by misleading statements such as these seemingly charitable offers.

Don't entrust your lives to anyone not qualified by years of experience to treat you. Don't even step your foot across the threshold of an office run by inexperienced, irresponsible, illiterate pretenders. You had better save your money and let the disease take its own course than be practised and experimented upon and in the end lose both your money and life.

Dr. Lougest's offices occupy the entire building of five floors at 313 Columbus avenue, and they are supplied with every known means and device that science, skill, knowledge and money can provide that will aid in determining the exact location and nature of these diseases and effecting their cure promptly and thoroughly, and by the same sure methods as are used in the most celebrated Paris hospitals, which invariably result in

ABSOLUTE CERTAINTY OF CURE.

CONSULTATION FREE

either by mail or at Dr. Lougest's office, also a free examination, if needed, with the X-Ray light. If unable to call, write for Dr. Lougest's Book, "Diseases and Weaknesses of Men." Rates for treatment are reasonable. A binding guarantee given with every case accepted for a cure.

All dealings with patients are

STRICTLY PRIVATE.

A Cure Guaranteed in All Curable Cases or Money Refunded.

Hours, 9 a. m. to 9 p. m. Sundays included. Remember the number, 313 Columbus avenue.

313 DR. LOUGEST, Columbus Ave., BOSTON, MASS. 313

Near Back Bay Sta.

THE SUN EXTRA

6 O'CLOCK

CARRIE NATION

Was Thrown Out of the White House

WASHINGTON, Nov. 19.—Mrs. Carrie Nation appeared in the principal role of a sensational scene at the White House today. Her request to see the president being refused, she became violent and had to be taken from the executive offices by two police officers. As she was being escorted from the building she shouted at the top of her voice, gesticulating violently:

"I am going to pray for a prohibition president and we will have one—one who will represent the people and not the distillers and brewers. You may put me out of the building but if a brewer or liquor dealer were here he would have been admitted at once."

Accompanied by a young newspaper man, Mrs. Nation called at the executive offices and asked to see President Roosevelt. She was attired in a worn, black silk dress and wore a closely fitting black velvet bonnet. She gave her card to the venerable doorkeeper, Arthur Simmons, who recognizing her name, immediately proffered her an autograph album in which she inscribed the following:

"Carrie A. Nation, your loving home defender."

While awaiting an answer to her request, Mrs. Nation said she wanted to see the president about several matters.

"I understand he carried a dive full of liquors on his western trip; that he smoked cigarettes on the steps of the capitol at Topeka; that his flag has on it a coat of arms. Are these things so?"

Assured that she had been misinformed she replied:

"Oh, well, I want to see him any how and have a talk with him."

Presently, she was informed that the president could not see her.

"Well, that's funny," she cried out. Remarking on the number of United States senators and representatives who were passing in and out of the president's office.

"I see a lot of men going in and out of his office. I should like to know why these men and we mothers and we mothers and sisters of the country can't get near him. I want an explanation of that and I'm going to have it."

She insisted that she must see Secretary Loeb and in a few minutes she was ushered into his office. While she was awaiting her turn to talk with Mr. Loeb, several congressmen happened to pass through the office. Mrs. Nation immediately began to lecture on the evils of the liquor traffic.

"This liquor business has got to stop," she declared. "That is the greatest issue confronting us. Our homes are being destroyed, our men ruined and we must have a president who will put a stop to it."

"Madame," broke in Secretary Loeb, "I am compelled to request you to discontinue your talk. If you want to deliver a lecture you will have to go outside. These are my offices."

"You are mistaken," shouted Mrs. Nation hysterically. "These are the people's offices. I propose to do what I can right here and now to crush the liquor reptile. You tell me that the president is too busy to see me, but I tell you I don't believe it."

Secretary Loeb beckoned to Officer Dalrymple, who had followed Mrs. Nation into the office, to take her out. The officer took her gently by the arm and escorted her back into the reception hall. There she began to rave about the president conducting a liquor dive on his special train.

"I have been arrested 19 times," she cried. "But that's all right. I don't object to being pushed for doing the right thing. I'm ordered out, am I? Well, I reckon I can stay in the fresh air, can't I?"

Officers Dalrymple and Kemp were obliged to use some force to induce her to leave the executive offices and finally conducted her outside of the White House grounds. All the while she continued to declaim her principles and to rail at the president for not receiving her.

Of course, until some time afterward, the president knew nothing of her presence at the White House.

Mrs. Nation appeared in the senate gallery a few minutes before the senate was called to order at noon. Surrounded by pages and messenger boys and until prohibited by the senate officials, she did a thriving business in selling her cards with a tiny hatchet attached. She took a seat well to the front in the ladies' public gallery. She announced her intention to make a speech to the senate, but when told she would not be allowed to do so, she acquiesced readily and took her departure. She went to the Marble room and inked with Senator Cockrell.

Mrs. Nation complained of her expulsion from the White House and said she did not know why she had been so treated.

"I did nothing to deserve to be put out," she said, "for I want it understood that I am a law-abiding woman."

She had been absent from the gallery some 10 minutes when she re-appeared at one of the doors of the ladies' gallery and raising her right hand far above her head, shouted in a loud and clear voice:

"Saloons are anarchy; saloons are treason and conspiracy."

MEETING WELL ATTENDED.

A well attended meeting of the Club des Citoyens Americains was held last evening. Philippe R. Bourque presided. Five new members were admitted, and seven applications received. It was voted to hold a smoke talk next Wednesday at the assembly hall, Alphonse Vuilerand, Jr., Charles Grenier, Trefle Bordeleau, Odilon Delisle and Desire Beaupre being the committee appointed to organize the reunion.

Fred H. Rourke will be a tower of strength to the entire democratic ticket. Vote for him in the caucuses tonight.—Rourke Committee.

LOWELL PASTOR

Presided at Merrimack Valley Conference

A meeting of the Merrimack Valley conference of Universalist churches was held at the Gleason Memorial Universalist church in Methuen yesterday. There was a large attendance, delegates being present from Lawrence, Lowell, Amesbury and Andover.

The conference was opened by Rev. Mr. Green of Lowell. Rev. F. W. Blakeslee of the Methuen Baptist church offered prayer. There were congregational singing, vocal selections by Mrs. John W. Bannister and an interesting sermon by Rev. F. A. Bisbee, D.D., editor of the Universalist Leader.

At noon a bountiful dinner was served at Universalist hall, by a committee of women of the Methuen church. The committee in charge of the dinner included Mrs. C. B. Gillman, Mrs. J. Q. Hill, Mrs. E. J. Castle, Mrs. T. W. Coburn and Miss Helen Simonds. They were assisted at the tables by Mrs. A. J. Moour, Mrs. S. W. Young, Mrs. C. T. Adams, Miss Daisy Sails, Miss Myra Blodgett, Miss Viola and Miss Edna Young, Mrs. F. O. Wheeler, Mrs. J. W. F. Cooper, Miss Edna Blodgett, Mrs. G. A. Lewis, Miss Evon Coburn, Miss Mabel Rounds.

The afternoon session opened at 1.30 with a devotional service conducted by Rev. R. T. Polk of Boston, formerly pastor of the local church. This was followed by congregational singing and addresses by Rev. A. J. Torsleff of Melrose and Rev. W. E. Gibbs, D.D., of Lawrence.

SECRET MEETING

In Case Against General Wood

WASHINGTON, Nov. 19.—The inquiry of the senate committee on military affairs, into the opposition to the confirmation of the nomination of General Leonard Wood, to be major general in the army, was begun today and the hearing so far as it has gone was behind closed doors. An informal announcement to the effect that the inquiry would be made public had been made and a large number of newspaper men had gathered in the committee room when the committee was called to order. They were, however, immediately asked to retire. Before closing the doors there were exchanges of opinions on the propriety of making the proceedings public. The point was raised by Senator Quarles and several other members of the committee sustained him all of them taking the position that as the business was executive in character, the committee had no right to make it public without first securing an order from the senate.

Senator Scott made a plea for open sessions during the hearing, basing his contention on the ground of the general public interest. The committee decided to proceed today in executive session and to present to the senate the question of opening the doors during the hearing.

In addition to the members of the committee and the newspapermen Senators Teller and Hanna and Major Estes G. Rathbone were present, the three latter named being prepared to present objections to General Wood's confirmation. It was stated that no charges had yet been filed against the general, but Senator Proctor, who presided, said that he understood Maj. Rathbone would present such charges.

MONEY ON CALL.

NEW YORK, Nov. 19—Noon—Money on call nominally at 5 @ 6 per cent. Prime mercantile paper 6.

Exchanges, $192,003,687; Balances, $8,832,254.

THE ENTIRE CREW DROWNED

DEVONPORT, ENG., NOV. 19.—THE TORPEDO BOAT DESTROYER FALCON, COLLIDED IN THE CHANNEL DURING THE NIGHT WITH A FISHING SMACK. THE LATTER SUNK AND ALL HANDS ABOARD OF HER WERE DROWNED.

THE FALCON'S BOWS WERE SMASHED AND ONE OF HER CREW WAS KILLED. SHE PUT INTO DEVONPORT FOR REPAIRS.

The straight democratic voter will have his innings tonight

THE PLACE FOR DEMOCRATS TO EXPRESS DISAPPROVAL OF CANDIDATES IS AT THE CAUCUSES AND NOT AT THE POLLS.

BAIL REDUCED

FLYNN IS NOW HELD IN $2000 PENDING DISPOSITION OF CASE.

ABINGTON, Mass., Nov. 19—The amount of bail under which Dennis F. Flynn was held, pending the disposition of the case against him, in which he is accused of attempting to murder Floran P. Estes of Hanson in a Whitman shoe factory Nov. 12, was reduced in court here today from $5000 to $3000 and Judge Edson held the defendant for the superior court in February next. The reduction in the bonds was decided upon after a physician had informed the court that the condition of Estes was favorable for his recovery.

WAGES REDUCED

NOTICES POSTED IN VERMONT MILLS.

NORTH POWNAL, Vt., Nov. 19.—The first reduction in cotton mill wages in this state was announced here today, when notices were posted in the North Pownal Manufacturing Co.'s mills, ordering a cut of 10 per cent. on and after November 23. This plant is operated on the schedule paid in Berkshire county, Massachusetts, and it is understood that a similar reduction will occur next Monday at some of the mills there.

The mills in this section raised wages early in 1902, following the advance in Fall River and the pending decrease is in line with the general movement throughout southern New England.

Business here has been dull this year on account of the high price of cotton, the mills in North Pownal and Williamstown having been shut down two months during the summer.

DIED OF APOPLEXY

MRS. CONVERSE WELL KNOWN TO INDIAN TRIBES.

NEW YORK, Nov. 19.—Mrs. Harriet Maxwell Converse, known to the Indians as the "Chief of the Six Indian Nations," died at her home here last night of apoplexy.

Mrs. Converse was known to the tribes of Senecas, Onondaguas, Caiguas, Tuscaroras, Mohawks and Oneidas, as "Priestess," "Mother," and "Chief." She was the only woman, it is said, to receive the "Snipe totem," a coat of arms, the highest in rank that is known to any of the tribes.

Mrs. Converse was "adopted" by the Indian tribes mentioned and in their eye became an Indian. General Parker, a full-blooded Indian chief on Gen. Grant's staff, who died ten years ago, was the cause, primarily, of Mrs. Converse being made chief of the tribes, having expressed a dying wish to that effect.

WON DERBY CUP.

LONDON, Nov. 19.—Littleton won the Derby gold cup (of 1,000 guineas added to a sweepstakes of 20 sovereigns each, a handicap for three year olds and upwards, one mile) at the Derby November meeting today. James R. Keene's Surbiton was second and Czardas came in third. Twenty-one horses ran.

STATE BANK CLOSED.

EGAN, S. D., Nov. 19.—The Egan state bank has been closed by the bank examiner. The deposits are $40,000.

COBURN MISSION.

The bean supper and entertainment at the Coburn mission Tuesday evening proved a very enjoyable affair and dispite the unpropitious weather a large attendance was present. The following program was presented: Organ recital, Misses Carrie Emery, Etta Heath, Carrie Whitcomb and Master George Heath; recitation, May Bennett, Mrs. Rolfe, Master Aumen Marshall, Mrs. F. Marshall, Misses Melissa Rolfe and Ruth Howe; duets, Everett Whitcomb and George Heath, Miss McKinley, and Mrs. Morris; quartet, Messrs. A. Falls, H. and E. Hartman and James Morris.

The ladies in charge were Mrs. J. Caddell, Mrs. E. Marshall, Mrs. Morris, Mrs. Healey and Mrs. Rolfe.

ALBERT SAWYER DEAD.

NEWBURYPORT, Nov. 19 — Albert P. Sawyer, for many years one of Newburyports most prominent citizens, died suddenly at his home here today. Mr. Sawyer was 61 years old.

The steam roller is at work on Chelmsford street above Plain street.

EXCHANGES AND BALANCES.

BOSTON, Nov. 19.—Exchanges $22,487,596.

Balances $1,593,534.

BOSTON BENCH SHOW.

BOSTON, Nov. 19.—Dog fanciers from various states in the east form a part of the large number of spectators who were present at Horticultural Hall today for the last hours of the Boston Terrier club's bench show. After two days judging in various classes the interest today was centered in the awarding of special prizes to best bull terriers in the exhibitions. The bench to attract the most attention today was that containing four generations of dogs from the Squantum, Mass., kennels, Dr. W. G. Kendall owner.

ANNUAL MEETING

Unitarians Held Meeting and Supper

FIRST PARISH IS IN A FLOURISHING CONDITION

The Old Officers Were Re-Elected

The First Unitarian parish held its annual meeting last evening. The meeting was preceded by a supper, such as mother used to serve. The following ladies were responsible for the splendid supper: Mrs. George L. Hooper as chairman, assisted by the following: Mrs. W. B. Clark, Mrs. Dana Bartlett, Mrs. A. G. Swapp, Mrs. George R. Chandler, Mrs. A. S. Guild, Mrs. E. E. Kinney.

The ladies at the coffee urns were: Mrs. C. H Wilder, Mrs. Percy Parker, Mrs. C. T. Billings, Mrs. George F. Richardson, Mrs. George Carney, Mrs. C. H. Coburn, Mrs. George Bowers, Mrs. E. H. Scribner, Mrs. Hamilton Burrage, Mrs. A. C. Moore, Mrs. Ralph Brazer, Mrs. A. K. Chadwick, Mrs. W. B. Clark, Mrs George Chandler.

After supper Dr. E. E. Kinney called to order and the treasurer, Ralph F. Brazer, disclosed the financial status of the parish which proved to be very encouraging.

All of the old acting officers were re-elected. Their names: Clerk, E. E. Kinney; treasurer, Ralph F. Brazer; members of standing committee, Geo. L. Hooper, chairman; Albert S. Guild, Ralph F. Braer, Winslow B. Clark, Mrs. A. G. Swapp, Dr. E. E. Kinney, D. Dana Bartlett, Mrs. George R. Chandler.

Rev. C. T. Billings called the meeting of the Channing Fraternity to order, and the reports of committees were read and approved. Mrs. Henry J. Fay served as secretary pro tem.

Officers for the ensuing year were elected as follows:

President, Rev. C. T. Billings.

Vice presidents, Messrs. George L. Hooper and H. R. Fletcher, Mrs. Henry J. Fay and Mrs. D. Dana Bartlett.

Secretary, Miss May Adams.

Treasurer, Mr. Albert S. Guild.

Editor of Year Book, Mrs. Henry J. Fay.

Committee on culture, Rev. Charles T. Billings, chairman; Mr. F. A. Fisher, Mrs. E. Ellingwood, Miss Clara Beard, Miss Jennie Allen, Miss Helen Lane, Dr. E. E. Kinney, Miss Adelaide Baker, Mr. Geo. L. Hooper.

Committee on hospitality and benevolence, Mr. Walter Coburn, chairman; Messrs. Henry J. Fay, Edward Carney, Harold Nickerson, Mrs. Chris. Holmes Mrs. Charles W. Wilder, Mrs. A. G. Swapp.

Committee on missions, Mr. Frank E. Dunbar, chairman; Mr. C. H. Coburn, Mr. George Bowers, Mrs. D. B. Bartlett, Miss Sabra Wright.

Committee on country work, Mr. Fred Coburn, chairman; Mr. E. Ellingwood, treasurer; Mr. Frank P. Cheney, Mr. Avery Clark, Mrs. F. E. Dunbar, Miss Jennie Bradt, Mrs. J. W. Crawford, Mrs. A. E. Moore, Mrs. J. J. Kerwin, Mrs. A. M. Paxson.

Committee on flower missions, Miss Anna F. Anderson, chairman; Mrs. Henry J. Fay, Mrs. Winsloe B. Clark, Miss Ethel Gray, Miss Minnie Gray, Miss Helen Bowers, Mrs. George Cummings, Miss Julia Stevens, Miss Mary Nickerson, Miss Mabel Hall, Miss Blanche Cummings, Miss May Adams, Miss Shattuck.

Auditing committee, Mr. George L. Hooper, chairman; Mr. H. R. Fletcher, Mr. H. D. Burrage.

Church historian, Mrs. Henry J. Fay.

GREEN GOODS MAN

TELEGRAPH OPERATOR AT MANSFIELD ARRESTED.

MANSFIELD, Mass., Nov. 19—Postoffice inspectors yesterday afternoon arrested James A. Carson, a railway telegraph operator, who has been employed here for the past eight years, on a charge of being concerned in a "green goods" game. The inspectors, it is said, after having been at work on the case for four weeks, secured evidence indicating that Carson was receiving telegraph messages sent by persons who had been induced by circulars to enter a "green goods" plan. Yesterday the inspectors observed that Carson made up a package to be sent by express which he took to Attleboro for shipment. The inspectors intercepted the package and it is said found that it contained about 5 telegrams which were addressed presumably to the headquarters in New York. On the strength of this evidence the inspectors returned to Mansfield and placed Carson under arrest.

LORD CURZON

EXCHANGED VISITS WITH SULTAN OF OMAN.

MASCAT-OMAN, Arabia, Nov. 19.—The viceroy of India, Lord Curzon of Kedleston, who left Karachi, Bombay presidency, November 16, escorted by four battleships on a tour of the Persian Gulf, arrived here today. Visits were exchanged between the Sultan of Oman and Lord Curzon. The town is enjoying a holiday, the principal buildings are profusely decorated and there will be illuminations tonight afloat and ashore.

BIG FEES PAID

THE FAIR CASE STILL IN THE COURTS.

SAN FRANCSCO, Nov. 19.—The Fair heirs are still occupying a great deal of attention in the local courts and big fees are yet being paid out. The following awards have been made by Superior Judge Cook:

To Joseph Harvey for money advanced to Charles L. Fair and for the services rendered $112,000.

To Charles S. Neal, for services rendered, $50,000.

To Captain John F. Seymour, for services rendered, $25,000.

Besides these awards, the court ordered that $14,593 be paid to the Crocker-Woolworth bank for moneys advanced and about 50 small claims were allowed.

THE CREW SAVED

BRITISH SCHOONER ALASKA WENT ASHORE.

HALIFAX, N. S., Nov. 19.—It was learned here today that the British schooner Alaska went ashore at Indian Head, Bay of St. George, N. F., during the night, and it is reported that she is full of water and will be a total wreck. The crew was saved. She was insured for $1800.

NOVELIST MERRIMAN DEAD.

LONDON, Nov. 19.—Henry Seton Merriman (Hugh Stowell Scott) the novelist, is dead. He had been suffering from appendicitis for a week.

NATIONAL BANK CLOSED.

WASHINGTON, Nov. 19—The Farmers' National bank of Henrietta, Texas, has been closed by direction of the comptroller of currency. Miller C. Weir, national bank examiner, has been appointed to be temporary reciver.

CITY HALL NOTES

The park commission holds a regular meeting this evening at its office in city hall.

The caucuses claim the attention of nearly everyone at city hall these days and there is little doing in the business line.

FOR SHAVING

The antiseptic, emollient, healing, cleansing and purifying properties, independent of its incomparable lather, render

CUTICURA SOAP

Vastly superior to all other shaving soaps for tender, irritated and humory skins.

JOHN W. McEVOY
Counsellor-at-law
And Public Administrator.
187 Central Street. Telephone 638-4.

Danderine
GREW THIS HAIR.

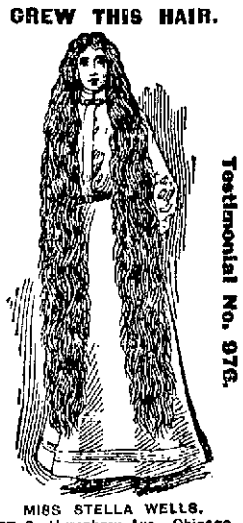

Testimonial No. 976.

MISS STELLA WELLS.
937 S. Humphrey Ave., Chicago.

Hair will not stop falling of its own accord, and the longer you let it go without treatment the thinner it becomes, and the more difficult to cure. Sick hair, just like sick people, will die if not cured. You can save the hair's life with Danderine. It makes the hair grow unusually thick and long, and gives it that natural gloss and beauty. NOW at all druggists, three sizes.

25c., 50c. and $1.00 per bottle.

KNOWLTON DANDERINE CO., Chicago.

FOR SALE AND GUARANTEED BY

ELLINGWOOD & CO.

YOU BUY BEST when you buy of the maker. Largest and best showing of Trunks, Bags, Suit Cases, Pocketbooks, Leather Novelties, etc., in Lowell. Repairing by practical trunk makers.

P. F. DEVINE'S TRUNK STORE

88 MERRIMACK STREET, Lowell.
Factory, 70-72 Middlesex street, Lowell.
Branch, 410 Essex street, Lawrence. Tel.

Griddle Cakes of All Makes

November
IS
QUARTER
MONTH
AT
Washington Savings Institution

Deposit This Week

265 Central Street
Tower's Corner

FOR 28 YEARS THE

7-20-4

has been the New England favorite 10c cigar. Competent judges say they are now better than ever.

LITTLE GOLD DUST

as a 5c cigar has a record that speaks for itself. For sale by all dealers.

R. G. SULLIVAN, Mfr., Manchester, N.H.

NIGHT EDITION

6 O'CLOCK

TREATY VIOLATED

Colombia Protests Against Action of United States

NEW YORK, Nov. 19.—In response to a request telegraphed to Bogota with a view of ascertaining the attitude of the press and people of Colombia concerning the isthmian situation, the following, delayed in transmission, has just been received.

BOGOTA, Nov. 16.—The Colombian people protest and appeal to the American people against the conduct of the government presided over by Mr. Roosevelt. The United States is solemnly obliged by the treaty of 1846 to guarantee the rights of property and the sovereignty of Colombia in Panama.

Now the American government has violated its word and hence has compromised the honor of the American people. Colombia has wished and hoped that the United States shall open the canal through Colombian territory. The disapproval of the Hay-Herran treaty was due to constitutional obstructions which can be legally removed by the Colombian people and which were made worse by the diplomatic discourteousness of the department of state and its representatives here. The American government, through Sec. Hay, contrary to practice and international law, immediately recognized the government suddenly arisen in Panama from a coup d'etat accomplished by acts of treason and by the bribing of the troops.

The American armed forces treacherously prevented the suffocation of the rebel movement by the loyal Colombian army. The American government is also aided to despoil Colombia of another part of its valuable territory besides that of Panama, and, forgetful of its immense power, is therefore inciting against us the enmities and the covetousness of other nations.

The American people must decide between the sacred rights of Colombia and the scandalously notorious interests of the Panama canal company.

* * *

It is not conceivable that the great and generous daughter of Washington, the most powerful country in existence, should want to humiliate and despoil the glorious daughter of Bolivar.

The Colombian people neither hope to receive nor wish to ask help from any other nation, but trust only in their indisputable rights and expect that these will be upheld by the spirit of fair play and independence of the American people.

To the Associated Press of the United States in behalf of the Associated Press of Colombia.

(Signed) EL. NUEVO TIEMPO.

PRISONERS ESCAPED

MOROS ARE IN A STATE OF UNREST.

MANILA, Nov. 19.—The situation in Jolo indicates several weeks of fighting. The Moros generally are in a state of unrest.

Sixty-five prisoners have escaped at Cagayan. Among them are a number of desperate characters.

APPEAL FOR TROOPS.

MADE TO MINE OWNERS BY GOV. PEABODY.

DENVER, Col., Nov. 19.—Governor Peabody announces that he has been appealed to for troops by the mine owners in the Telluride district where a strike of Metalliferous miners has been in progress for some time and that he has asked President Roosevelt to send the regulars from Fort Logan. He stated that if the president refused he would order some of the state militia to the Telluride district. But it is understood the miners desire to start their mine with non-union men and are afraid that trouble will follow unless the guards are furnished.

EMIGRANTS STARVING

THEY HAVE BEEN SNOWED IN AT TROUT CREEK DISTRICT, MONT.

MISSOULA, Mont., Nov. 19—Word has been received from the Trout Creek district that there are several parties of emigrants along the Spokane road in the west end of Missoula county, snow bound and on the verge of starvation. In one party near the Idaho border is a family of five snowed up and without provisions or money. The family is living in an eight-foot tent with the snow up to the wagon bed, unable to get out or secure food for the stock.

Three other emigrant parties are reported along the trails snowed up in the passes and all in a precarious condition.

Efforts are being made to send out relief parties.

CONSUL FOWLER

TOOK PROMINENT PART IN BOXER AFFAIR.

SAN FRANCISCO, Nov. 19.—John Fowler, United States consul at Che Foo, China, since 1896, has arrived here on the steamer Gaelic. Mr. Fowler who has been in the consular service in China since 1890, played an important part in the troubles that attended the Boxer uprising. The influence he exercised is said to have been largely instrumental in preventing the allies from operating about Che Foo.

SHE WROTE BOOKS.

WALLA WALLA, Wash., Nov. 19.—Margaret Johnston Merrill of Detroit is dead of tuberculosis. Mrs. Merrill had written a number of books for children.

THREE HUNDRED DISCHARGED.

CHICAGO, Nov. 19.—Three hundred men employed in making steel tank cars at the works of the Standard Oil company at Whiting, Ind., have been discharged. Curtailment of expenses is given as the cause.

The First Pill

the biggest seller in the world! Why? Because the best to cure Biliousness, Indigestion, Sick Headache and all troubles from Disordered Stomach is

Beecham's Pills

Sold Everywhere. In boxes 10c. and 25c.

WANTS $2,000,000

DOWIE COMMANDS ZIONISTS TO GIVE UP.

CHICAGO, Nov. 19—John Alexander Dowie, general overseer of the Christian Catholic church, has issued a call for $2,000,000. The head of the Zion industries does not make the call in the form of a request for money or advice to his followers to take up that amount of additional stock which he is attempting to float.

"This is not my advice to you—whom God has committed to my care—it is my 'command' as God's messenger and your leader," says the letter which is published in "Leaves for Healing."

"Realize by immediate sale the cash proceeds of all your properties, invest in Zion securities and Zion land and come with all your house to Zion City," is the command.

The general overseer declares that the need of capital is not due to a depression of the business of the Zion industries, but because the demand for Zion products is greater than the producing power of its present capital.

LIEUT. HURST

MARRIED TO DAUGHTER OF HIS COMMANDER.

HALIFAX, N. S., Nov. 19.—Lieut. Cecil B. France-Hay Hurst of Bostock Hall, Cheshire, England, flag lieutenant to Vice Admiral Sir Archibald Douglass, K. C. B., on this station, and Miss Gertrude Isabel Douglass, daughter of Sir Archibald, were married at St. Mark's church today. The wedding was thoroughly a naval affair, a guard from the fleet being drawn up outside the church and the bride and groom at the conclusion of the ceremony passing through an arch formed by crossed swords in the hands of officers of the fleet. The invited guests included Governor General of Canada and Lady Minto.

SECRETS SOLD

MACHINISTS' UNION LOST ITS CHARTER.

CHICAGO, Nov. 19.—Officials of District No. 8, International Order of Machinists have discovered what they believe to be an extensive system of selling trade union secrets to employers. As a result they revoked the charter of Local No. 3 last night and gave a new charter to seven men picked from the membership of 200. The officials maintained secrecy as to the details of the alleged system.

SENT TO HOSPITAL

CAPTAIN AND CREW SUFFERING FROM SCURVEY.

LOS ANGELES, Cal., Nov. 19.—More than a month overdue, the Italian ship Cressington, Captain Pallegro, has arrived off Port Angeles after a voyage of 178 days from Antwerp. Immediately on her arrival the captain and three of the crew were brought to Los Angeles and conveyed to a hospital. They are suffering from scurvey and it was reported at the hospital that the captain is not expected to recover.

WORLD'S FAIR CONCESSIONS.

ST. LOUIS, Mo., Nov. 19—The first official list of world's fair concessions given out by the division of concessions and admissions has been announced and shows that 74 concessions have been granted by the division and approved by the exposition management. In general terms the concessions are divided about as follows:

Amusements 30, selling various articles 16, restaurants 14, various kinds of transportation 6, hotels 1, photographing 1, miscellaneous 6.

Negotiations for additional concessions are under way.

COTTON FUTURES.

NEW YORK, Nov 19—Cotton:—Futures opened firm Dec. 11.05; Jan. 11.07; Mar. 11.11; April 11.13; May 11.12; June 11.14; July 11.18.

KENDALL GONE

Inspector Cleary Failed to Land Him

CHICAGO, Nov. 19—Police Inspector Cleary of Boston, who has been in Chicago for a month trying to secure H. R. Kendall, a palmist and clairvoyant, who is wanted in Boston on sixteen indictments, charging swindling, left today without his prisoner.

"Prof." Kendall was arrested here on October 12. Inspector Cleary came on October 18, with requisition papers and copies of the indictments.

Cleary then went to Springfield to secure the governor's warrant and signature, but Gov. Yates was not there. Meanwhile Kendall had been released on bonds. His attorney sent a telegram to the governor asking him to delay signing the warrant. Inspector Cleary then telegraphed to Boston to Miss Smith, one of Kendall's alleged victims, asking her to come. She did so and went to Springfield and identified a photograph of Kendall.

Hearing of the case was continued by Gov. Yates and Kendall was taken to DeKalb and surrendered to Sheriff Rompf of that place. A habeas corpus proceedings heard before Judge Bishop secured the man's release yesterday.

In speaking of the case, Inspector Cleary last night said:

"The judge ruled arbitrarily against us. Instead of being tried in Chicago the prisoner was smuggled away to DeKalb county. As my papers to the governor were all right the prisoner should have been turned over to me."

"JACK THE HUGGER"

ENTERED A PLEA OF NOT GUILTY.

PORTLAND, Maine, Nov. 19.—John C. Odom, who the police believe is "Jack the Hugger," pleaded not guilty when arraigned today charged with assault upon three young ladies and the case was continued to November 23rd.

LABOR LEADER

ADDRESSES THE FRENCH CARPENTERS' UNION.

There was a largely attended meeting of the French Carpenters' union, 1610, last evening, at 22 Middle street. Amadee Genest occupied the chair. The meeting was one of unusual interest on account of the presence of Joseph Ainey, a noted labor leader of Montreal, who addressed the assembly.

Mr. Ainey is a member of the general executive board of the United Brotherhood of Carpenters and Joiners of America, and was the foremost organizer of the union in the Canadian metropolis. He is at present in Boston as a delegate from Montreal to the general convention of the Brotherhood, now being held in the latter city.

Mr. Ainey, after speaking interestingly upon the growing development of unions in Canada, dwelt on the advantages to be derived by the French Canadian carpenters of Lowell, by a better labor organization within their ranks.

ACTOR ROSE

SENT TO PRISON FOR NINETEEN YEARS.

NEW YORK, Nov. 19—Harry J. Rose, the actor who shot and killed his wife Isabella in their apartments in this city on Sept. 26, 1902, was today sentenced to 19 years in state prison. Rose was for sometime after the murder confined in an insane asylum, but was recently returned for trial and had pleaded guilty.

CHARLES MORRIS DEAD.

NEW YORK, Nov. 19.—Chas. Oakley Morris, one of the founders and once president of the Consolidated Mine Stock Market and before the civil war, president at Gold board in this city, is dead at his home in Elizabeth, N. J. He was a son of General William L. Morris who served in the Mexican war.

EXCELSIOR LODGE.

Excelsior Lodge, I. O. O. F., held a largely attended and enthusiastic meeting last evening and made arrangements and received reports of progress for the 25th anniversary of the organization to be held December 1st.

TO BUILD SYNAGOGUE.

CHICAGO, Nov. 19—Mark Nathan, "The Scrap Iron King," whose will has just been filed, left provision for the erection of a synagogue in Jerusalem. He also left instructions that land be purchased in the Holy City and dwellings erected for the free housing of the families of poor and deserving Jews. Out of a total fortune of $120,000 made in the buying and selling of scrap iron, Mr. Nathan bequeathed $16,500 to charity. The amount named for expenditure in Jerusalem was $15,000. An equal sum was set aside for the erection of Jewish hospital or asylum for Jewish orphans.

FOR WOMAN SUFFRAGE.

MILTON, N. H., Nov. 19.—Reports of the officers on progress made by the association during the past year and election of a new board of officers were the features of the closing day's session of the New Hampshire Woman's Suffrage association convention today. Attendance at today's session was by delegates who came in on early trains and the various subordinate organizations throughout the state were represented when the business of the convention was taken up.

JEWELRY TRADE

A Serious Depression is Looked for

ATTLEBORO, Mass., Nov. 19—There has been a sudden slump in the jewelry business, which indicates probable trouble ahead. A few days ago manufacturers of certain lines of goods were working nights to keep up with the demand, but the activity suddenly slackened, and now old manufacturers say that they have not seen November trade like the present for the last quarter of a century. The conditions are said to be unprecedented. Reports from salesmen in the western part of the country state that there is no sale for goods. There seems to be no money in sight, and jewelry manufacturers predict a depression of a serious nature within a few months. Jewelers claim that the United States shipbuilding company affairs have had something to do with the downward tendency of their business, and on top of that came the cancellation of the $10,000,000 improvements on the Pennsylvania railroad. Now the street car strike in Chicago and a general unrest in the middle west has stopped the jewelry trade at a time when it should be at flood tide and unable to supply the demand. Instead of rushing as usual, the shops are running on reduced time and in more than one factory a reduction of from 25 to 50 per cent in the number of employees.

CHILD ADOPTION

IN WHICH IS A TINGE OF ROMANCE.

Mrs. Alice Dubuc of 18 First street, this city, on Monday last in the probate court, formally adopted little Marie Beaulieu, a motherless 12-year-old French girl who will hereafter be known as Marie Alice Dubuc. In July last Marie's mother, a Mrs. Beaulieu, who had been keeping a corporation boarding house, died without leaving the child any monetary means of support, and it was supposed without a relative. J. S. Lapierre was appointed her guardian, and he kept her six weeks and she also received hospitality in some other homes awaiting for some one to adopt her. About two months ago she entered Mrs. Dubuc's home as a servant and the former was so taken with her and believing her to be an orphan decided to adopt her and make her one of the family. A surprise, however, awaited Mrs. Dubec, for about three weeks ago a man walked into Mr. Lapierre's office and claimed little Marie as his daughter. He proved his claim as to his having been the husband of Marie's mother. He had come all the way from Bellefleur, N. B., to claim the little girl. It looked for a while as if the child would have to go with him, but inquiry upon the man's character revealed him unfit, to care for his daughter, whom he only claimed at this late day because he reckoned that she would soon be able to work and earn money for him. Things were at this point when it was discovered that Beaulieu had abandoned his wife even before the birth of little Marie, had returned to her for a short time after a period of three years only to desert her again forever. The law decrees that the parent who deserts his child for a period of two years without laying claim to it during these two years, loses his rights upon it. Thus little Marie will remain with Mrs. Dubuc to receive the proper educational and Christian training for one of her years.

YALE STUDENTS

SOME OF THEM DISPLAY BAD MANNERS.

NEW HAVEN, Conn., Nov. 19—The conduct of a few students in throwing food about the Yale common dining hall is the basis of an appeal for better manners published in the Yale News today, in the form of a communication from Prof. Edward B. Reed of the university to the committee of the patrons of the dining hall. As an alumnus of the university Reed protests against "the attempts of an insignificant minority to degrade the finest dining hall in the country to the condition of a cheap and dirty Bowery restaurant. In conclusion he says: "Such men would not be tolerated for a moment at the table of a city club. Why must we tolerate them at Yale?"

The News says the communication has met with the unqualified approval of the committee to which it is addressed.

PERSONALS

Mrs. Charles Gilbert of Nashua, N. H., the only victim of the Pelham trolley accident now at the Lowell General hospital, will be able to leave the hospital in a few days.

Capt. J. A. Janvrin went to Newburyport this morning to attend the annual meeting of the Marine society.

Old Middlesex chapter, Sons of the American Revolution, met Wednesday night with the president, Mr. E. J. Neale, at his residence in Beacon street. Remarks were made by President C. E. Adams of the State society, S. A. R., Messrs. Solon W. Stevens, Charles H. Conant, Francis N. Chase, Dr. M. G. Parker, Dr. A. W. Burnham and others. Among the plans for the near future, the chapter expects to place a boulder to the memory of Dracut Revolutionary soldiers.

The wedding of Frank C. Perkins of Worcester, and Miss Fannie L. Hull, daughter of Mr. and Mrs. William Hull of Lowell will take place Nov. 25 at 3 o'clock at the home of Mr. and Mrs. Charles Snowman in this city. The ceremony will be performed by the Rev. Smith T. Ford, pastor of the First Baptist church. Mr. and Mrs. Perkins will live at 4 Barbour street, Worcester.

The Epworth league of the Central M. E. church held a well attended and successful social last evening at the home of the pastor, Rev. Alfred Woods 37 Eleventh street.

Supt. A. K. Whitcomb, Principal Cyrus W. Irish and Miss Gertrude Edmund are on the program of the annual meeting of the Massachusetts Teachers' association to be held in Boston next week.

Mrs. E. S. Howard of West Bromo, Que., is visiting her daughter, Mrs. M. H. Lahue of 106 Butterfield street.

Miss Ruth V. Cogger, daughter of Mr. and Mrs. J. H. Cogger of 25 Barclay street, entertained a number of her friends yesterday afternoon in honor of her fifth birthday.

The engagement is announced of Mr. George E. Hope, formerly of Lowell, but now of Claremont, N. H., to Miss Lucy Tupper of Portland, Me.

Daniel H. Leary of 61 Hampshire street is entertaining a new arrival. It is a bouncing baby boy.

CZAR NOT ILL

THE REPORT CONCERNING HIS HEALTH NOT TRUE.

ST. PETERSBURG, Nov. 19.—A bulletin signed by Dr. Hirsch, the surgeon of the Czar, and Dr. Beni, was issued at Skirniewice, Russian Poland, today as follows:

"The Czarina has been suffering from inflammation of the right ear during the past 24 hours. There has been no departure whatever from the normal course of the malady. Temperature 37.6 centigrade; pulse 68.

The reports of the illness of the Czar are unfounded."

HEADACHE

"My father had been a sufferer from sick headache for the last twenty-five years and never found any relief until he began taking Cascarets. Since he has begun taking Cascarets he has never had the headache. They have entirely cured him. Cascarets do what you recommend them to do. I will give you the privilege of using his name." E.M. Dickson, 1129 Rostner St., W. Indianapolis, Ind.

Best for The Bowels

Cascarets

CANDY CATHARTIC

THEY WORK WHILE YOU SLEEP

Pleasant, Palatable, Potent, Taste Good, Do Good, Never Sicken, Weaken or Gripe. 10c, 25c, 50c. Never sold in bulk. The genuine tablet stamped C C C. Guaranteed to cure or your money back.

Sterling Remedy Co., Chicago or N.Y. 598

ANNUAL SALE, TEN MILLION BOXES

There's Never a Slip —

with the Foster Rubber Heel. The Friction Plug prevents slipping and makes the heel wear longer. Foster rubber heels and soles possess all the recognized good points of the ordinary make—with several new and distinctive features that make them unquestionably the best to buy. Cost no more. At your shoe man's.

FOR SALE EVERYWHERE. B

Dealers Supplied by Elastic Tip Co., Boston.—Grieb Rubber Co., Phila.

SPECIAL NOTICES

DOLLS—You will want one soon; we have a nice display; come in and get one; also double stamps given; prices low. Dickson's Tea Store, 68 Merrimack St.

MISS A. McLEOD, who formerly carried on dress making at the corner of Moody and Cabot streets, is now located at the corner of Merrimack and Austin streets, where she will be pleased to see all her old customers as well as new ones, and will guarantee satisfaction to all that call upon her for fashionable dress making. 790 Merrimack street, up one flight.

THE SUN IN BOSTON The two o'clock and five o'clock editions of The Sun are on sale every day at both newsstands in the Union station, Boston.

MONEY TO LOAN

PAWNBROKER—Money to loan; money loaned on all valuable articles, clothing; rates reasonable. A Stein, 245 Middlesex street, Lowell, Mass.

MONEY TO LOAN on furniture, pianos and all personal property. Private office. (Strictly confidential.) Room 6, Swan building, 26 Central street.

MONEY ON CREDIT without security. Boarding houses, retail merchants and salaried people; easy payments; lowest rates in the city. Merrimack Loan Co., 25 Associate building.

MONEY TO LOAN salaried people, retail merchants, teamsters, boarding houses without security; easy payments; largest business in 42 principal cities. Tolman, room 26, Associate building.

MONEY TO LOAN at short notice on furniture, pianos, etc. Losses paid off and more money advanced. All business strictly confidential. Address W. E. Lothas, room 9, Barristers hall.

SITUATIONS WANTED

WANTED—By a young woman, a position as housekeeper or care of children; good home desired more than wages. Call 52 Bridge street.

SITUATION wanted by an all-round cook; best of experience. Write to B. K., Sun office.

WANTED—Housework in small family by a respectable woman. Inquire at 53 Hancock street, Mass. Corp.; call evenings.

WOMAN would like work in small family; is fond of children. Address M., 55 Hancock street.

WANTED—Position as coachman by young man 23 years old. Address G. H., Sun office.

WANTED—Situation as matron in institution; experienced; best of reference. Call 182 Merrimack street, room 7.

WANTED—Woman would like dish washing or general housework; go home nights. Apply 105 South Highland street.

AN ALL-ROUND COOK wants situation; can give references. Address S. P., Sun office.

WANTED—A situation as bookkeeper or assistant, having been experienced, with good recommendation. Address 54 Prince street.

HELP WANTED

YOUNG MEN everywhere copy letters, home evenings, $9.50 week; send addressed envelope for particulars. Manager Dept. 871, Box 1411, Philadelphia, Pa.

WANTED—Housegirl for a family of two. Apply at No. 8 Coral street.

WANTED—A young man about 15 or 16 years old to work in a store; grocery clerk preferred; speaks French or English. Apply by letter to T., Sun office.

LADIES wanted everywhere, copying letters at home, evenings or spare time and return to us; no mulling or canvassing; $9 weekly earned; materials free; enclose self-addressed envelope for particulars. Guarantee Co., No. 871 Ninth street, Philadelphia, Pa.

UNEMPLOYED MEN and women everywhere, city or country; particulars for stamp. Rosa Medicine Co., 685 Burling street, Chicago.

WANTED—House to house demonstrators on high grade goods; good position for competent, well recommended ladies. Apply Saturday, the 21st, between 2 and 6 p. m., Y. W. C. A., 27 Central street.

WANTED—A good reliable man to work on a farm; must be a good milker. Apply John W. Flemings, North Tewksbury, Mass.

$30.00 PER THOUSAND paid for copying letters; several other lines of work to give out; $8 weekly, working evenings; enclose stamp for reply. Parisian Supply Co., Grand Rapids, Mich.

WANTED—Table and kitchen girl. Apply 43 Fifth street. Mrs. Randlett.

SIX MEN wanted at once to take courses in civil service for governmental positions; good chance for right men. Apply room 16, 65 Merrimack street.

WANTED—Man for general farm work and teaming. Inquire H. W. Foster, near end of car line, Andover street.

WANTED—Persons everywhere to distribute samples; $2.50 daily and expenses. Manager, 3653 Grand building, Chicago.

WANTED—Agents to sell a good paying article at a fine profit; one who can speak French and English preferred. Address J. M., Sun office.

WANTED—A girl to do general housework. Apply 165 Market street.

WANTED—A young man, French-Canadian, 19 years old, wants a position; French preferred. Please refer to 28 Grand street.

WANTED—A girl for general housework. Address C. J., Sun office.

BRIGHT, intelligent man wanted at once. Apply at room 16, 65 Merrimack street, between 6 and 9 p. m.

WANTED—Ladies to do bead work; employment steady; prices good; experience not necessary. Call at 581 School street, 9 to 11 a. m. or 2 to 4 p. m., side entrance.

WANTED—Woman for housekeeper in family of two; light work and very pleasant home. Address L., this office, giving name and address.

AN Illinois corporation with a capital of $250,000, established seven years, and in successful operation in Chicago, New York and St. Louis, having decided to extend business throughout the United States and Canada, desires connection with competent man as exclusive territorial manager who will invest $1000 in the dividend paying stock of the company with guarantee against loss; salary $150 per month and 15 per cent of net profits, which will at least equal salary; system protected by copyrights and in demand by all merchants and manufacturers the year around; 95 per cent. of customers have renewed contracts for seven years; system simple, complete mastery quickly acquired; no scheme; no speculation; straight, clean, honorable business; will stand the most searching investigation; highest commercial and bank references furnished. Address Director of Agencies, Tribune building, Chicago.

AGENTS to sell spectacle cleaners; sell at sight to anyone wearing glasses; sample 10 cents; agent's outfit 25 cents. Optical Supply Co., South Whitley, Ind.

GREATEST MONEY-MAKER KNOWN—1000 per cent. on investment; no speculation, no risk; straight business. Energetic promoter wanted to form state company. Electric Advertising Co., Indianapolis, Ind.

Wanted

An A No. 1 saleslady for Ladies' Garments, one that can talk French and English fluently and has experience in this line. A good salary will be paid. Address "Credit" this office.

LOST AND FOUND

FOUND—Hound dog. Owner can have by proving property and paying adv. Call at 12 Lagrange street between 5 and 8 p. m.

FOUND—Buffalo carriage robe on Andrews street. Owner can have by calling at 27 Otis street.

LOST—A Moore non-leakable fountain pen. Liberal reward for return to Sun office.

LOST—Lady's old-fashioned heavy gold chain with slide; worn as locket around neck. Return to the E. C. Andrews Co., Thorndike street, and get reward.

LOST—Saturday night, a purse with sum of money between North and Gorham streets. Reward for return to The Sun office.

LOST—A little light brown and white terrier. Reward for return at 51 Jewett street.

Lost—Lady's Brooch

About an inch and a quarter long by ¾ to ⅞ wide, shape of a turtle, with head, feet and tail protruding; tiny red eyes; head, feet and tail diamonds; the back of the turtle is of white and green stones (diamonds and olivenes), the centre of olivenes and the outer edge of diamonds; reverse side of the pin gold; has pendant attachment. Finder will be rewarded by leaving same at this office.

REAL ESTATE FOR SALE

FOR SALE—At 13 and 15 Elm street, two tenements; No. 13 has 7 pleasant rooms; No 15 has 6 rooms with a grocery store attached; the above must both be sold together; price reasonable; a splendid investment for a comfortable home with business connection. Inquire on premises.

FOR SALE—Cheap, house lots near mills and electrics; instalment plan; easy terms. Inquire 465 Merrimack street, Lowell.

PETER J. BRADY

GROCER

Corner Gorham and South Highland Sts

CHOICE TEAS COFFEES and SPICES

Try our new brands of Flour, the best in the city. The "King Arthur," "Crown of Gold," and "Banquet."

A MEETING OF TWO LADIES

"Why, how do you do, Miss Bobs! I am awfully glad to see you, dear. Are you well? I am glad of that. O, say, is that the dress you were telling me about the last time I saw you?"

"Yes, how do you like it?"

"O, it's just too nice for anything. It fits awfully good. Who made it for you?"

"Why, don't you know I: man Snyder, the famous New York ladies' tailor, is here now and makes all my clothes. His place is

90 CHELMSFORD STREET

E. H. WHITE

Successor to Fish & Plummer.

137 CENTRAL STREET

Our Motto: "Honest Representation, Fair Dealing, Justice to the Owner, Satisfaction to the Buyer."

FOR SALE—Two-tenement house in Belvidere. Bath, hot water, six rooms to each tenement. Well rented. Price $1400.

FOR SALE—15-room lodging house. Steam heat, shower bath, running water in each room. Rooms bring in $20 per week. Well furnished. Price $900.

FOR SALE—Cottage house in Belvidere. All modern improvements, including furnace heat, good lot of land. Price $1700.

FOR SALE—Fine residence and stable in the Highlands, near street cars, all modern conveniences. Price and terms right.

FOR SALE—Nearly new modern house of eight rooms near Jenness and Chelmsford street. Large lot of land. Price only $2000.

TO RENT—Five-room tenement on Barclay street, $10.50. Small tenement on East Pine street, $9. Eight-room house, $12. Tenement and stable, Walker street, $15. Fine residence on Dover street, $25.

FOR SALE

FOR SALE—Nice fat chickens weighing about 3 pounds each; killed same day as delivered. Address Chickens, Sun office.

FOR SALE—Cobbler's repairing jack and a Singer machine; will sell very cheap. Call at 51 Sydney street.

FOR SALE—Second-hand parlor stove cheap. Inquire 419 Lincoln street.

HARVEY'S PURE HORSE RADISH is the best in the market; cures rheumatism and dyspepsia; use it freely.

WHITE SEWING MACHINE, 379 Bridge street, we wish to inform the public that we are the sole agents for the White Sewing Machine; we have several good second-hand machines for sale; give us a call.

FOR SALE—Furnished boarding house full of boarders. Inquire at Sun office.

FOR SALE—Carrots for horses by the barrel. C. H. Cutter, 694 Mammoth road, Dracut. Tel connection.

WHITE SEWING MACHINES at White's, 376 Bridge street.

FOR SALE—Restaurant doing a good business; a good investment; ill health the cause for wishing to sell. Call at 50 Gorham street.

FOR SALE—A variety store situated in a good business neighborhood, established trade of seven years; an exceptionally fine place for one who dresses neatly; poor health of owner reason for selling. For all particulars, terms, etc., inquire of E. H. Donovan, room 1, Swan block, 26 Central street. It may be your opportunity.

RUBBER STAMPS at wholesale prices. 1-in one line stamps 15c; 1¼ in., 20c; 25c ink pads, 25c; 25c ink pads, 15c; 50c linen markers, 25c; business stamps, 15c per line. J. M. Fellows, 164 Merrimack street.

MISCELLANEOUS

DRESS GOODS REMNANTS, cheap, from the Merrimack Woolen mills. Corner store, Lakeview avenue and Pleasant street, Navy Yard.

CHRISTMAS PHOTOS—Just to advertise our work for a short time only we will give one dozen of our best dull finish oval or square photographs for $1.25; just the size for a baby's picture, developing and printing for amateurs. Rounds' Studio, 26 Central street, room 29. N. B. Take the elevator.

HORSEMEN, ATTENTION—We are now prepared to shoe your horses in the most satisfactory and scientific manner, especially horses lamed by incorrect shoeing at the reasonable low price of 4 new shoes for $1.00; we also keep in stock a line of hand-made shoes turned by L. J. Padien at the Fair Grounds shoeing forge, 1064 Gorham street, Lowell, Mass.

MRS. ADAMS, Clairvoyant and Card Reader and ladies' employment office, 359 Gorham street, opp. Court house.

DRINK GLORIA; gives youthful vigor; new life and pleasure in every drink. Boyle Bros., Agents.

DO YOU KNOW this is the time to sell your pork? Pike has fresh killed hogs all the time; turkeys 16c per lb., fowl 12½c; a big crop reported all over the country; Pike's market is always headquarters for fancy fresh rolled roast beef at 8c per lb., cranberries at 5c per qt., hand picked pea beans at 8c per qt; 20 per cent. saved by trading at Pike's, corner of Howard and Middlesex streets.

MADAME LENORE, clairvoyant and card reader, 11 Tyler street. Ladies 25c, gentlemen 50c. Hours 10 a. m. to 12 and 2 to 10 p. m.

MAN'S BEST FRIEND—Dr. Mutter's Quick Cure for Lost Manhood, acts immediately; "It does the business"; sample free. Kruigee, chemist, Dept. No. 6, Milwaukee, Wis.

PIANO OR ORGAN LESSONS at your home; special pains taken with children or advanced pupils; will accompany any instrument for entertainments; years of experience. Mabel Randall, Chelmsford Centre.

STOVES—New and second hand, bought, sold and exchanged. Reliable Furniture Co., 105 Middlesex street.

MISS UPHAM, clairvoyant and life reader. Card reading 25 cents. 81 Merrimack street, corner John, over drug store, two flights up, room 14.

SHIRT WAISTS GIVEN FREE at Highland Remnant Store, 30 Pine street. We want 10,000 ladies to call and see our stock of Ottomans, Vestings, Silks, Satins, Madras Cloth, Mercerized Waistings and Shirtings, Ginghams, Flannelettes, etc., which we carry and sell by the yard and pound. Come and be convinced that you can buy more and better goods here for your money than you can get in any other place in the city. Highland Remnant Store.

LIMBURG—Chimney expert; chimneys swept and repaired. Residence 1128 Bridge street. Telephone.

MUSIC—German zither music furnished at reasonable rates for concerts, dinner parties, church entertainments and home socials. John C. Hansen, Bon Marche studio.

IF YOU WANT your mattresses made over at your home call at 340 Central St.

MRS FLETCHER, 569 Gorham street, trance business medium and card reader.

J. W. GREENLAW, carpenter and general jobber, 58 Middle St., Lowell, Mass. Telephone 836-13.

BUY YOUR HAT at Delorme's, where you can have it cleaned free of charge for one year. Repairing a specialty. 281 Middlesex street.

SAVE MONEY by buying your wall papers and having your paperhanging done at D. Baker & Co.'s, 160 Gorham St. We will paper your room with gilt paper for $3. Good workmanship guaranteed; send postal, will call with samples.

NEW AND SECOND HAND FURNITURE bought and sold; also furniture moving done in a careful manner; always big bargains at our store. McGuiveran Bros., Merrimack street, opp. City hall.

LADIES—Dr. LaFrance's Compound gives positive relief; powerful combination; used by 200,000 women; price 25 cents; druggists or by mail. Address LaFrance & Co., Philadelphia, Pa.

MOTHERS—Rent's Destroyer kills lice on children and all insects; cures dandruff and itching scalp; prevents falling hair; harmless. 25c. Only at Falls & Burkinshaw's, 418 Middlesex street.

WANTED

A HIGH SCHOOL GRADUATE would like writing to do at home. Please address N. B., care The Sun.

WANTED—By an invalid lady and her daughter, two or more rooms with board in a private family. Address box 977, Lowell.

WANTED—Boys and girls to get one of our air rifles and beautiful silk-kid dressed dolls; send $3 to Herrick Tea Co., Lowell, Mass., and we will send you 5 lbs. best tea to sell in ½ lb. packages; sent to any city in U. S.

BOARDERS WANTED at 367 Lincoln street near Gorham street.

WANTED—One or two small children to take care of. Inquire Sun office.

LADIES wishing to make their own dress will now have the opportunity to learn the Pauley Dress Cutting System at 62 London street. Come now.

TO LET

TO LET—Two tenements, 5 and 6 rooms each, all in good repair, at 63 and 65 Livingston street; rents for $7 and $8 per month. A rare chance.

TO LET—In private family, desirable furnished room, with bath, for one or two persons, with or without meals. Address E. L. F., Sun office.

TO LET—On Ludlam street, tenement of 5 rooms, bath, pantry, large yard. Inquire within or 204 Ludlam street or 414 Broadway.

TENEMENT to let; 6 rooms and bath. Inquire 45 Whipple street.

TO LET—Attic room, for storage or otherwise, $1 per month. Write T. M., box 512, post office, city.

TO LET—Cottage house in good repair on Batchelder place; price very low, $12.50. Key for inspection next door.

TENEMENTS in all parts of the city at all prices; we have several that will make extra warm, sunny homes for the winter. T. H. Elliott, 61 Central street.

TO LET—5, 6, 7-room tenements in good repair. 164 Lawrence street.

THE LOWELL SUN

THREE EDITIONS DAILY.

SUN BUILDING, MERRIMACK SQUARE, LOWELL, MASS.

JOHN H. HARRINGTON, PROPRIETOR.

Member of the Associated Press.

Three Dollars per Year. Twenty-five Cents per Month

☞The Sun receives the full day service of The Associated Press, the greatest news-gathering organization in the world. The entire service received over a leased wire, by our own operator in our own office in The Sun building.

SWORN CIRCULATION FOR OCTOBER

The sworn daily average circulation of the Lowell Sun for the month of October, 1903, was **14,232** A gain of 725 copies per day over the average for the year of 1902.

Sworn to by Martin H. Reidy, business manager, and Alfred Pilotte, pressman of The Sun, before me, November 2, 1903.

JOHN J. HOGAN, Notary Public.

☞This is a larger circulation than the combined circulation of all the other daily papers in Lowell.

☞An advertisement placed in The Sun is of more value to the advertiser than if it were inserted in all the other newspapers in Lowell, and the cost of inserting it in The Sun is about ONE THIRD the price charged by the other papers.

It appears there is a customs scandal to be aired at Boston.

President Gompers did the right thing in keeping the American Federation of Labor separate and distinct from the socialists.

It requires perfect harmony to ensure democratic success. Lowell is a democratic city and would elect the democratic ticket every year but for party discord. Let factional strife be buried and all combine to elect the ticket selected at tonight's caucuses.

It is not generally known that Mayor Howe committed his administration to asphalt in his inauguration address. That being so of course it is not expected that he will take kindly to any rival brand of smooth paving however desirable.

UNITED STATES SENATOR INDICTED.

It is not very creditable to the republicans that a United States senator of their party should be indicted for bribery under the federal statutes. Senator Diedrich of Nebraska is confronted with imprisonment or heavy fine for having accepted a bribe for securing for one Fisher an appointment as postmaster. The postmaster general is endeavoring to clear himself of any responsibility for such corruption by securing indictments.

THERE MAY BE TWO ISTHMIAN CANALS.

It would not be surprising to find in the end two canals cut across the isthmus. Senator Morgan has been a great advocate of the Nicaraguan route, and that republic is free to sell the route to any company for canal purposes. The United States will have the Panama route beyond peradventure, but in the course of time the demands of commerce may require another waterway. If the United States should exercise arbitrary sway over the Panama canal, then there would be a reason for the construction of the Nicaragua route. It could not be acquired by any European power on account of the Monroe doctrine but it could be owned by an English or a French or German company that would permit one or other of these countries to control it indirectly.

VOTE FOR THE BEST MEN.

Tonight the democratic caucuses will be held in the various wards. It behooves the democrats of this city to vote for the best men, the men who will be most creditable to the party and who will give the best service to the city.

In the ante-caucus contests some asperities may have been engendered by the clash of rival candidates, but these should be forgotten once the caucus is over in the interest of democratic success.

Wherever you find a democratic traitor, a crook or a political cuckoo up for office, take particular care to prevent him from getting a place on the ticket. If you nominate political cuckoos you need not criticize them for voting against their party after election.

The official who has already voted against his party and is renominated naturally feels that his treachery is condoned or endorsed and will feel warranted in pursuing the same course if re-elected.

THOSE SCHOOL FIRE ESCAPES.

There is but one school in which by any exaggeration it can be said that fire escapes are necessary. That is the Green school. It has but one exit. As for the High school upon which it is proposed to put fire escapes, there is no school in the city that needs them less. The High school may occasionally have as many as 700 or 800 pupils all in the main building but under the system of fire drill practice this number can be safely got out of the building in two minutes.

Could any fire escape such as proposed empty the building in such a short time with such absolute safety?

But supposing one of the exits were cut off, the pupils could be got out of the building in about three minutes. If both exits are cut off Principal Irish has a plan by which the pupils could escape in a very few minutes; probably as fast as by the use of the fire escape purposes.

Assuming that there are 700 pupils to be taken out of the building by this "shute" fire escape, the advocates of the escape will not claim that it could be done in less than 700 seconds, or over ten minutes.

This would be only an obstruction compared to the ordinary fire drill method; but of course the fire escape is never intended for use unless the exits are cut off and all the pupils are penned on the upper floors, a contingency that can never arise except the under portion of the building is fired by something as sudden as an explosion but there is nothing to explode.

Unless the committee is at a loss for some easy mode of getting rid of the city's money it should let the fire escape movement drop into inocuous desuetude.

VOTE NO TO HELP THE LIQUOR DEALERS.

It is stated that the present year of no-license will prove beneficial to some of the liquor dealers who were but a short time in the business. We do not mean by this that they are selling without a license.

No doubt the no-license vote of last year saved a number of liquor dealers from getting hopelessly into debt and if one year saved so many two years should save still more. It will prevent new men from entering the business with a certainty of failure for of late the business is not what it was in former years.

The habit which the people have acquired of getting brewed liquors to their homes has injured the saloon business as a means of making money. Then the additional holidays and the ever increasing restrictions take away much of the profits that were formerly made, so that on the whole the man with $1000, $2000 or $5000 saved up is assuredly throwing it away if he puts it into the liquor business alone.

The question arises then, is it good policy to restore a business that entails less to so many of the vendors, not to speak of the consumers?

We believe it is not. To banish it permanently from the city would hurt mainly the wholesale dealers, but they can stand it.

It will be easy for them to embark in some more honorable business. It may be said that permanent no-license would greatly increase the case trade. A correspondent suggests that a law should be framed to stop delivery at the homes. We believe such a law would be unconstitutional, but even if it were not it would be injudicious inasmuch as it would cause thousands who now vote no-license to vote for license. There must not be any interference with the right of every family to use liquor with moderation at home.

While this right seems to be exercised judiciously it is the best public policy to continue the no-license regime for the benefit of the liquor dealers, but more particularly for the benefit of the consumers, for the benefit of the rising generation, for the benefit of drunkards now mastering the drink habit and for the benefit of the community at large in the absence of temptation, scandal and oft recurring crimes due entirely to the excessive use of drink in the open saloon.

SEEN AND HEARD

City Magistrate Crane of the Harlem police court delivered the following rather startling speech to the owner of an automobile who was arraigned for fast driving:

"I want to tell you something that I should like you to hear. I don't mean it personally, and you need not take offence at it, but the power of wealth is becoming one of the greatest evils in this country. Men, when they get rich, have no kindness toward others as a general proposition, especially when they are in automobiles. They care little for anybody. Riches seem to make them think they are above others, and that pedestrians have no rights and that they can run over whom they please.

"What do they care, provided they have a million or two to pay a little damages? They pay what they have to and then go off with the next day with a smile on their face. Wealth is becoming so powerful that there will have to be some legislation enacted to curb it. The state of things is becoming terrible when rich people can ride over poor people in the streets and escape without punishment. You must not think that because you are rich you can ride over whom you please." The automobilist was held in $300 bail for trial.

MOST IMPORTANT PART.

Though perhaps created second,
Lovely woman need not smart;
Like the postscript to the letter,
She's the most important part.

HOPES HE'LL DEFEAT GARDNER.

The following interview with Corbett is from the New York Sun:

Jim Corbett, who is in town, says that he has decided not to fight Bob Fitzsimmons next May. Corbett is prepared to tackle the auburn-haired Cornishman, but declares that he cannot do so before next October. In giving his reasons the ex-champion said:

"I have made contracts for theatrical engagements way into the summer of 1904. These were signed long before my battle with Jim Jeffries, and before I ever thought of meeting Bob Fitzsimmons again. To break them would involve me in a number of lawsuits and cost me more than I could earn by whipping Fitzsimmons. Of course some folks may regard this as a bluff; that I just say this to wriggle out of the match. But it is the gospel truth. I would like to fight Fitzsimmons again, even for the sake of proving to the public that his victory over me at Carson City in 1897 was in the nature of a fluke. If he is willing to wait until the time I have suggested, well and good. If not, why, I will call everything off. Then, again, he has a fight on with George Gardner this month. If he is whipped in that mill he will not be much of a drawing card. But I hope that he is successful, so that there will not be anything to prevent our coming together."

LOU AS BAD AS ANN.

If Lou Dillon can trot a quarter of a mile in 24¼ seconds, how long will it take her to travel a mile, allowing the above time for each quarter?

This is a simple problem in mathematics which any school boy could solve without the aid of pencil and paper, but it proved too difficult for a passenger on a street car last evening, who boasted of being right up to the minute on matters pertaining to horse racing. The instigator of the argument boarded the car at Towers corner and immediately made his way to the forward vestibule to enjoy a cigar. After finding a comfortable position he recognized a friend opposite, whom he knew to be an admirer of fast horses. He at once started to tell of the wonderful speed of Lou Dillon, especially her wonderful performance in trotting a quarter in 24¼ seconds. Both agreed that it was a wonderful record and that it would be some time before her record would be broken.

"Let's see," said the man who introduced the subject, "if she could travel the four quarters at the same speed she would complete the mile in 1.37."

"Oh, no," responded the other man, "you mean 3.16."

"How do you make that out?" asked the first man.

"Well you see, she travels at the rate of 24¼ seconds to the quarter, which would be four times 24, making 96 seconds and four times a quarter would be 100, or 2 minutes, 16 seconds."

Of course they disagreed here and both attempted to show each other where he was wrong. The man who said 3.16, asked the opinion of one of the passengers on the question, but the latter smiled and said, "I don't know about Lou Dillon but I know the age of Ann," and quickly stepped off the car. He asked the motorman who was right but he said he didn't have time to bother with the question. After taking a pencil and a politician's card from his pocket, he multiplied 24¼ by four and then found his mistake.

It seems that when he was multiplying the four quarters he was thinking of quarter dollars and this was the cause of the humorous debate. All hands laughed and started to discuss politics, but the man who made the mistake said he would not talk if there was any figuring to be done.

TEWKSBURY

The Twentieth Century club met last night at the Congregational church. Mrs. W. H. Lee gave an organ recital from 6.30 to 7 o'clock in the auditorium. Supper was served in the vestry. Mr. A. C. Russell of Lowell gave a lecture, illustrated by stereopticon views on "The Land of the Midnight Sun." Mr. Lewis Sweatt and Mr. Burnette Sweatt of Lowell were the soloists for the evening.

Nearly a hundred members of the Twentieth Century club met in the First Congregational church last evening in regular monthly session. During the first part of the evening Mrs. W. H. Lee gave an organ recital in the auditorium. Supper followed in the vestry, after which a two hours' program was gone through, including a lecture by A. C. Russell of Lowell, illustrated with stereopticon views on the "Land of the Midnight Sun." Messrs. Lewis and Burnette Sweatt of Lowell gave musical selections. The entire program proved very interesting. The monthly reports of the secretary and treasurer showed the club to be very prosperous.

BILLERICA

Congressman Charles Q. Tirrell will have at his disposal, next spring, an appointment at West Point. There will be an examination the latter part of the winter of applicants, who should notify Mr. Tirrell that they may learn particulars. These are the examiners: Henry Whittemore of Framingham state normal school, A. L. Barbour, superintendent of schools in Natick, and Dr. R. E. Stevens of Marlboro. Applicants must be between 17 and 22 years of age.

PLEASANT PARTY.

At old Highland hall last night a pleasant party was held by the friends of J. O. Brodreau, the well known grocer. About 100 were present, and during the evening Mr. Bordreau was presented a purse containing a neat sum of money. The entertainment consisted of solos by Eva Lorenger, Mr. Arthur Jolly and William Perreault. At the conclusion of the entertainment whist was enjoyed, about 20 tables being used. The affair was under the general direction of Zephrin Lorenger.

Brussells Rugs

The Brussels fabric, in the carpet size rugs is well adapted for dining room use. The smooth hard surface will not collect and hold dust and dirt as the long pile face carpets do, and for this reason is a favorite for rooms that have constant wear. Handsome reproductions of the Oriental rug colors and designs in these goods as well as in the high priced rugs. Price for carpet sizes, $18.00, $20.00, $23.00 and $25.00 each.

Adams & Co.,

Furniture and Carpets.

174 CENTRAL STREET

Appleton Bank Block.

CUNARD LINE

Fast Twin Screw Steamers

New, 14,250 tons, 600 feet long, fitted with Marconi's wireless system. Rooms upper decks midship. Perfect ventilation.

Boston, Queenstown, Liverpool.
Ivernia sails Dec. 8.
Ultonia Nov. 21, Dec. 22.
Saxonia Nov. 28, Dec. 29.

A Cunarder from New York every Saturday.

Discount allowed on combined outward and return first and second cabin fares.

Rates, sailings, plans, etc., apply ALEXANDER MARTIN, agent, 126 State street, Boston.

DENIS MURPHY, 13 Appleton street, Lowell, Mass.

J. F. O'DONNELL, 324 Market street, Lowell, Mass.

O. A. BURNSTON, 25 Andrew street, Lowell, Mass.

PIHL & WIDEN, 40 Lundberg street, Lowell, Mass.

ANDERS THOMASSON, 277 Central street, Lowell, Mass.

TO THE MEDITERRANEAN FROM BOSTON DIRECT TO THE AZORES, GIBRALTAR, ALGIERS, MARSEILLES, GENOA, NAPLES & ALEXANDRIA, EGYPT. WHITE STAR LINE

Romanic, Dec. 5, Jan. 16, Feb. 27, Apr. 9
Republic (new), Jan. 2, Feb. 13, Mar. 26
Cretic.....Jan. 30, Mar. 12

(Send for rates and illustrated booklet.) These steamers are the largest in the Mediterranean service.

First class $45 and $50 upward, according to date of sailing.

Boston to Liverpool via QUEENSTOWN

Cretic.....Dec. 10, Jan. 14, Feb. 11
Cymric.....Dec. 24, Jan. 28, Feb. 26

First class $65 upwards. For plans, etc., address

WHITE STAR LINE, 77-81 State St., Boston, or to

Dennis Murphy, 13 Appleton St.
R. F. Leeds, 5 Bridge St., Lowell.

STUBBORN WINTER COUGH

Accompanied with Annoying Pains in Chest Cured With Vital Force.

Mr. Michael H. Sullivan, No. 6 Seventh street (Centralville), Lowell, Mass., says: "Every winter my wife has suffered with a stubborn cough and her cough was so bad in damp or severe cold weather that her throat became irritated and sore. I got her a bottle of Dr. Bartlett's Vital Force and it cured her. Sometimes she would cough so hard that she complained of pains in her chest. She has no such pains or bad coughing attacks now. I can also recommend it for bad throat troubles, having tested it myself the past month for a severe throat trouble."

MICHAEL H. SULLIVAN,
No. 6 Seventh St.

Lowell, Mass., October, 1903.

Dr. Bartlett's Vital Force will cure stubborn coughs, chronic bronchitis and lung troubles if persistently used and taken in season. It is Dr. Bartlett's own prescription having been used by him in his practice for more than 30 years with great success. It will give you mental force; makes you ambitious, energetic and strong, and propels the will power to act. It will give you nerve capital, the best contingent fund you can have to fight life's battles. No drugs or alcohol. If you have a hard day's work before you, take a tablespoonful of Dr. Bartlett's Vital Force and you will be well fortified for the day's demands and burdens. Druggists everywhere sell and recommend it. Prepared by Dr. S. Bartlett & Co., Lowell, Mass.

Dr. Bartlett's Current of Life tablets (Laxative), 25 cents.

PENN. MUTUAL

Endowment and Life Policies

offer the most liberal conditions at the lowest cost, and pay highest rate of interest; 51 years and still the leader. Call or write for full information to M. J. SHARKEY, Swan Building, 26 Central Street.

Two Very Special Bargains In Boys' Fleeced Underwear

Notwithstanding the scarcity of fleeced underwear and the great advance in price we are able, through a trade happening, to offer today two cases of boys' shirts and drawers at a lower price than we ever named. There are but 35 dozens of each of these numbers and at today's price they will not last long.

One Case of Boys' Heavy Fleeced Shirts and Drawers,

in all sizes 24 to 34. The popular Jaegar mixture, shirts and drawers both finished with pearl buttons, twin needle seams and double cuffs. This quality is usually sold for 35c. We offer this lot, shirts or drawers, for only **19c**

One Case Boys' Fine Fleece Lined Shirts and Drawers,

A handsome steel mixture very heavily fleeced. Shirts handsomely finished neck and front with wide galloon with feather stitched edge. Pearl buttons on both shirts and drawers, and both made with double cuffs and twin needle seams—usual price for these 50c, we offer this lot in all sizes, shirts or drawers, at only . **25c**

Putnam & Son Co.

166 CENTRAL ST.

PAY $10,000,000

Panama May Give Colombia a Share

Washington, Nov. 19.—Mr. Beaupre, as has been stated, has been granted leave of absence by the state department, and it remains for him to determine when we shall avail of the leave.

As an earnest of the desire of the state department to continue on friendly terms with the Colombian government, it is pointed out that without bringing direct pressure to bear, the department is disposed to do everything in its power to save any equities Colombia may have in the isthmus. Thus, it is recognized as entirely proper that some part of the ten million dollars which the United States government is to pay over to Panama upon the ratification of the treaty should be allotted by the government of Panama to Colombia in payment of Panama's share of the Colombian national debt. It is stated, however, that the United States would not offer an affront to the Colombian dignity and honor by tendering directly a sum of money in the nature of a bribe as a salve for the separation of Panama, and while it could not specify in its agreement with Panama that any part of the ten million dollars was to be diverted to Colombia, there would be no concealment of the hope of the United States in that matter.

The present intention of the United States government is to include in the new treaty provision for the payment of ten million dollars to the Republic of Panama and to no other government.

WARRANTS ISSUED

FOR THE ARREST OF EX-PRES. CLEVELAND.

PORTSMOUTH, Va., Nov. 19.—Warrants were issued yesterday for ex-President Grover Cleveland, Dr. Paul Van Dyke, Ernest Gittings and Andrew Jones of the Cleveland party, who are gunning on the preserves of the Bark Bay Gunning club in Princess Anne county, charging them with violating the new game law of Virginia, which requires every non-resident to take out a $10 license.

The Cleveland party is now gunning in violation of this law, but that the failure of its members to comply with it was an oversight seems probable. On the first attempt to serve warrants the party was not seen and the warrants were marked across the bark "not found."

JURY COULD NOT AGREE.

Newport, R. I., Nov. 19—In the suit of Adolf Hirschfield against Edward Gray of Boston for alleged damages because of an automobile collision on Bellevue avenue last summer, the jury returned yesterday afternoon and announced a disagreement. There are two similar cases on the docket. These have been passed and plaintiff's counsel announces a settlement has been effected.

PROMINENT SALEM MAN DEAD.

Salem, Mass, Nov. 19.—Charles H. Ingalls, prominent in public and political affairs in this city for many years, died suddenly at his home here yesterday, aged 68 years. Mr. Ingalls was engaged in the manufacture of ink and dye. He presided at the republican caucus in ward 3 last evening.

VIOLATING LAW

ACTION TAKEN AGAINST STREET RAILWAY COMPANY.

BOSTON, Nov. 19—Complaint having reached the railroad commissioners that the Middleboro, Wareham & Buzzards Bay street railway company is violating the law by neglecting properly to guard the grade crossing at Bourne, the commissioners issued order yesterday that unless the state of affairs is remedied at once the permission to maintain the crossong will be revoked.

This warning is regarded as important because of the determination of the commissioners to safeguard life at grade crossings as much as possible.

EAST CHELMSFORD

Extensive repairs are being made to the Plummer farm buildings in this village.

Constables Mooney and Shinkwin intend to make it hot for malicious people who go about breaking windows in unoccupied buildings in this village, notably those in the vicinity of the Boston road and Spencer street.

"Billy," the fast roadster recently purchased by Peter McNulty of this village, has been developing speed under the supervision of "Dr." Burke, who recently took him in hand and who confidently asserts that he will take the dust from no other stepper hereabouts after he has given "Billy" the Galway finish.

Some of the owners of vicious dogs are getting careless about housing their canines after dark and make it uncomfortable for pedestrians who have occasion to use the public roadways. Men are not the only victims of these prowling dogs but in many cases women have been frightened into hysterics. Chain up your dogs at night, Mr. Farmer.

Residents of this village are up in arms against gunners who try their marksmanship in the woods adjoining residences and some narrow escapes have of late been chronicled where not only human life has been in jeopardy but cattle and fowl have had close calls.

Mr. John Bowden has been making repairs to his stable.

Contractor Noble is occupying the Moore place near the Keiren farm.

Constable Robert Shinkwin, like President Roosevelt, believes in the strenuous life and has recently added to the population of the village. It is a boy and "looks like papa."

A movement is on foot to utilize the old school house at the junction of Spencer and Carlisle streets and the Boston road for lyceum purposes. It is said that young people of the village are to form what will be known as the William Manning Lyceum and will be devoted to literary pursuits, including debates, declamations, vocal and instrumental music and the publishing of a lyceum paper to be read at each meeting. No doubt the lyceum will receive the encouragement of Selectmen R. Wilson, Dix, Mr. George Dyar and others who were associated with the lyceum in this village in the past.

Several persons have asked the names of the prize winning turnips in Dr. Burke's farm which recently called forth such favorable comment in the newspapers. They are of different varieties and include the Neponset Nuggets, the Mattapan Magnas, Milton Hill Hoosiers and Quincy Quackers.

The residents of this village are all rooting for George Gardner and confidently hope that he will win in his coming battle with Lanky Bob Fitzsimmons. The former used to do his sprints over the roadways of this village when preparing for battles pulled off in this state. George is well known in East Chelmsford and always receives a cordial welcome on his return here.

THE ALBERTS HELD

CASE SENT TO THE GRAND JURY.

Portland, Maine, Nov. 19.—David Alberts, his son James and his daughter Rose, arrested Monday when an illicit still was found in operation and confiscated in the center of the Deering district, were arraigned yesterday before Commissioner Bradley. They were charged with manufacturing liquors without giving bonds to the internal revenue officials. They were held in bonds for the December term of court. David Alberts was held in $2000 and his son and daughter in $1200. In default of bail they were committed to the Portland jail.

DANCING PARTY.

The Calumet club held its fourth annual dancing party in Prescott hall last evening. It was a great success from start to finish. The following officers were responsible for the success of the affair: General manager, Forrest M. Linus; assistant, Walter E. Scott; floor director, David S. Gergoire; assistant, Edward S. Fitzpatrick; chief aid, George A. Lynch; aids, Albert Cudworth, Stephen eKarney, Daniel McQuade, Townsend Hill, Blanchard Pratt, Thomas Welch, John Wainwright, Frank Nealand, Henry Hunt, John Laughlin, Homer Gerry, Leonard Swallow, Robert Means, Charles Sturtevant, Everett Parker, Arthur Sunbury, Carl Batchelder, Luther Holt.

IRON-OX Tablets For the Bowels.

Not purgative nor cathartic, but gently laxative and tonic. For sale by druggists, 25 cents.

A STRONG STAFF

The Power of Pure Food.

"Some years ago when we lived in New York city husband and I lost four of our little ones during the hot weather.

"When we moved to Vineland, N. J., we made the acquaintance of the food Grape-Nuts. It was here that our little girl, Majuba, was born, but she was so frail and 'skinny' that we feared we would lose her as we had the other babies. When she was eight months old we learned about Grape-Nuts and began feeding her this food and now wherever she goes our friends feel her arms she is so plump and her flesh is so firm.

"I am convinced that Grape-Nuts with a little white sugar and boiling water would save many a poor baby's life during the hot weather when milk is sour and the little ones suffer most.

"After seeing the power of Grape-Nuts upon our little girl my husband began its use and all last summer when we lived at Essington, Pa., he ate Grape-Nuts and no meat. Although he was working at the hardest laboring work, digging ditches all this time he felt strong and well without the meat just so long as he had Grape-Nuts." This lady's name furnished by Postum Co., Battle Creek, Mich.

Look in each package for a copy of the famous little book, "The Road to Wellville."

CHICHESTER'S ENGLISH PENNYROYAL PILLS

Original and Only Genuine. SAFE. Always reliable. Ladies, ask Druggist for CHICHESTER'S ENGLISH in RED and Gold metallic boxes, sealed with blue ribbon. Take no other. Refuse Dangerous Substitutions and Imitations. Buy of your Druggist, or send 4c. in stamps for Particulars, Testimonials and "Relief for Ladies," in letter, by return Mail. 10,000 Testimonials. Sold by all Druggists. Chichester Chemical Co., Mention this paper. Madison Square, PHILA., PA.

FRAUD INQUIRY

Sensation is Promised in Boston Case

BOSTON, Nov. 19.—There is "something doing" more than the mere routine examination of the Boston custom house by the special commissioners, Messrs. Parker, Clayton and Cullom, who were busily engaged in the custom house rotunda during the forenoon yesterday, and came down to the cashier's office shortly after lunch. Before long Special Agent Clayton went to the postoffice building and conferred with Asst. Dist. Atty. Casey in the latter's private office. Four o'clock come and he was still there but soon went to the second floor office of the special agents.

Presently Messrs. Parker and Cullom came, tarried awhile, and then Mr Clayton again visited the district attorney's office, and to callers the answer was given that he and Mr. Casey were "busy."

One and then another reporter called down stairs to get pointers from Messrs. Parker and Cullom, but these gentlemen were barren of information. Both parried the query as to the likelihood of any arrests.

Just before 6 o'clock Asst. Dist. Atty. Casey sent out word that nothing would take place before morning and the half-dozen reporters climbed down stairs, all convinced that something sensational would develop soon, and probably within the next 24 hours.

OTHER FRAUDS

OFFICIALS AT BOSTON EXPECT TO UNEARTH THEM.

WASHINGTON, Nov. 19.—The treasury department is still probing into the Boston custom house, and notwithstanding the positive statements of prominent treasury officials that they do not expect to find any wrong doing there in addition to what has already been made public, and that they do not believe any other importers defrauded the revenue by undervaluations, it is evident that they are looking for and expect to uncover something more than has yet come to the surface.

Yesterday Asst. Sec. Armstrong, who is directly in charge of all custom matters, submitted to a long and searching examination two men who were formerly subordinate to Special Agent Converse J. Smith. The names of these two men cannot be ascertained, and Mr. Armstrong when asked to give their names declined, on the ground that it would not be politic to do so at this time. It is admitted that the examination of these men is not yet complete, and until it is finished it is impossible to tell what disclosures they will make or what the outcome will be.

SMITH'S CONTENTION.

It is stated on excellent authority that the purpose of ordering these two men to Washington so that Mr. Armstrong could personally examine them, is to prove or disapprove the defence set up by Mr. Smith. When the undervaluations of the Glasgow manufacturing company were discovered, Mr. Smith was asked for an explanation, because the department held that as he was the special agent in charge in Boston it was his duty to watch for undervaluations and other matters of the same sort and to take such steps as might be necessary to prevent them. Mr. Smith's excuse, so it is understood, was that his subordinates and not he were to blame; that necessarily he had to trust to subordinates as he could not personally supervise every transaction at the custom house, and that those subordinates had been derelict in their duty in not having exercised due vigilance or having reported to him.

It is with a view of ascertaining the precise facts that Mr. Smith's subordinates are now in Washington. If Mr. Smith's contentions are sustained, and if it is shown that the negligence was caused by his subordinates, no blame will attach to him; but if those subordinates can prove to the satisfaction of the secretary of the treasury that they performed their duties faithfully the department will hold that the responsibility attaches to Mr. Smith, and despite the fact that he has resigned from the service, and his resignation has been accepted, the matter will not be permitted to end there.

In justice to Mr. Smith, however, it should be stated that the treasury officials reported again yesterday that there were no charges against him and nothing had come to light thus far to prove that he has not performed his duty. But it is also added that the undervaluations were not discovered until the special agent in charge of the district had been virtually superseded by men from the outside.

TREATY SIGNED

P. BUNAU-VARILLA, WHO SIGNED THE TREATY FOR PANAMA.

Panama Convention Will be Ratified at Once

WASHINGTON, Nov. 19.—Secretary Hay and M. Philippe Bunau-Varilla, the minister from Panama, at 6.40 o'clock last evening signed the Hay-Banau-Varilla treaty providing for the construction of the Panama canal by the United States. The ceremony occurred in Secretary Hay's study.

President Roosevelt was immediately advised of the signing of the document and Minister Bunau-Varilla sent a confidential cablegram to his government stating that the treaty had been signed. The secretary and the minister refused to comment on the ceremony.

The Panama commission arrived here last night and the ratification of the treaty at its hands may be expected within 48 hours or sooner.

Although the canal treaty has not been made public, the Associated Press is enabled to give the substance of the document.

It consists of between 22 and 26 articles but the main points of the convention are contained in the first six articles.

The keynote of the treaty is the provision in one of the very first articles by which Panama cedes to the United States whatever land or lands throughout the republic of Panama this government shall find desirable in connection with the building or the operation and maintenance of the canal. In addition the treaty gives to the United States absolute sovereignty over the canal strip which it is understood comprises between eight and ten miles on each side of the canal. Within this zone the power of the United States is as absolute as if the zone were part and parcel of this country.

In general it may be said that while the new treaty contains many of the provisions of the failed Hay-Herran treaty, it is not based on that convention, but follows not only the spirit but the letter of the Spooner act.

Never Refuse

to advertise in a paper with a large circulation because you do not agree with its views on public questions. It is not to the paper that you appeal for trade, but to its readers. If you solicit patronage from those only who think as you do, you had better go out of business before you lose every dollar you have.

You may not agree with THE SUN on all questions, but if you take the trouble to look into its circulation, you will agree that you cannot afford to be out of its columns if you advertise at all.

LOWELL'S GREATEST NEWSPAPER

The mother's safeguard against the ravages of croup, colds, colic, cholera morbus, diarrhoea, bites, bruises, burns, stings and all kinds of internal as well as external inflammation is

Johnson's Anodyne LINIMENT

This sterling remedy, kept to the same high standards when first made in the good old honest days of 1810, has gained steadily in popularity for over 90 years. Price 25c; three times as much, 50c.

I. S. JOHNSON & CO., 343 Summer St., Boston, Mass.

EAR GRAFTING

Operation is Now Under Way

PHILADELPHIA, Nov. 19.—Dr. Andrew L. Nelden of New York yesterday performed the operation of grafting an ear upon the head of a western millionaire whose name the surgeon says he is under bond not to reveal.

The operation was to have been performed in New York, but Dist. Atty. Jerome is said to have interfered. Dr. Nelden advertised for a man willing to sell an ear for $5000, and of 300 applicants he selected a young German who keeps a restaurant in New York. Dr. Nelden said yesterday:

"The operation was performed at a private hospital here, where I was assisted by a Philadelphia physician and one from New York. I think they will be willing to have their names known later.

"The two men were placed in opposite directions upon an elongated bed. The upper half of the volunteer's ear was cut off, together with about four inches of the skin behind the ear. This was twisted around and fitted to a freshly prepared wound upon my patient's head. The ear is held in place by bandages, and the two men bound so they cannot move their heads. They must retain this position 12 days to allow the circulation to come through the flap of skin that still remains a part of the volunteer's scalp. If this half ear starts to unite properly, the lower half of the ear will be grafted in the same way."

SEVENTEENTH YEAR

COURT CITY OF LOWELL CELEBRATES ITS ANNIVERSARY.

Court City of Lowell, No. 30, Foresters of America, was seventeen years old yesterday, and last evening at Foresters hall in Palmer street the occasion was observed under circumstances of a most auspicious nature.

The affair took the form of an anniversary concert and ball and over two hundred couples were present to participate in the festivities of the evening.

A delightful concert program was discoursed by Kittredge's orchestra between eight o'clock and half past, following which dancing was started and was in vogue until long after midnight. The affair was in every detail a brilliant success and several state officers of the order graced the occasion with their presence. The court is one of the strongest local courts in the order and its membership embraces many well known and influential citizens. It was instituted in November in the year 1886, Court Merrimack No. 11, being its mother court.

Since its institution it has reduced the initiation fee and has paid out for benefits over $37,000. It stands today one of the most thriving courts in New England and its treasury is in a flourishing condition.

The success of the anniversary party last evening is due in a large measure to the officers of the court under whose direction the birthday party was conducted.

The officers of the affair were as follows: General manager, James F. McMahan; assistant general manager, J. J. Connolly; floor marshal, Michael J. O'Hearn; assistant floor marshal, John F. Burns; chief aid, James F. Carey; aids, Arthur McQuade, Austin F. Kennedy, Thomas J. Flynn, Edward N. Gagan, Philip Rogers, Charles J. McMahan, George E. Gillis, George Couthrew, Albert J. Fralick, John Elsworth; reception committee, P. R. Monohan, chairman; H. McMahan, T. Gibson, H. Duggan, J. Fleming, P. McGilly, J. H. Taylor, M. P. Regan, E. Burns, J. E. Connolly, M. Gilligan, L. Laddigan, Dr. Wm. P. Lawler, E. P. Sullivan, M. Burns, M. Whelton, J. P. Boyers, Dr. M. J. Meagher; refreshment committee, Jas. F. McMahan, L. McGilly, M. McMahan, M. O'Hearn, S. Fuddigan, A. Kennedy; John Kilroy, treasurer; James E. Burns, secretary; J. F. Connolly, assistant secretary.

One of the features of the event was the elaborate souvenir program which was published under the direction of Michael R. McMahon.

"Grippy" Headache, Catarrh.—Much suffering is due to the after effects of la grippe, such as catarrh, catarrhal headache, inflamed nasal passages and offensive dropping in the throat. Dr. Agnew's Catarrhal Powder is the sworn enemy to all head colds, headache and catarrh. It clears the throat and nasal passages and stops the pain over the eyes in 10 minutes. Get it today. It cures radically. Sold by Tufts & Burkinshaw.—15.

JAMES W. McKENNA

Embalmer and Funeral Director

Graduate of Renouard's Training School for Embalmers. Always open. Personal attention given to all details. Hacks furnished for all occasions. Office, 419 Bridge St. Telephone 932-2. Residence 56 Fremont St.

McSWEENEY CASE

More Evidence in Immigration Case

NEW YORK, Nov. 19.—The examination of ex-Assistant Commissioner of Immigration E. F. McSweeney, accused of taking government documents and papers, was resumed before U. S. Commissioner Shields yesterday.

Among those present was Col. W. A. Gaston, recently democratic candidate for governor of Massachusetts, a personal friend of McSweeney, who says that politics inspired his prosecution.

Regina Stucklen, chief matron at Ellis island, identified an affidavit made by Mary Maloney relative to $25 taken from her by a steamboat company, which the government made the company refund. The affidavit was taken by order of the accused or the chief clerk, the witness said, and McSweeney's counsel, Mr. Rose, called attention to the fact that his client was "charged with wanting to steal the affidavit showing the fact that he had been instrumental in righting a wrong."

Terence V. Powderly, former commissioner general of immigration, identified letters to the commissioner of immigration in New York relative to statistics gathered by Sampson Love, an inspector, and for which a charge of $6.30 was made.

William W. Welps, an inspector, testified that he had used Mr. McSweeney's pass in going to Pittsburg and that it was taken up by the conductor.

Roger McDonald, private secretary to Mr. Powderly, testified to charges preferred against Mr. McSweeney of lack of administrative ability and the unauthorized use of a railroad pass.

Immigration Commission Williams testified to having opened McSweeney's boxes and found "a great deal of public property," and on cross examination he said he opened the boxes on his own responsibility. He did not recall whether the boxes contained bric-a-brac or pictures, but thought there was only one picture. He insisted that among Mr McSweeney's papers were 2000 which belonged to the government. The next hearing will be on Dec. 2.

GIRL MISSING

PARENTS FEAR SOMETHING HAS HAPPENED HER.

BOSTON, Nov. 19—Lulu E. Gleason, the 16-year-old daughter of Benjamin F. Gleason of 4 Maywood street, Roxbury, left her home Tuesday afternoon, fully prepared for a journey, leaving a note that she was going to take the 7 o'clock boat for Maine, and no trace of her has been found since. She did not go on the boat, as she had said she would, and her parents, who say she has been spending all her time in hard study of late, are afraid her mind has been turned by overwork and that something serious has happened to her.

The girl goes to the Roxbury high school, and is well liked by the pupils for her pleasing disposition, and by her teachers for her ability. She is attractive, rather large and well-developed for a girl of her age.

FLYNN'S BUTTERINE

Yellow; best in Lowell; half the price of butter. What will you give. Flynn's high grade Teas and Coffee; best in Lowell at half the price you are paying. What will you give? I will give you a big bargain that you will be proud of.

FLYNN'S MARKET 137 GORHAM ST.

CARS CRASHED

Two Women Received Severe Injuries

BOSTON, Nov. 19.—An outward bound Canton and Stoughton car was in collision with a Humboldt avenue car, also outward bound, at 8.03 last evening, on Blue Hill avenue, opposite Wales street, Dorchester. Neither car carried many passengers and no fatalities were caused. The conductor on the Humboldt avenue car happended to be inside at the moment, and that fact probably saved him from being crushed to death. Two women were injured, but not seriously. They are Miss Lena Dillworth a domestic, employed at 40 Wales street, and Miss Maud C. Wells of North Easton. The former was removed to her home and Miss Wells was taken to the home of her brother, Clarence P. Wells, Warren street, Roxbury.

Both cars were running down the steep incline from Franklin park to Franklin field at good speed. At Wales street, the Humboldt avenue car stopped to allow its only passenger, Miss Dillworth, to get out. The Canton car, which was close upon it, crushed into it, tearing away the entire rear platform, including the brakes and the dasher. The front platform of the Canton car was badly smashed. When the cars struck, the one in front was shoved along the track for 25 feet, according to witnesses.

Miss Dillworth, as she was about to leave the Humboldt avenue car, was walking toward the rear platform, when she noticed the Canton car coming toward her. She turned the other way, but before she could get off, the cars had struck and she was thrown to the floor, spraining her right shoulder and receiving a cut on the ear.

Miss Wells, in the Canton car, was thrown from her seat and her back was injured. Dr. Wm. H. Bennett attended both.

The wrecking car from Grove Hall arrived soon after the accident and cleared the tracks.

HELEN M. WHITNEY

OUSTED FROM ESTATE BY SON OF LATE FIANCE.

PITTSFIELD, Nov. 19.—The legality of the will of the late Frank G. Tefft of New York is to be tested in the Berkshire probate court today at a special session at which Judge E. T. Slocum will preside.

Mr. Tefft's son, Erastus T. Tefft of New York, was appointed special administrator of the estate by Judge Slocum Tuesday and took possession of the country place of his father in Great Barrington, where Miss Helen M. Whitney of Boston, whose engagement to Mr. Tefft was announced following his death, had taken possession.

Accompanied by a deputy sheriff, Mr. Tefft dispossessed Miss Whitney under protest. She went to a hotel in the village, where she was joined by her sister and brother-inlaw, Mr. and Mrs. W. B. Kendall of New York.

When the will of Mr. Tefft was filed in New York it was learned that his estate was valued at only $10,000, and that he had bequeathed $0000 to Miss Whitney, his fiancee. His son will attempt to have the will set aside in the hearing today.

TWIN SULLIVAN

Gave Jack O'Brien a Hard Battle

HE KNOCKED DOWN PHILADELPHIA BOY

Mellody Got Decision Over Walcott

PHILADELPHIA, Nov. 19.—"Jack" (Twin) Sullivan of Boston gave "Philadelphia Jack" O'Brien one of the hardest battles of his career last night at the National Athletic club. Both men were still on their feet at the end of the sixth round, the scheduled limit of the bout, and ready to continue.

Sullivan's exhibition was a surprise He proved an extremely strong opponent, and had so much the better of the first and fourth rounds that O'Brien was compelled to hold on to avoid punishment.

The first round he cleanly knocked the Philadelphian down. The Boston man also had slightly the better of the second and third rounds, but weakened in the fifth.

In the sixth O'Brien came to the center of the ring strong and confident. He forced the fighting and had Sullivan almost helpless when the gong sounded announcing the end of the bout.

O'Brien's showing in the last round offset his work in the previous rounds, and the experts about the ringside considered that a draw would have been a just decision if the laws of the state would have permitted the referee to give official judgment.

MELLODY WON

CHARLESTON BOY GETS THE DECISION OVER WALCOTT.

BOSTON, Nov. 19—Billy Mellody of Charlestown received a well-earned decision over Belfield Walcott after 12 rounds of terrific boxing at the Central A. C. last night. There was hardly an idle moment during the time the boxers were in the ring, and both boys displayed a willingness to mix matters from the start to the finish.

The Charlestowwn boy gained a good lead early in the first round, and he drove Belfield's head back with stinging left hand jabs to the mouth and eye, and followed the advantage with hard right crosses.

The second round was also in Mellody's favor, and in the third he hammered his dusky and smaller opponent all around the ring. Once they mixed it furiously in the centre of the ring, and as Walcott missed a hard right swing for the jaw, Mellody whipped his right on to the point of the jaw and Walcott sat down suddenly. He was up in an instant, and by clinching and sparring managed to remain through the round.

Contrary to expectations, Walcott came back strong in the fourth and fought back gamely, but Mellody's hard right jolts to the jaw and stomach had a weakening effect, and the latter easily maintained his advantage. It was the same in the fifth, sixth and seventh.

Walcott began to grow stronger in the eighth and he landed with good effect on Mellody's stomach and ribs, occasionally shooting his right over to the jaw.

Walcott continued his aggressive tactics in the ninth, but his rushes and straight jabs had little or no effect, as most of his blows were landed with the open glove. The 10th was even, with Mellody again doing the forcing. Mellody whipped several short right jolts to the stomach in the clinches in the 11th, and in the 12th carried the boxing so fast that Walcott was hanging on during the greater part of the round.

Referee Jack Sheehan awarded the decision to Mellody.

"FIGHTING BOB"

WAS EXONERATED BY SECRETARY MOODY.

WASHINGTON, Nov. 19—Secretary Moody yesterday announced his decision in the matter of the protest of Paymaster S. T. Hiscoe against the language used by Rear Admiral Evans, commander-in-chief of the Asiatic squadron, in reviewing the result of the court martial on Assistant Paymaster Nichols. The secretary says:

"It is considered that in this instance Rear Admiral Evans has not shown himself unworthy of the continued confidence of the department. On the contrary, in view of the evidence before the court, without weighing too nearly the terms of his censure, it is believed that he was actuated by a high sense of duty and inspired by a regard for the honor and welfare of the service."

FOR

THANKSGIVING

Make your Dining Room

Attractive and Comfortable

Solid Oak Extension Tables $5.50 to $25

Solid Oak Sideboards $12.50 to $45

Solid Oak Chairs $1.25 to $3.50

Carpets, Art Squares, Linoleum, Oil Cloth, and a

Crawford Range

In the kitchen to roast that turkey evenly brown, top, bottom and sides

Get the Above Articles at

A. E. O'Heir & Co's

Merrimack Sq.

And you will have reason to be thankful.

Cash or Weekly Payments

S. & H. Green Trading Stamps with cash sales.

STRIKE AVERTED

Textile Unions Decided Matter Last Night

FALL RIVER, Nov. 19.—There will be no immediate strike of cotton mill operatives in this city. Such was the decision of the various textile unions which met last night and after considerable discussion accepted the recommendations of the textile council to submit to the new schedule which is to go into effect next Monday which reduced wages to the prices paid prior to March 17, 1902.

That the men accept the new condition only because they consider that they have no choice in the matter was made plain in the text of the resolution adopted last night which states that the time is not opportune for a strike and warned the manufacturers that the operatives will await a favorable opportunity to make a determined effort to secure a restoration of the present wage schedule. This resolution was not accepted without protest on the part of the large number in each union who openly advocated an immediate strike. What the majority believed to be a wiser counsel, however, prevailed and the vote showed by far the larger number in favor of remaining at work and abiding their time to secure an adjustment of alleged grievances. The meetings were not largely attended as is shown by the votes recorded which represent less than a majority of the members. The Spinners' union refused to make public the result of the vote in its union, but it is known that the proportion in favor of the council was much the same as that of the other unions. The total vote of the other unions was 753 to 267.

The decision of the local operatives will undoubtedly have a deciding effect upon the union of other places, where a reduction has been announced. The action here has been awaited with interest and will undoubtedly be followed by similar decisions on the part of other textile unions.

The result of the voting was no surprise and was discounted by the action of the textile council in referring the matter to the different unions without making any positive recommendation.

WAS A FIZZLE

GILLIGAN USED OIL IN HIS WRESTLING MATCH.

The Lawrence Sun says:

About 300 admirers of wrestling gathered in City hall last evening to witness the wrestling bout between Maurice Dillon vs. William Dewhirst; William Ladeau vs. Cuban Wonder, and James Gilligan of this city vs. Charles Reinecke of Pittsburg, Pa.

The first bout was a 10-minute exhibition between Ladeau and the Cuban Wonder, no falls counting, although the Wonder proved himself the better man.

Maurice Dillon and William Dewhirst, both of this city, went on the mat next for a catch-as-catch-can bout at catch-weights. The first fall was gained by Dewhirst in two minutes. Dillon gained the next in four minutes and Dewhirst gained the third, three minutes after and was awarded the decision.

Gilligan and Reinecke came on the mat at 10 o'clock. The men were to wrestle at a catch-as-catch-can match and should Reinecke put Gilligan down twice in the 60 minutes (no falls only) he would get the decision. Gilligan was to put Reinecke down once or stay the hour to win. Reinecke weighed 158 pounds, Gilligan 139 pounds. Henry McCusker and Ladeau seconded Gilligan, while the Cuban Wonder seconded Reinecke.

After the men had wrestled five minutes Reinecke stood up and claimed that some greasy substance had been rubbed into Gilligan. Gilligan's seconds produced the stuff, which proved to be camphorated oil, and Gilligan claimed that it was fair to rub it on any wrestler. Reinecke wanted the decision on a foul.

The referee gave the men five minutes to wrestle or he would give his decision. There was much wrangling and Gilligan offered to take a bath, but Reinecke wouldn't continue, so the referee called it a draw and all bets were off. Gilligan's friends thought that Jim should have had the award, but the referee's decision stood.

Referee, William Callahan. Timekeeper, Walter Rushforth.

Mr. James W. McKenna, a graduate of Renouard's Training School for embalmers, has opened an undertaking establishment at 419 Bridge street.

STEAM HEATING
WATER HEATING
FURNACE HEATING
CARROLL BROS.
Tel. 640. 38 Middle St.

Thursday, Nov. 19th, 1903

A. G. POLLARD & CO.

SPECIALLY NICE LINES OF

Ladies' Flannelette Waists

AT A POPULAR PRICE

In Our Basement Dept.

WHITE PIQUE WAISTS, fleeced back, tucked and hemstitched fronts, full and bishop sleeves, looks as well as many $1.00 ones, in the market.

CREAM FLANNELETTE, with polka dots, in Blue, Red, Pink and Black, tucked fronts, etc., a very popular style.

CREPONETTE FLANNELS, fleeced back, fine crepe weave, in a large variety of fancy stripes and figures, in all the pretty colors, also black and blue with white dots, made up in latest style with tab collar, full fronts, etc., fine goods, durable and fast colors.

SMALL BLACK AND WHITE CHECK (2 sizes of checks), fleeced back flannel, well made, soft and warm, also black ground with white polka dots, full fronts, pearl buttons and tab collars.

All at 49c Each

A Special in Black Waists

We have just received a new number in extra fine Mercerized Black Sateen, very full front, tucked in front and back, and overlaid with four rows of one-half inch piping, in a very pretty style, actually the handsomest and best quality Sateen Waist. Worth twice what we ask for it.

Only 98c Each

BASEMENT

A. G. POLLARD & CO.

MERRIMACK, PALMER AND MIDDLE STREETS.

SWEDISH GOWNS

Prevailed at Erickson Council's Bazaar

DELIGHTFULLY NOVEL AFFAIR AT ASSOCIATE HALL

Was Conducted by Swedish American Arcanumites

One of the most picturesque hall affairs of the season was the National Swedish Costume Bazaar, which was opened last evening in Associate hall under the auspices of John Erickson Council, No. 1883, Royal Arcanum. About 800 attended and the native Americans present were charmed with the delightful novelty of the affair, for the customs and manners of far-away Sweden are seldom witnessed in Lowell.

The hall was prettily decorated with bunting and flowers. Suspended from the proscenium was the illuminated inscription: "John Erickson, R.A," in the centre of which hung a large picture of John Erickson, draped in Swedish and American colors. Hidden behind a beautiful floral hedge, Industry Council orchestra rendered a pleasing concert program.

The booths were all prettily adorned and were presided over by fair young women in the simple yet attractive Swedish national costume. The booths did a rushing business throughout the evening. At this evening's entertainment the Swedish national dances will be given.

The tables and their attendants are as follows:

Refreshment table—Mrs. V. Platin, chairman; Mrs. M. Gustafson, Mrs. Wogander, Mrs. Petterson, Mrs. Anders Johnson, Miss Jenny Johnson, Miss Anna Johnson, Miss Theresa Petterson.

Toy table—Mrs. Otto Tideman, chairman; Miss Clara Erickson, Miss Anna Monson, Miss Hedvig Svenson.

Apron table—Mrs. Eric A. Johnson, Mrs. Erickson, Miss Otelia Ohlson, Miss Alma Brimberg.

Children's table—Mrs. Ivar Borg, Mrs. Bjorkman, Olga Pihl, Hanna Ohlson.

Preserve table—Mrs. Burman, Josephine Pearson, Anna Evenson.

Fancy table—Mrs. Dahlgren, Mrs. John Pihl, Elizabeth Johnson, Mrs. Dahlstrom.

Candy table—Mrs. Lindquist, Alvina Sjoberg, Helen Hutchins, Miss Holgate, Isabel Fairbank.

Flower table—Mrs. Gustaf Johnson, Siri Jungback, Lillian Wickander, Mrs. Johnson, Esther Johnson, Hilda Johnson.

Lemonade table—Mrs. Otto Hahn, Emma Hahn, Gunhilda Hahn, Ingrid Manson.

ANNUAL THANKSGIVING

CHALLENGE SALE

From now until Thanksgiving busy buying days that surpass every record in value giving. We have prepared for Thanksgiving on a grand scale. It is a season of feasting, the choicest of pure food products are here in endless variety.

Assorted Jellies in tumblers, 3 for 12c
Zest Breakfast Food, per pkg. 8c
Power Breakfast Food, pkg. 5c
"Jaxon" brand Condensed Milk, per doz. 95c
"Jaxon" brand Condensed Milk, can 8c
Best Imported Macaroni, 3 pkgs. 20c
"Violet" brand Salmon, 1 lb. flats, can 13c
"Dupont" French Peas, doz. $1.40, can 12c
Best Pearl Tapioca, 5 lbs. ... 13c
3-lb. cans Standard Tomatoes, can 7c
Knox's Sparkling Gelatine, per pkg. 9c
Uneeda Soda Biscuit, 2 pkgs. 5c
Heinz's Tomato Catsup, 2 bots. 25c
Gorton's Fish Cakes, each ... 10c
Swift's Silver Leaf Lard, 5-lb. pails 49c

THANKSGIVING SPECIALTIES

Loose Cal. Raisins, 8c lb., 5 lbs. 37c
Loose Cal. Raisins, larger size, per lb. 9c
1-lb. pkg. new Seeded Raisins 11c
1-lb. pkg. 4 crown Seeded Raisins 13c
1-lb. pkg. new Washed Currants 9c
1-lb. pkg. Fancy Cleaned Currants 11c
Best Citron, per lb. 17c
Fancy Crystalized Orange Peel and Lemon Peel 15c
Fancy Imported Smyrna Figs, 2 lbs. 25c
Fancy Cluster Table Raisins, per lb. 19c
Quart Mason jars Atmore's Old-Fashioned Home-Made Mince Meat 35c
Best Condensed Mince Meat, per pkg. 9c
5-lb. stone jars H. A. Johnson's Home-Made Mince Meat or Cranberry Sauce or any kind Preserves 49c
Fancy Evaporated Apricots .. 14c
Fancy Cal. Evaporated Peaches 9c
Fancy Evaporated Apples 9c
New Mixed Nuts, per lb. 13c
Special New Mixed Nuts, per lb. 15c
New Cal. Soft-Shelled Walnuts 19c
New Castinas, per lb. 14c
Polish Pecans, lb. 16c
Soft Shelled Almonds, lb. 18c
Filberts, lb. 13c
Large New Prunes, 2 lbs. 10c; 5 lbs. 25c
Special size, No. 2's, 2 lbs. 14c
3 ¼-lb. pkgs. Sage, Marjoram or Thyme 15c
1-lb. jars New Fruit Preserves 9c
Fancy Baldwin, Greening and Pippin Apples, peck 25c
Malaga Grapes ..... 2 lbs. 25c
Cape Cod Cranberries, per qt. 10c
1-lb. cans R. & R. Plum Pudding 25c
Home-Made Plum Pudding, 1-lb. cans 10c
Somerset Cigars, box of 50, $1.00
1 can Bell's Poultry Dressing 10c
New Jersey Sweet Potatoes, 14 lbs. 25c
Bolton.. Hebron Potatoes, peck 23c
Fancy Selected Lemons, per doz. 18c
Kennedy's Graham Crackers, or Fig Bars, per lb. 13c
Vermont Pure Maple Syrup, quart 25c
1 large bottle Selected Queen Olives 25c
3-lb. cans Finest Hubbard Squash or Golden Pumpkin, $1.35 doz.; can, 12c
Fancy Thanksgiving Broken Candy, lb. 15c
Extra Mixtures of Bon-Bons and Chocolates, per lb. 18c
Very Fancy Mixtures Nut-Filled Chocolates, per lb. ... 24c
Fancy Fruitcake, 2 lbs. 25c
Boston Market Celery, bunch 10c
Boston Tea Crackers, lb. 12c
Mrs. Leggett's Old Home Plum Pudding, 1-lb. molds 15c; 2-lb. molds 28c

BUTTER.

Rich, delicious Vermont Creamery Butter, "Golden Rose" brand. Cut from tub or in 5-lb. round or square boxes, per lb. 25c

"Elgin" Creamery Butter, "Locust Valley" brand, equal to the grades sold as the best elsewhere. Cut from tub or in 5-lb. boxes, per lb. 21c

EGGS.

"Eastern" Brand Eggs, fresh laid per doz. 24c

"Cape Quality" Eggs, very fancy, per doz. 29c

TEAS.

75c Teas, beautiful aroma, flavor and strength, all kinds, "Golden Rose" brand, 3 lbs. $1.00
Per Lb. 35c.

COFFEE.

"Golden Rose" brand, rich and mellow, a genuine blend of real Mocha and Java, in 3, 3½, or 1 lb. cartons, per lb. 20c

FLOUR.

"Golden Rose" brand, known as the best, per bbl. $5.50
Per Bag, 67c.

$5.00 IN GREEN TRADING STAMPS WITH EVERY $1.00 PURCHASE ON TEAS AND COFFEES ($1.00 WITH A 20c PURCHASE). GREEN TRADING STAMPS WITH EVERYTHING WE SELL.

Fancy Fresh Rolled Roast Beef, 10c Per Lb. Buy your Thanksgiving Turkey from us. We will handle the finest Vermont stock.

GINTER GROCERY CO.

141-143-145 Merrimack Street, Lowell

OPP. POLLARD'S FOUR BOSTON STORES.

TEXTILE WON

The Boston Boys Left the Field

Lowell textile school football players scored a touchdown and goal in the first half of the game on the fair grounds in the game with Ballou & Hobigand preparatory school of Boston yesterday afternoon, and the Boston players did not score. In the second half neither side had scored up to near the time limit. The Boston players then complained that spectators crowded the field and interfered with playing and left the grounds. The Lowell team claims a victory. The summary:

LOWELL.	BALLOU & HOBIGAND.
Midwood le	re Lewis
Davis lt	rt Scannell
	rt Fraser
Dewey lg	rg Warner
Jury c	c Broderick
Julia rg	lg Gendler
Prior rt	lt Fraser
	lt Sullivan
Kent re	le Alexander
Currier qb	qb A. Burns
Cutter lhb	rhb J. Burns
Curtis lhb	
Baldwin rhb	lhb Kelley
Church fb	fb Hatton

Score, Lowell Textile 5. Touchdown, Baldwin. Goal kicked, Baldwin. Umpire, O'Brien. Referee, White. Linesmen, Moore and Brown. Timers, Brookhouse and Kenny. Time, 15m. halves.

GRANT DEFEATED

Lane Won Nomination for Mayor

LAWRENCE, Nov. 19—The republicans last night nominated Henry B. Lane for mayor over Alexander L. Grant. C. E. Hudson was nominated for superintendent of streets, and Timothy F. O'Neill won the nomination for alderman in ward 2, the only ward in which there was a contest.

SMALL SEIZURE

SOME GIN AND WHISKEY FOUND IN A BARN.

A barn at the corner of Clark and Hancock streets was raided by Liquor Officers Brown, Atkinson, Grady and Duncan yesterday afternoon and a quantity of gin and whiskey was seized.

A complaint for illegal keeping will be made against Gelino, the Moody street grocer, whom the officers allege rents the barn.

Best assortment of ladies' coats and suits (double green trading stamps) at Chris. Holmes', 124 and 126 Merrimack street.

THE PEOPLE,

Press, Pulpit, Professions, All Agree That Munyon's Paw-Paw

WORKS WONDERS

I do not believe there is much use in trying to think happiness when the stomach is dragging you in the opposite direction. Real happiness comes when you put a stop to the drags upon the stomach. Indigestion is the cause of this stomach oppression. I know that my Paw-Paw will CURE indigestion. I know it will cure dyspepsia. These stomach ailments cause nervousness and put an end to restful sleep. Paw-Paw will change these conditions quicker than anything I know of, and many people here will tell you so.—MUNYON.

Anyone and everyone who has dyspepsia or indigestion, or who is troubled with nervousness or sleeplessness should take Paw-Paw.

OVERWORKED MINISTERS—who need to recruit their strength should take Paw-Paw.

SCHOOL TEACHERS—who may find that brain and body is overtaxed should build up with Paw-Paw.

JUDGES OF THE COURTS—who need clear brains and strong bodies should tone up with Paw-Paw.

BANKERS AND BROKERS—who find the pace of today too much for them will find Paw-Paw a wonderful help.

SOCIETY PEOPLE—will find that Paw-Paw will give them the strength they need to keep abreast of society's demands.

MOTHERS—who find that the cares of the home and the children are wearing them down will find that Paw-Paw gives them renewed strength and courage.

BUSINESS MEN—who find themselves harassed and perplexed with business cares can take Paw-Paw to the greatest advantage.

WORKINGMEN—who feel that they have nearly reached the limit of endurance should take Paw-Paw. It will stimulate lagging energy and make labor light.

ELDERLY PEOPLE—who feel that energy and hopefulness have gone will find that Paw-Paw will make old folks young, and weak people strong.

Munyon's Paw-Paw at all druggists. Large bottle, $1.00. Paw-Paw Laxative Pills, 25c. per bottle.

AROUND THE CITY

Board of Aldermen Made a Tour

WILL FAVOR MAGAZINE AT CITY FARM

And Edgestones on Jenness Street

Six members of the board of aldermen made a tour of the city yesterday afternoon to visit several places to which their attention has been called officially.

The absentees were Aldermen Casey, Burns and Derby and after waiting for them a considerable length of time the party left city hall and proceeded to "Nolan Park," so called, at the junction of Central and Chapel streets, where it is proposed to purchase a strip of land containing 4000 square feet and convert it into a small square similar to Hosford square. The owner, Mr. John Nolan, will sell it to the city if he gets his price for it; otherwise he will erect a large tenement block. Mr. Nolan's price is $2600.

Some of the members of the board were of the opinion that the land should be purchased, as a square at this place would in a great measure increase the valuation of property and beautify the surroundings, while the others thought that the price asked for the land was an exorbitant one and that there is no need for such an improvement at his point now.

Mr. Nolan thus far has not expressed any very strong desire to dispose of the land to the city.

The aldermen then proceeded to the site of the old rifle range in the rear of the city farm, where the sewer department would erect a magazine in which to store the explosives that it uses in blasting. Originally a petition for permission to build was sent to the overseers of the poor, who promptly turned it down. Then another was sent to the aldermen and this occasional yesterday's tour of inspection. It is proposed to erect the magazine where the old rifle range target pit stood. The old pit, which is a deep narrow excavation into a large hill with heavy walls of stone, furnishes a place for the storage of powder and other explosives and danger from an explosion of dynamite stored here would be very remote. The place is several hundred feet from the city institutions and thousands of feet from any building.

The expense of fitting this place up for magazine purposes would be a matter of only a few hundred dollars and it was almost a unanimous opinion with the aldermen that the site should be devoted to that purpose.

The next point was Jenness street, where sidewalks were inspected. It will be remembered that at the meeting of the city council Tuesday evening several residents of this street appeared to remonstrate against the laying of edgestones in the street, as recommended by the committee on streets. The recommendation was the sequel to a petition from several residents asking that the edgestones be placed there and when it developed that the expense of such improvement would fall upon the abutters some of them objected. The aldermen viewed the street from end to end and it seemed to be the general impression that edgestones were needed and should be laid there.

The tour closed shortly after darkness came on.

MOZART QUARTET

GAVE FINE ENTERTAINMENT AT INDUSTRY COUNCIL.

The regular meeting of Industry Council, Royal Arcanum, was held last evening, a large number of members being in attendance. Business relating to the class initiation which will be held in Huntington hall next Monday evening was transacted and it was announced that the indications are that there will be a sufficient number of members initiated to place Industry Council at the head of the councils in New England in point of numbers.

The exercises on that evening will be attended by the supreme regent of the order and a banquet will be tendered him in the banquet hall in Odd Fellows Temple at 5 o'clock in the afternoon. Later there will be a parade to Huntington hall, where the initiation will take place. It is necessary to hold the exercises in this hall because of the large number of applicants.

The entertainment last evening was given by the Mozart quartet, composed of Messrs. John McMahon, William F. Thornton, James E. Donnelly and Joseph Murphy. The selections were highly pleasing to the members and every number was loudly applauded. The quartet scored a great success and as this was its first appearance before an Arcanum council it is more than likely that other councils will be after the Mozarts. James E. Donnelly sang a solo that was encored.

THE FIRST WHIST PARTY.

The first whist party of the season was held last evening in connection with the Highland club and proved in every way a very great success. The committee in charge were indefatigable in their efforts to promote the comfort of those who attended and succeeded in a marked degree. The attendance was large, twenty-four tables being requisitioned. Play, which was most interesting, ended in the first prize being secured by Mr. and Mrs. Dudley with a score of 62. Mr. Bennett and Mrs. W. A. Pardoe came next with 61, while the third prize after three couples had cut was awarded to Mr. Weaver and Miss Mary Abels, who scored 58.

TON OF STOVE COAL.

Some kind, thoughtful friend has sent a ton of stove coal which was the need of the hour, and though the name of the donor was withheld the gift is greatly appreciated. We are also indebted to Mr. James A. Thompson for a load of kindling wood.

Sincere thanks are extended to both. All such gifts make it possible to carry on this work in our city. There is a large family and no fund or endowment and the small amount of money received for some of the children does not go far in paying the running expenses of the home.

In behalf of the children,

ELLEN O'LEARY.

Two for one double green trading stamps this week at Chris. Holmes', 124 and 126 Merrimack street.

You can't expect to weave white satin with blackened hands, any more than you can expect good results from paper, with a bogus circulation.

MANCHESTER WON

Lew Was the Star for Haverhill

CHELSEA LOST ITS GAME WITH NASHUA

Lake's Team Plays Here Tonight

HAVERHILL, Nov. 19.—Manchester defeated Haverhill by superb team work last night. The going was altogether too fast for the home team. Lew was Haverhill's star. Reagan played for Manchester and was so rough that he was hissed. The final score was 24 to 12. Attendance, 500.

Lineup and summary:

MANCHESTER.	HAVERHILL.
Qusley rf	lb Harrington
Regan lf	rb Lew
D. Lynch c	c G. Lynch
Healey rb	lf Ellsworth
Donnelly lb	rf Crittenden (Dionne)

Score, Manchester 24, Haverhill 12. Goals from field, Regan, Healey 4, Donnelly 3, Lew 2, Ellsworth. Points on fouls, Manchester 8, Haverhill 6. Referee, C. J. McHale. Attendance, 700.

NASHUA DEFEATS CHELSEA.

NASHUA, N. H., Nov. 19—Chelsea fell down hard here last night, the home team winning by a score of 40 to 9. Horne was back in his old position and contributed materially to Nashua's victory. Lineup and summary:

NASHUA.	CHELSEA.
McFarland rf	lb Guthrie
Horne lf	rb Morrison
Doyle c	c Mystic
Kelliher rb	lf Rafferty
Bruce lb	rf McMahon

Score, Nashua 40, Chelsea 5. Goals from field, McFarland, Horne 6, Doyle 6, Kelliher 5, Bruce, Guthrie, McMahon. Points on fouls, Nashua 2, Chelsea 5. Referee, Tierney. Attendance, 400.

NEW ENGLAND LEAGUE.

	Won	Lost	P. C.
Manchester	7	1	.875
Concord	5	2	.714
Lowell	5	3	.625
Haverhill	2	6	.250
Nashua	2	7	.220
Chelsea	0	2	.000

BASKETBALL NEWS.

Tonight Chelsea will make its appearance in Lowell and Manager Lake's friends will turn out to give the team a rousing reception. Manager Lake promises to bring a fast team including the famous Macalouski.

GREAT SUCCESS

Dracut Grange Fair is a Winner

The Dracut Grange fair continues a success. In attendance the second night exceeded the expectations of the committee.

The upper hall was crowded, it being estimated that fully 500 persons were there. The excellent musical program presented was warmly received by an enthusiastic audience. The evening's entertainment consisted of performances by the Nerlin Banjo and Mandolin club; Prof. Taylor, or the Funny Man of Westford; Prof. H. L. Bisbee, cornet soloist, and Prof. F. O. Wheler of Methuen, who has made his appearance in this part of the country but once before. Seats were at a premium in the upper hall as early as 7.30. The various tables were liberally patronized, particularly the country store, where the visitors fairly flocked to taste of the luscious sweet cider. Tonight the Grange hall will prove the mecca of all true lovers of Terpsichore, as it is the intention of the management to close the fair with an old-fashioned country dance.

Among the prominent invited guests last evening were His Honor the Mayor and Mrs. Howe, Mr. and Mrs. Laforest Bemis, Hon. John C. Burke, Hon. George C. Putnam and Dr. Marston. These ladies and gentlemen, together with the officers of the grange and about 300 others partook of supper in the basement of the church across the street.

BARN ON FIRE

A Stubborn Blaze on Billerica Street

The Lawrence street engine company was dispatched to the assistance of our Wigginville neighbors last night. A barn in Billerica street was on fire and got beyond the control of the Wigginville fire fighters.

The fire had full swing when the installment of the Lowell fire department arrived on the scene, and dwellings in close proximity were in danger. The firemen got quickly to work and after a little fight had the fire under control. The barn was gutted.

BAD FALL.

Last evening Michael Daley, an elderly man, fell on the sidewalk in front of Ellingwood's drug store and badly cut the right side of his face. He was rendered unconscious by coming in contact with the bricks, but upon being carried into the drug store he soon revived. He was not arrested but was sent to his home in Gorham street by Officer William McCloughry.

Beauty's Eyes Need Glasses

Sometimes when young and fresh, as much as older eyes that are failing from age or use. Our fine French pebble or American made eyeglasses lend a more refined expression to the face without marring its beauty. We will test your sight and fit it with properly adjusted glasses, that will feel easy and give you new sight.

HARRIS, 10 Appleton Street

If you want help at home or in your business try The Sun "Want" column.

FLAXSEED

8c lb.

Ground Whole

C. B. COBURN & CO.

63 Market Street

The Merrimack Women's Dept.

A Store in Itself

Lowell women appreciate the convenience of trading in the Women's Dept. of the Merrimack—it's so bright, airy and pleasant you feel at home at once. Then it's retired and so easy to get to—on the ground floor—no stairs to climb—many women are acquiring the habit of making their appointments in our Women's Store.

Then the goods—Lowell ladies are still wondering at our courage in showing so many fine things—and so close to Boston.

This, the week before Thanksgiving, you'll find us in splendid shape to serve you. Recent favorable purchases make it possible to show you fine tailor made Suits, Coats and Furs at prices that are unusual for this season.

We mention only a few items in Coats and Suits here—but you'll find a splendid selection of Furs, Dress and Walking Skirts, Petticoats, Muslin Underwear, Shirt Waists, Hosiery and Neckwear.

We're ready to help you to properly observe Thanksgiving.

Walking Suits

New Suits received this week of popular mixtures in the plaited coats, straight front with belt from side to side, coat lined with heavy satin—$15.00.

Another lot of the Long Coat Suits, made from the mixed worsted and also a golden mixture in a new style, straight front coat with belt. These two styles are much better value than we have been able to offer before at this price—$18.50.

Several styles in blouse and straight front effects in mixtures and plain materials, many shown for the first time this week at $20.00.

Another New Suit made in the long corset coat style in olive Covert cloth, satin lined coat and flare gore skirt for $22.50.

Winter Coats

New style shown for the first time today, made from fine quality kersey in the triple cape effect, new pouch sleeves with deep cuffs, either gun metal or brass buttons used in trimming—$15.00.

Kersey Coat with shoulder capes, half-fitted back with 2-in. wide stitched strap in centre of back, double-breasted and collarless—$18.50.

A 33-inch triple plaited front and back coat with belt—cloth made from medium weight kersey and lined with Skinner's satin—$20.00.

A 40-inch collarless Box Coat tucked back and front, made from heavy Panne Cheviot and lined with white Skinner satin, wide gold braid trimming around neck and cuffs, a very nobby coat—$22.50.

Garments Selected This Week Will Be Altered and Delivered Before Thanksgiving

The MERRIMACK

Tailored Clothes for Men and Women—Across from City Hall

The WINTER FASHIONS of PARIS

PARIS, Oct. 31.—Reopening, or, as we say here in Paris, on rentes, is the popular expression of the moment at the gay capital. The fact is made evident in the appearance of the bustling streets, the opening of the theaters and the general animation seen in the shopping quarters frequented by mondaines.

Take a peep into the tea rooms at the Ritz hotel any afternoon between the hours of 4 and 6, and you will see a distinguished crowd of gayly dressed women who have just returned to town. They will probably be discussing the latest scandal or the success of the new models in fashion shown by the great dressmakers, whose salons are near by in the Place Vendome.

The fact that life in the country is infinitely more pleasurable in October than July counts for nothing. The social calendar, whose laws are like those of the Medes and Persians—unchangeable—registers the last of October as the date for the villegiature's termination. Society bows to the decree, and as that propitious season has arrived Paris has once more come into her own.

Le Grand Prix d'Autumn is the first function which brings out the smart sporting set, announces socially that the Parisienne has returned to her beloved city and that the season, with its pleasures and fetes, is on. The feminine world on the race day set out for Longchamps in all its bravery of new autumn attire. During the drive through the woods long coats and rain garments came into requisition, as the elements made up their minds to be sporty. But by the time the track was reached the sun shone out brilliantly, lighting up the autumnal foliage surrounding the course. The costumes of the women toned in with the gown nature had donned, and beautiful Longchamps was a symphony in color and a dream of fair women. In the Jockey club's tribune reserved for the fair sex the display of toilets was positively regal, being composed for the greater part of velvet sapline in various tones of fuchsia, bordeaux, golden brown and green.

The hats were very elegant, covered with great plumes and draped with mousseline de soie. The new feathers worn on the hats at the races were of the shaded ostrich variety, so magnificent in proportion both in length and breadth that they are quite as much "property" as were the silk gowns of our grandmothers. These fascinating feathers are comparatively cheap in Paris—about half the price you pay for them in America. The woman who revels in a bargain will commission a friend stopping here to bring her home at least a feather or two.

Another sign of the sartorial times was brought out at this race event in the artistic touches of gold and silver daintily used on the new hats and frocks. This revived Parisian mode is introduced with such good effect that no fault can be found on the score of garishness. The gold is of a dull shade, and its value on a costume is like the chiaroscuro effect in a painting. An idea of the charming manner in which this gold galloon disports itself may be gathered from the description of a toilet worn by a well known sportswoman. The material of this creation was Havana brown sable cloth. Over the perfectly plain skirt appeared a brown velvet Louis XVI. jacket. A neat design of gold embroidery was just noticeable on the white cloth semivest peeping from beneath the lapels of the coat. A large brown velvet hat trimmed with gold braid and mordore plumes was an effective aid to the chic ensemble.

An enormous white cloth hat of the Louis style particularly appealed to me. It had a border of dull gold galloon outlining the brim and encircling the crown. Amber tipped white feathers gave that distinctive touch of elegance which is characteristic of the chapeau de style.

White cloth varying in tone from oyster white to ivory shades will have the same costume prominence it did last year and bids fair to be the cloth of the exclusive. Taupe or moleskin is the trimming par excellence for the white cloth gown. Fur in sable, chinchilla and mink or bands many of the smartest tulle and lace evening frocks. Worth is glittering his evening toilets with silver and gold sequins and is also employing a remarkable sleeve which begins at the elbow and consists of volants of some airy fabric. Point de venise is in great vogue for the ball toilet, and needless to say that the price of a venise lace robe makes it prohibitive except to the favored few.

The majority of us are doubtless more interested in the practical and indispensable street dress. The agitating question which has been tormenting the woman who insists upon being comme il faut at all times has been the skirt length. An edict from high authority has gone forth that the trottier skirt or the one reaching to the ankle is to be worn for walking and morning frocks. The skirt for afternoon and visiting gowns must just touch the ground, while evening toilets will be exceedingly long, resting in trailing billows on the floor all round.

It requires quite as much practice to successfully maneuver these gracefully flowing gowns as it does a piece of field artillery, and the debutante who trips the light fantastic toe may enter the ballroom with the idea of wrecking her costume.

A favorite material for the walking dress is a cheviot in blue and green plaid so wonderfully woven that the tartan design is hardly visible.

The skirts of walking gowns are usually box plaited and caught with machine stitching to the knee, where they flare out in fullness. The bolero which accompanies these jupes is trimmed with a profusion of dull, flat gold buttons and opens over a lingerie chemisette caught into a wide taffeta band fastened with a large gold buckle. The sleeve on the strictly tailored coat is smaller than it has been for some time; indeed, a little fullness beneath the turned back cuff is all there is to be seen. A cachet is given the bolero by adding a double flounce of plaited lace under the cuff. This adornment makes the hand look very dainty and attractive.

Mouse gray velvet is finding favor for the trottier gown, and this color, together with wood tans, is a dominant note in the color scheme of the season. Preference will be given this year to stronger colors rather than to the undecided pastel tints, royal blue and purple, a lovely shade of cerise and bottle green being to the fore. We will not perhaps give out heart whole admiration to these brighter tones at once, as the soft, neutral tints were so alluringly becoming.

Fashions hark back to the sixties and the days of the second empire as well as to the all important 1830 period. The circular bands, ruchings and tucks which are now the chief form of skirt trimming belong to the sixties. Illustrative of the happy effects of circular trimming is a costume of soft, heavy black taffeta which is one of the leading fancies of the autumn. The well defined skirt at the hips flares out to meet the bouffant lower half trimmed with graduated rows of velvet ribbon. The bodice does not flaunt the ubiquitous cape pelerine, but the newer old time "crossover," which is being revived. This bodice trimming falls over the shoulders in full flutes, crosses at the waist line in front and is carried round to the back, where it terminates in a basque or plaited ends.

Women nowadays must "do" everything and be seen everywhere, as not to be seen means social extinction for the time being. In society's motor car race to be left behind is to be forgotten.

All this "being" and "doing" necessitates a lot of clothes for different functions, and the blouse, especially the elaborate affair the Parisienne adopts, worn with a dainty crape or net skirt is a costume change which may be rung with less expense than the ensemble toilet.

The Place de Madeline is the environment from which springs the dainty blouse, and the following are a few of the creations emanating from couturieres in this quarter:

A lovely separate blouse of champagne cloth has a bolero edged with a soft colored galloon on mousseline de soie. A tiny military vest is formed of black braid and gold buttons. Over a galloon trimmed, round cloth shoulder collar is a smaller collar of white linon de soie outlined with a narrow plaiting of the same. This linon also makes the full underblouse and puffs which hang from under the kimono sleeve, also wristbands and ruffles.

A delightful dinner corsage is of grenadine de soie of the Bengal rose shade. This bodice is plaited from neck to waist line. A piece of old Venice lace outlines the bust, makes the epaulets on the long shoulders and fashions the high standing collar, cuffs and sleeve bands. A cocarde of black velvet with gold tasseled ends and a gold belt buckled give the Parisian touch of black.

Simple and chic is a bodice of tan peau de soie having a shawl shaped drapery of the silk edged with fringe and bands of brown velvet. The neck emplacement and cuffs are of guipure.

The American girl could not live without her "lub" waist, but the Parisian mondaine scorns the hygienic wash waist and clings to the frontrou affairs just described.

Marcel Prevost's sincere and earnest appeal for a return to the comfort and grace of the Greek costume is, I fear, meeting with scant courtesy here in Paris. There are no signs that the great ateliers are treating the matter seriously. Indeed, they have threatened us with a revival of the crinoline. The women of today have too highly developed a sense of the ridiculous to accept a semblance of the hoopskirt from even the highest sartorial oracle. The creators of modes are perhaps retaliating by giving us the present exceptionally full skirts. Let us be thankful for the compromise.

CATHERINE TALBOT.

PARISIAN WINTER WAISTS.

The Passing of the "Tiger."

Americans home after the London season report that the dear little tiger who used to sit up aloft behind or before the smart London woman's carriage has been deposed by one smarter and more supercilious than he. In his tight buckskins, with his arms magnificently folded over his bebuttoned chest, the tiger was an amusing, imposing little figure. But it has become the ambition of every fashionable woman in London to own two or three electric carriages, or at any rate an automobile brougham and a road automobile; so she has replaced her tiger with a "motor footman." This new breed of domestic hireling is garbed in blue, with silver buttons, a white navy cap and button boots. He chiefly resembles an officer of the German army, his coat being cut and piped with red to imitate exactly that functionary. The "motor footman" is said to exceed in condescension even the dethroned tiger.

A NEAT WALKING GOWN

THE neat walking gown illustrated is of stout brown homespun. The skirt has a double box plait forming a panel effect in front decorated with six rather large buttons. The rest of the skirt is side plaited and stitched by machine a little below the knee. The coat, with its semifitting front and tight back, is loosely belted with tobac colored suede. Buttons and collar facings are also made of the leather.

The Season's Blouses.

The question of blouses is one which becomes of paramount importance at this time of year, especially to those who are enterprising and thrifty enough to make their own. The new flannels are quite charming. Many of them have borders and colorings which are delightful. Nothing prettier or daintier than those designed for this autumn has been seen for a long time. A pale blue ground with a white spotted pattern is pretty. The shoulder pieces, cuffs and front plastron should be of coarse torchon or cluny lace. This lace can be bought dyed to match and will be used on flannel blouses as effectively as it was on linen ones in the summer. A neat stock collar and tie and patent leather belt complete an effect of neatness and smartness combined.

Velvet, both plain and spotted, will be used as trimming on almost every costume.

NEW IDEAS FOR Winter Luncheons and Teas

LUNCHEONS, bridge whist parties and teas will continue to be the favorite forms of afternoon entertainment in the feminine world during the coming winter. There is something about the luncheon party that appeals more nearly to woman than any other social function. No matter how elaborately formal this affair may be in service and decoration, there is generally an informality in the conversation, the table talk being of the chatty, chummy sort dear to woman's heart. The luncheon bears little resemblance to the dinner party, which is too often a solemn sacrifice performed in state.

Montaigne, I believe, says a man does not regard what he eats so much as with whom he eats. A woman, on the other hand, does not care so much about what she eats as she does about the manner in which it is served. "Flamingo from Sweden, game from Africa and pears from Assyria" are not necessary, but a novel and beautiful table decoration is an essential the modern hostess deems all important.

Tablecloths have gone out of favor for luncheon and tea tables. The board is now set in shining innocence of white drapery, and the exquisitely fine linen and lace centerpieces and doilies reign in its stead.

There is a perfect craze now for Canary island table lace, and the exclusive woman who entertains will have no other on her smart luncheon board. In design the Canary lace resembles Mexican drawn work and is fashioned from a heavy, though pearly, weave of linen. The peculiarity which gives the pattern distinction is found in the total lack of relation between the central composition and the border design. The scarcity of this lace has been held responsible for the present fad, although it is sufficiently beautiful to be its own excuse for being. This lace is practically indestructible, and when its graceful mission of adding beauty to the table is ended there are many other uses to which the pieces may be put.

If the real amphitryon is the amphitryon who gives dinners, the really smart woman will be the one who gives a shirt waist luncheon to her particular "pals" this winter. There is nothing radically different about the spread itself except in the matter of ices and favors, which should be in the form of tennis rackets, golf sticks, riding crops or cups. The hostess and all her guests don their most stunning shirt waists and the girl who makes and wears the most original stock is given a prize for her industry and originality. This well fought for trophy may be a dainty case in which to keep the treasure trove.

"A feasting presence full of light" is the "sunburst" luncheon, which is usually carried out in monochrome effects. In the center of the polished table rests a huge bowl of American Beauty roses. From under the bowl radiate ribbons reaching to each plate, where they hold in place the daintily decorated guest cards. These ribbons are in tones of pink shading into a sunny yellow and may be of wide double faced satin ribbon or narrower widths arranged in "shower bow" effects. When the mistress of the mansion attires herself in gown harmonizing with the color scheme the "sun ray" appearance of the table is charming. A violet luncheon motif would be exquisite carried out in orchids and mauve ribbons.

A happy inspiration which an enterprising hostess, tired of deadly, dull routine entertaining, has hit upon is the use of picture postals for her luncheon or dinner cards. She selects cards that are daintily illustrated and puts them beside each place at table, with the address side bearing the name of the guest for whom it is intended upermost. On turning the card the guest sees disclosed something bearing upon the place from which he or she comes, or perhaps something illustrative of his or her particular occupation or fad. A musician, for instance, may find at her place a card on which is sketched a figure bearing a lyre, an artist one with a palette, and the pasteboard given a singer would probably bear the portrait of a well known prima donna. These cards prove great aids to conversation, and when meeting persons for the first time to find out a mutual fad is very pleasant and often leads to an agreeable friendship.

Cupid luncheons are a new development in the fashionable world. Of course invitations to these sentimental functions are only sent to the unmarried. The table is arranged with red and white flowers shaped into a bow and arrow. Gardenias, which at the moment are very much sought after, would, with their glossy leaves, form a tasteful decoration if handled by an artist. For the lay designer a scheme wrought out with red and white carnations would be safer and easier to arrange. Dresden china Cupids adorn the center of the table and place cards are painted with winged loves. The ices are in the shape of hearts pierced with silver arrows. The arrows are given to the guests on leaving as mementos of the occasion. An affair of this kind is especially suitable for a St. Valentine luncheon or one given to announce an engagement.

Afternoon tea has become almost as much of a daily function in America as it is in England, but we may still learn a number of wrinkles from our cousins across the water. When giving a tea to more than three or four persons a silver urn is about the best receptacle from which to serve the beverage. The tea, of course having been previously prepared in the kitchen, is merely placed in the urn over the lighted lamp to keep hot until ready to be handed. Should an urn be disliked, nothing is smarter than a samovar in which to make the cheering beverage at the table. If a woman is sufficiently fortunate to possess a genuine antique Russian samovar she is the envy of all her friends. As a last resort one may use the teakettle suspended over a lamp, and this is much better than to spend time and exhaust the patience of guests in fumbling with a tea ball which nine times in ten won't work satisfactorily.

The 5 o'clock tea of today is getting to be a very simple affair. The sandwiches used are made of bread and butter, and though sometimes spread with pate de foie gras, it is the exception. This simplicity of dietary is largely owing to the horror the modern society woman has of growing stout. When we first began to indulge in this English fashion of tea drinking sweets were offered, all kinds of bonbons, pound cake, ices and other tidbits. Nowadays the favorite delicacy seen on the tea table is the old fashioned loaf cake, which is very simple and resembles raisin bread. Many up to date hostesses prefer to sour the "cup that cheers," Russian style, with a thin slice of lemon instead of sweetening it with lump sugar. When the lemon is used no cream is added. A delicate but very strong mixture for afternoon tea is made from equal parts of Orange Pekoe, Souchong, Oolong and uncolored Japan.

While on the "tea" talk, why not use a tea tray rather than the table? These trays are newer and come in all the handsome woods beautifully ornamented with silver rims and strong handles.

A woman who has recently returned from the orient tells of a pretty way the Japanese have of entertaining in the afternoon. The eastern affair is called a "ko-kwai," or perfume party. The hostess gives her guests a number of dainty bottles containing different perfumes, poetically named "dew from the mountain," "breath of spring" or "dream of the garden." The lucky person who guesses the proper names of the scents receives a unique brooch set with diamonds and inscribed with the word "Ko-kwai."

In making the luncheon or tea party a success the hostess plays no inconsiderable part. She must keep the conversational ball rolling and lose herself in the pleasure of her guests so that the hour may be happily filled with "good discourse and pleasant talk."

GRACE GRISCOM.

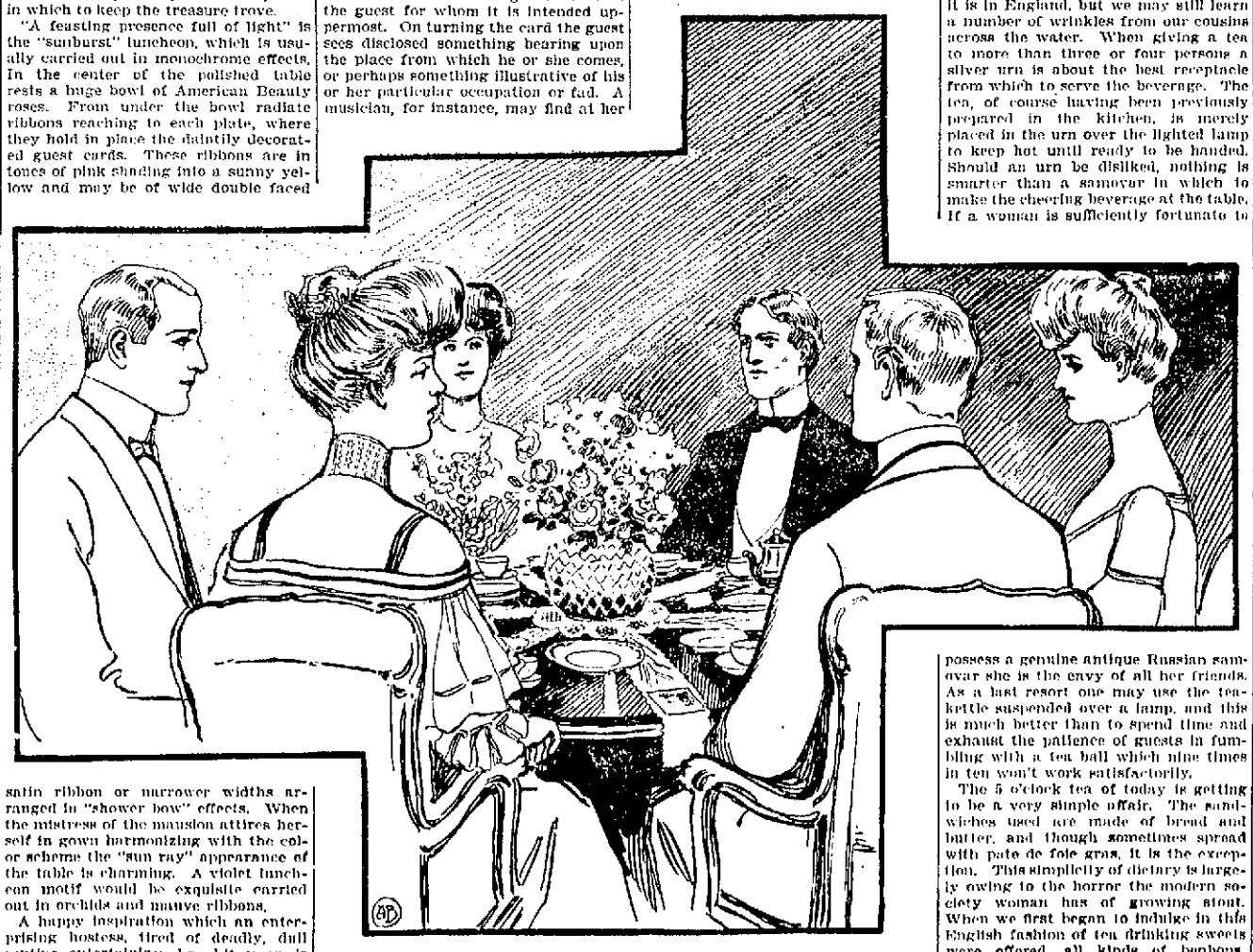

A SUNBURST LUNCHEON.

The Value of Hot Water.

The uses of hot water are many. For example, there is nothing that so quickly cuts short congestion of the lungs, a sore throat or rheumatism as hot water when applied promptly and thoroughly. Headache almost always yields to the simultaneous application of hot water to the feet and back of the neck. A towel folded several times, dipped in water, quickly wrung out and applied over the toothache or neuralgia, will generally afford prompt relief. A strip of flannel or napkin, folded lengthwise and wrung out in hot water and then applied around the neck of a child that has the croup, will sometimes bring relief in ten minutes.

To Cure Heartburn.

A simple and infallible remedy for heartburn is to take half a tumbler of cold water into which has been dissolved half a teaspoonful of bicarbonate of soda. Squeeze the juice of a small piece of lemon and drink while effervescing.

Worth Knowing.

If a child swallowed anything sharp, like a pin or a needle, do not give a purgative, but get the child to eat freely of suet pudding, or anything of that nature, which will imbed the object and so prevent it injuring the child internally.

SOME NICE PUDDINGS

CHESTNUT CHARTREUSE PUDDING.—Shell, blanch and cook in a cup of cream a sufficient number of large chestnuts to make a puree. To make the puree cook one cup of sugar and a third of a cup of water together until it will thread. Put this mixture through a sieve when hot. Soften one-quarter of a cup of gelatin in a fourth of a cup of water and dissolve in the hot sirup; then strain into the hot chestnut puree, beating thoroughly. Next add one-third of a cup of candied fruit and a flavoring of vanilla and stir the mixture over ice water until almost solid. Fold in a cup of stiffly beaten cream. Line a mold with lady fingers, stand in water and pour in a little Bavarian cream. Then put in the chestnut mixture and on top more of the Bavarian cream. Stand in a cold place until well set. Serve surrounded with whipped cream.

Almond and Bread Pudding.—Blanch and pound three ounces of sweet and six ounces of bitter almonds and allow them to simmer gently in half a pint of milk for a quarter of an hour. Then pour them over four ounces of moderately stale crusts of bread. Stir in one-quarter pound of beef suet finely chopped, two tablespoonfuls of moist sugar, the same of flour, the finely minced rind and the juice of a lemon and two well beaten eggs. Beat the mixture thoroughly and pour it into a well oiled mold. Let it boil for three hours and serve with sweet sauce. This will be sufficient for four or five persons.

Banana Pudding.—To one quart of scalded milk add the well beaten yolks of three eggs, a tablespoonful of corn starch and sugar to taste and boil all to a smooth, thick cream. Lay three thinly sliced and peeled bananas in a pie dish and pour the cream over them. Make a meringue with the stiffly whipped egg whites, a little sugar and some grated lemon rind. Pile this over the cream and bake in a moderate oven till nicely browned. Serve cold.

Apple Cream Pudding.—Bake four large apples, take away the cores and skins, put the pulp in a basin, add lemon juice, sugar, grated nutmeg and powdered ginger to taste; whip till it is smooth and soft, add the yolk of an egg and whip again. Beat the white of an egg separately till stiff, then add it and whip all again till very light. Pile in a glass dish and serve.

When baking potatoes, prick them deeply with a fork before putting them in the oven. They will cook better and quicker for the pricking.

SWEDISH GOWNS

Prevailed at Erickson Council's Bazaar

DELIGHTFULLY NOVEL AFFAIR AT ASSOCIATE HALL

Was Conducted by Swedish American Arcanumites

One of the most pictuesque hall affairs of the season was the National Swedish Costume Bazaar, which was opened last evening in Associate hall under the auspices of John Erickson Council, No. 1883, Royal Arcanum. About 800 attended and the native Americans present were charmed with the delightful novelty of the affair, for the customs and manners of far-away Sweden are seldom witnessed in Lowell.

The hall was prettily decorated with bunting and flowers. Suspended from the proscenium was the illuminated inscription: "John Erickson, R.A." in the centre of which hung a large picture of John Erickson, draped in Swedish and American colors. Hidden behind a beautiful floral hedge, Industry Council orchestra rendered a pleasing concert program.

The booths were all prettily adorned and were presided over by fair young women in the simple yet attractive Swedish national costume. The booths did a rushing business throughout the evening. At this evening's entertainment the Swedish national dances will be given.

The tables and their attendants are as follows:

Refreshment table—Mrs. V. Platin, chairman; Mrs. M. Gustafson, Mrs. Wogander, Mrs. Petterson, Mrs. Anders Johnson, Miss Jenny Johnson, Miss Anna Johnson, Miss Theresa Petterson.

Toy table—Mrs. Otto Tideman, chairman; Miss Clara Erickson, Miss Anna Munson, Miss Hedvig Svenson.

Apron table—Mrs. Eric A. Johnson, Mrs. Erickson, Miss Otelia Ohlson, Miss Alma Brimberg.

Children's table—Mrs. Ivar Borg, Mrs. Bjorkman, Olga Pihl, Hanna Ohlson.

Preserve table—Mrs. Burman, Josephine Pearson, Anna Evenson.

Fancy table—Mrs. Dahlgren, Mrs. John Pihl, Elizabeth Johnson, Mrs. Dahlstrom.

Candy table—Mrs. Lindquist, Alvina Sjoberg, Helen Hutchins, Miss Holgate, Isabel Fairbank.

Flower table—Mrs. Gustaf Johnson, Siri Jungback, Lillian Wickander, Mrs. Johnson, Esther Johnson, Hilda Johnson.

Lemonade table—Mrs. Otto Hahn, Emma Hahn, Gunhilda Hahn, Ingrid Manson.

ANNUAL THANKSGIVING

CHALLENGE SALE

From now until Thanksgiving busy buying days that surpass every record in value giving. We have prepared for Thanksgiving on a grand scale. It is a season of feasting, the choicest of pure food products are here in endless variety.

Assorted Jellies in tumblers, 3 for 12c
Zest Breakfast Food, per pkg. 8c
Power Breakfast Food, pkg. 5c
"Jaxon" brand Condensed Milk, per doz. 95c
"Jaxon" brand Condensed Milk, can 8c
Best Imported Macaroni, 3 pkgs. 20c
"Violet" brand Salmon, 1 lb. flats, can 13c
"Dupont" French Peas, doz. $1.40, can 12c
Best Pearl Tapioca, 5 lbs. 13c
3-lb. cans Standard Tomatoes, can 7c
Knox's Sparkling Gelatine, per pkg. 9c
Uneeda Soda Biscuit, 2 pkgs. 5c
Heinz's Tomato Catsup, 2 bots. 25c
Gorton's Fish Cakes, each 10c
Swift's Silver Leaf Lard, 5-lb. pails 49c

THANKSGIVING SPECIALTIES

Loose Cal. Raisins, 8c lb., 5 lbs. 37c
Loose Cal. Raisins, larger size, per lb. 9c
1-lb. pkg. new Seeded Raisins 11c
1-lb. pkg. 4 crown Seeded Raisins 13c
1-lb. pkg. new Washed Currants 9c
1-lb. pkg. Fancy Cleaned Currants 11c
Best Citron, per lb. 17c
Fancy Crystallized Orange Peel and Lemon Peel 15c
Fancy Imported Smyrna Figs, 2 lbs. 25c
Fancy Cluster Table Raisins, per lb. 19c
Quart Mason jars Atmore's Old-Fashioned Home-Made Mince Meat 35c
Best Condensed Mince Meat, per pkg. 9c
5-lb. stone jars H. A. Johnson's Home-Made Mince Meat or Cranberry Sauce or any kind Preserves 49c
Fancy Evaporated Apricots 14c
Fancy Cal. Evaporated Peaches 9c
Fancy Evaporated Apples 9c
New Mixed Nuts, per lb. 13c
Special New Mixed Nuts, per lb. 15c
New Cal. Soft-Shelled Walnuts 19c
New Castinas, per lb. 14c
Polish Pecans, lb. 16c
Soft Shelled Almonds, lb. 18c
Filberts, lb. 13c
Large New Prunes, 2 lbs. 10c; 5 lbs. 25c
Special size, No. 2's, 2 lbs. 14c
3 ¼-lb. pkgs. Sage, Marjoram or Thyme 15c
1-lb. jars New Fruit Preserves 9c
Fancy Baldwin, Greening and Pippin Apples, peck 25c
Malaga Grapes 2 lbs. 25c
Cape Cod Cranberries, per qt. 10c
1-lb. cans R. & R. Plum Pudding 25c
Home-Made Plum Pudding, 1-lb. cans 10c
Somerset Cigars, box of 50, $1.00
1 can Bell's Poultry Dressing 10c
New Jersey Sweet Potatoes, 14 lbs. 25c
Holton.. Hebron Potatoes, peck 23c
Fancy Selected Lemons, per doz. 18c
Kennedy's Graham Crackers, or Fig Bars, per lb. 13c
Vermont Pure Maple Syrup, quart 25c
1 large bottle Selected Queen Olives 25c
3-lb. cans Finest Hubbard Squash or Golden Pumpkin, $1.35 doz.; can, 12c
Fancy Thanksgiving Broken Candy, lb. 15c
Extra Mixtures of Bon-Bons and Chocolates, per lb. 18c
Very Fancy Mixtures Nut-Filled Chocolates, per lb. 24c
Fancy Fruitcake, 2 lbs. 25c
Boston Market Celery, bunch 10c
Boston Tea Crackers, lb. 12c
Mrs. Leggett's Old Home Plum Pudding, 1-lb. molds 15c; 2-lb. molds 28c

BUTTER.

Rich, delicious Vermont Creamery Butter, "Golden Rose" brand. Cut from tub or in 5-lb. round or square boxes, per lb. 25c

"Elgin" Creamery Butter, "Locust Valley" brand, equal to the grades sold as the best elsewhere. Cut from tub or in 5-lb. boxes, per lb. 21c

EGGS.

"Eastern" Brand Eggs, fresh laid per doz. 24c

"Cape Quality" Eggs, very fancy, per doz. 29c

TEAS.

75c Teas, beautiful aroma, flavor and strength, all kinds, "Golden Rose" brand, 3 lbs. $1.00
Per Lb. 35c.

COFFEE.

"Golden Rose" brand, rich and mellow, a genuine blend of real Mocha and Java, in 5, 2½, or 1 lb. cartons, per lb. 20c

FLOUR.

"Golden Rose" brand, known as the best, per bbl. $5.50
Per Bag, 67c.

$5.00 IN GREEN TRADING STAMPS WITH EVERY $1.00 PURCHASE ON TEAS AND COFFEES ($1.00 WITH A 20c PURCHASE). GREEN TRADING STAMPS WITH EVERYTHING WE SELL.

Fancy Fresh Rolled Roast Beef, 10c Per Lb. Buy your Thanksgiving Turkey from us. We will handle the finest Vermont stock.

GINTER GROCERY CO.

141-143-145 Merrimack Street, Lowell

OPP. POLLARD'S FOUR BOSTON STORES.

TEXTILE WON

The Boston Boys Left the Field

Lowell textile school football players scored a touchdown and goal in the first half of the game on the fair grounds in the game with Ballou & Hobigand preparatory school of Boston yesterday afternoon, and the Boston players did not score. In the second half neither side had scored up to near the time limit. The Boston players then complained that spectators crowded the field and interfered with playing and left the grounds. The Lowell team claims a victory. The summary:

LOWELL. BALLOU & HOBIGAND.

Midwood le ... re Lewis
Davis lt ... rt Scannell
... rt Fraser
Dewey lg ... rg Warner
Jury c ... c Bowen
... c Broderick
Julia rg ... lg Gendler
Prior rt ... lt Fraser
... lt Sullivan
Kent re ... le Alexander
Currier qb ... qb A. Burns
Cutter lhb ... rhb J. Burns
Curtis lhb
Baldwin rhb ... lhb Kelley
Church fb ... fb Hatton

Score, Lowell Textile 6. Touchdown, Baldwin. Goal kicked, Baldwin. Umpire, O'Brien. Referee, White. Linesmen, Moore and Brown. Timers, Brookhouse and Kenny. Time, 15m. halves.

GRANT DEFEATED

Lane Won Nomination for Mayor

LAWRENCE, Nov. 19—The republicans last night nominated Henry B. Lane for mayor over Alexander L. Grant. C. E. Hudson was nominated for superintendent of streets, and Timothy F. O'Neill won the nomination for alderman in ward 2, the only ward in which there was a contest.

SMALL SEIZURE

SOME GIN AND WHISKEY FOUND IN A BARN.

A barn at the corner of Clark and Hancock streets was raided by Liquor Officers Brown, Atkinson, Grady and Duncan yesterday afternoon and a quantity of gin and whiskey was seized.

A complaint for illegal keeping will be made against Gelino, the Moody street grocer, whom the officers allege rents the barn.

Best assortment of ladies' coats and suits (double green trading stamps) at Chris. Holmes', 124 and 126 Merrimack street.

THE PEOPLE,

Press, Pulpit, Professions, All Agree That Munyon's Paw-Paw

WORKS WONDERS

I do not believe there is much use in trying to think happiness when the stomach is dragging you in the opposite direction. Real happiness comes when you put a stop to the drags upon the stomach. Indigestion is the cause of this stomach oppression. I know that my Paw-Paw will CURE indigestion. I know it will cure dyspepsia. These stomach ailments cause nervousness and put an end to restful sleep. Paw-Paw will change these conditions quicker than anything I know of, and many people here will tell you so.—MUNYON.

Anyone and everyone who has dyspepsia or indigestion, or who is troubled with nervousness or sleeplessness should take Paw-Paw.

OVERWORKED MINISTERS—who need to recruit their strength should take Paw-Paw.

SCHOOL TEACHERS—who may find that brain and body is overtaxed should build up with Paw-Paw.

JUDGES OF THE COURTS—who need clear brains and strong bodies should tone up with Paw-Paw.

BANKERS AND BROKERS—who find the pace of today too much for them will find Paw-Paw a wonderful help.

SOCIETY PEOPLE—will find that Paw-Paw will give them the strength they need to keep abreast of society's demands.

MOTHERS—who find that the cares of the home and the children are wearing them down will find that Paw-Paw gives them renewed strength and courage.

BUSINESS MEN—who find themselves harassed and perplexed with business cares can take Paw-Paw to the greatest advantage.

WORKINGMEN—who feel that they have nearly reached the limit of endurance should take Paw-Paw. It will stimulate lagging energy and make labor light.

ELDERLY PEOPLE—who feel that energy and hopefulness have gone will find that Paw-Paw will make old folks young, and weak people strong.

Munyon's Paw-Paw at all druggists. Large bottle, $1.00. Paw-Paw Laxative Pills, 25c. per bottle.

AROUND THE CITY

Board of Aldermen Made a Tour

WILL FAVOR MAGAZINE AT CITY FARM

And Edgestones on Jenness Street

Six members of the board of aldermen made a tour of the city yesterday afternoon to visit several places to which their attention has been called officially.

The absentees were Aldermen Casey, Burns and Derby and after waiting for them a considerable length of time the party left city hall and proceeded to "Nolan Park," so called, at the junction of Central and Chapel streets, where it is proposed to purchase a strip of land containing 4000 square feet and convert it into a small square similar to Hosford square. The owner, Mr. John Nolan, will sell it to the city if he gets his price for it; otherwise he will erect a large tenement block. Mr. Nolan's price is $2600.

Some of the members of the board were of the opinion that the land should be purchased, as a square at this place would in a great measure increase the valuation of property and beautify the surroundings, while the others thought that the price asked for the land was an exorbitant one and that there is no need for such an improvement at his point now.

Mr. Nolan thus far has not expressed any very strong desire to dispose of the land to the city.

The aldermen then proceeded to the site of the old rifle range in the rear of the city farm, where the sewer department would erect a magazine in which to store the explosives that it uses in blasting. Originally a petition for permission to build was sent to the overseers of the poor, who promptly turned it down. Then another was sent to the aldermen and this occasioned yesterday's tour of inspection. It is proposed to erect the magazine where the old rifle range target pit stood. The old pit, which is a deep narrow excavation into a large hill with heavy walls of stone, furnishes a place for the storage of powder and other explosives and danger from an explosion of dynamite stored here would be very remote. The place is several hundred feet from the city institutions and thousands of feet from any building.

The expense of fitting this place up for magazine purposes would be a matter of only a few hundred dollars and it was almost a unanimous opinion with the aldermen that the site should be devoted to that purpose.

The next point was Jenness street, where sidewalks were inspected. It will be remembered that at the meeting of the city council Tuesday evening several residents of this street appeared to remonstrate against the laying of edgestones in the street, as recommended by the committee on streets. The recommendation was the sequel to a petition from several residents asking that the edgestones be placed there and when it developed that the expense of such improvement would fall upon the abuttors some of them objected. The aldermen viewed the street from end to end and it seemed to be the general impression that edgestones were needed and should be laid there.

The tour closed shortly after darkness came on.

MOZART QUARTET

GAVE FINE ENTERTAINMENT AT INDUSTRY COUNCIL.

The regular meeting of Industry Council, Royal Arcanum, was held last evening, a large number of members being in attendance. Business relating to the class initiation which will be held in Huntington hall next Monday evening was transacted and it was announced that the indications are that there will be a sufficient number of members initiated to place Industry Council at the head of the councils in New England in point of numbers.

The exercises on that evening will be attended by the supreme regent of the order and a banquet will be tendered him in the banquet hall in Odd Fellows Temple at 5 o'clock in the afternoon. Later there will be a parade to Huntington hall, where the initiation will take place. It is necessary to hold the exercises in this hall because of the large number of applicants.

The entertainment last evening was given by the Mozart quartet, composed of Messrs. John McMahon, William F. Thornton, James E. Donnelly and Joseph Murphy. The selections were highly pleasing to the members and every number was loudly applauded. The quartet scored a great success and as this was its first appearance before an Arcanum council it is more than likely that other councils will be after the Mozarts. James E. Donnelly sang a solo that was encored.

THE FIRST WHIST PARTY.

The first whist party of the season was held last evening in connection with the Highland club and proved in every way a very great success. The committee in charge were indefatigable in their efforts to promote the comfort of those who attended and succeeded in a marked degree. The attendance was large, twenty-four tables being requisitioned. Play, which was most interesting, ended in the first prize being secured by Mr. and Mrs. Dudley with a score of 62. Mr. Bennett and Mrs. W. A. Pardee came next with 61, while the third prize after three couples had cut was awarded to Mr. Weaver and Miss Mary Abels, who scored 58.

TON OF STOVE COAL.

Some kind, thoughtful friend has sent a ton of stove coal which was the need of the hour, and though the name of the donor was withheld the gift is greatly appreciated. We are also indebted to Mr. James A. Thompson for a load of kindling wood.

Sincere thanks are extended to both. All such gifts make it possible to carry on this work in our city. There is a large family and no fund or endowment and the small amount of money received for some of the children does not go far in paying the running expenses of the home.

In behalf of the children,

ELLEN O'LEARY.

Two for one double green trading stamps this week at Chris. Holmes', 124 and 126 Merrimack street.

You can't expect to weave white satin with blackened hands, any more than you can expect good results from paper with a bogus circulation.

MANCHESTER WON

Lew Was the Star for Haverhill

CHELSEA LOST ITS GAME WITH NASHUA

Lake's Team Plays Here Tonight

HAVERHILL, Nov. 19.—Manchester defeated Haverhill by superb team work last night. The going was altogether too fast for the home team. Lew was Haverhill's star, Reagan played for Manchester and was so rough that he was hissed. The final score was 24 to 12. Attendance, 500.

Lineup and summary:

MANCHESTER. HAVERHILL.

Qusley rf ... lb Harrington
Regan lf ... rb Lew
D. Lynch c ... c G. Lynch
Healey rb ... lf Ellsworth
Donnelly lb ... rf Crittenden (Dionne)

Score, Manchester 24, Haverhill 12. Goals from field, Regan, Healey 4, Donnelly 3, Lew 2, Ellsworth. Points on fouls, Manchester 8, Haverhill 6. Referee, C. J. McHale. Attendance, 700.

NASHUA DEFEATS CHELSEA.

NASHUA, N. H., Nov. 19—Chelsea fell down hard here last night, the home team winning by a score of 40 to 9. Horne was back in his old position and contributed materially to Nashua's victory. Lineup and summary:

NASHUA. CHELSEA.

McFarland rf ... lb Guthrie
Horne lf ... rb Morrison
Doyle c ... c Mystic
Kelliher rb ... lf Rafferty
Bruce lb ... rf McMahon

Score, Nashua 40, Chelsea 9. Goals from field, McFarland, Horne 6, Doyle 6, Kelliher 5, Bruce, Guthrie, McMahon. Points on fouls, Nashua 2, Chelsea 5. Referee, Tierney. Attendance, 400.

NEW ENGLAND LEAGUE.

	Won	Lost	P. C.
Manchester	7	1	.875
Concord	5	2	.714
Lowell	5	3	.625
Haverhill	2	6	.250
Nashua	2	7	.220
Chelsea	0	2	.000

BASKETBALL NEWS.

Tonight Chelsea will make its appearance in Lowell and Manager Lake's friends will turn out to give the team a rousing reception. Manager Lake promises to bring a fast team including the famous Macalouski.

GREAT SUCCESS

Dracut Grange Fair is a Winner

The Dracut Grange fair continues a success. In attendance the second night exceeded the expectations of the committee.

The upper hall was crowded, it being estimated that fully 500 persons were there. The excellent musical program presented was warmly received by an enthusiastic audience. The evening's entertainment consisted of performances by the Nerba Banjo and Mandolin club; Prof. Taylor, or the Funny Man of Westford; Prof. H. L. Bisbee, cornet soloist, and Prof. F. O. Wheler of Methuen, who has made his appearance in this part of the country but once before. Seats were at a premium in the upper hall as early as 7.30. The various tables were liberally patronized, particularly the country store, where the visitors fairly flocked to taste of the luscious sweet cider. Tonight the Grange hall will prove the mecca of all true lovers of Terpsichore, as it is the intention of the management to close the fair with an old-fashioned country dance.

Among the prominent invited guests last evening were His Honor the Mayor and Mrs. Howe, Mr. and Mrs. Laforest Beals, Hon. John C. Burke, Hon. George C. Putnam and Dr. Marston. These ladies and gentlemen, together with the officers of the grange and about 300 others partook of supper in the basement of the church across the street.

BARN ON FIRE

A Stubborn Blaze on Billerica Street

The Lawrence street engine company was dispatched to the assistance of our Wigginville neighbors last night. A barn in Billerica street was on fire and got beyond the control of the Wigginville fire fighters.

The fire had full swing when the installment of the Lowell fire department arrived on the scene, and dwellings in close proximity were in danger. The firemen got quickly to work and after a little fight had the fire under control. The barn was gutted.

BAD FALL.

Last evening Michael Daley, an elderly man, fell on the sidewalk in front of Ellingwood's drug store and badly cut the right side of his face. He was rendered unconscious by coming in contact with the bricks, but upon being carried into the drug store he soon revived. He was not arrested but was sent to his home in Gorham street by Officer William McCloughry.

Beauty's Eyes Need Glasses

Sometimes when young and fresh, as much as older eyes that are failing from age or use. Our fine French pebble or American made eyeglasses lend a more refined expression to the face without marring its beauty. We will test your sight and fit it with properly adjusted glasses, that will feel easy and give you new sight.

HARRIS, 10 Appleton Street

If you want help at home or in your business try The Sun "Want" column.

FLAXSEED

8c lb.

Ground Whole

C. B. COBURN & CO.

63 Market Street

The Merrimack Women's Dept.

A Store in Itself

Lowell women appreciate the convenience of trading in the Women's Dept. of the Merrimack—it's so bright, airy and pleasant you feel at home at once. Then it's retired and so easy to get to—on the ground floor—no stairs to climb—many women are acquiring the habit of making their appointments in our Women's Store.

Then the goods—Lowell ladies are still wondering at our courage in showing so many fine things—and so close to Boston.

This, the week before Thanksgiving, you'll find us in splendid shape to serve you. Recent favorable purchases make it possible to show you fine tailor made Suits, Coats and Furs at prices that are unusual for this season.

We mention only a few items in Coats and Suits here—but you'll find a splendid selection of Furs, Dress and Walking Skirts, Petticoats, Muslin Underwear, Shirt Waists, Hosiery and Neckwear.

We're ready to help you to properly observe Thanksgiving.

Walking Suits

New Suits received this week of popular mixtures in the plaited coats, straight front with belt from side to side, coat lined with heavy satin—$15.00.

Another lot of the Long Coat Suits, made from the mixed worsted and also a golden mixture in a new style, straight front coat with belt. These two styles are much better value than we have been able to offer before at this price—$18.50.

Several styles in blouse and straight front effects in mixtures and plain materials, many shown for the first time this week at $20.00.

Another New Suit made in the long corset coat style in olive Covert cloth, satin lined coat and flare gore skirt for $22.50.

Winter Coats

New style shown for the first time today, made from fine quality kersey in the triple cape effect, new pouch sleeves with deep cuffs, either gun metal or brass buttons used in trimming—$15.00.

Kersey Coat with shoulder capes, half-fitted back with 2-in. wide stitched strap in centre of back, double-breasted and collarless—$18.50.

A 33-inch triple plaited front and back coat with belt—cloth made from medium weight kersey and lined with Skinner's satin—$20.00.

A 40-inch collarless Box Coat tucked back and front, made from heavy Panne Cheviot and lined with white Skinner satin, wide gold braid trimming around neck and cuffs, a very nobby coat—$22.50.

Garments Selected This Week Will Be Altered and Delivered Before Thanksgiving

The MERRIMACK

Tailored Clothes for Men and Women—Across from City Hall

The WINTER FASHIONS of PARIS

PARIS, Oct. 31.—Reopening, or, as we say here in Paris, on rentes, is the popular expression of the moment at the gay capital. The fact is made evident in the appearance of the bustling streets, the opening of the theaters and the general animation seen in the shopping quarters frequented by mondaines.

Take a peep into the tea rooms at the Ritz hotel any afternoon between the hours of 4 and 6, and you will see a distinguished crowd of gayly dressed women who have just returned to town. They will probably be discussing the latest scandal or the success of the new models in fashion shown by the great dressmakers, whose salons are near by in the Place Vendome.

The fact that life in the country is infinitely more pleasurable in October than July counts for nothing. The social calendar, whose laws are like those of the Medes and Persians—unchangeable—registers the last of October as the date for the villegiature's termination. Society bows to the decree, and as that propitious season has arrived Paris has once more come into her own.

Le Grand Prix d'Autumn is the first function which brings out the smart sporting set, announces socially that the Parisienne has returned to her beloved city and that the season, with its pleasures and fetes, is on. The feminine world on the race day set out for Longchamps in all its bravery of new autumn attire. During the drive through the woods long coats and rain garments came into requisition, as the elements made up their minds to be sporty. But by the time the track was reached the sun shone out brilliantly, lighting up the autumnal foliage surrounding the course. The costumes of the women toned in with the gown nature had donned, and beautiful Longchamps was a symphony in color and a dream of fair women. In the Jockey club's tribune reserved for the fair sex the display of toilets was positively regal, being composed for the greater part of velvet supline in various tones of fuchsia, bordeaux, golden brown and green.

The hats were very elegant, covered with great plumes and draped with mousseline de soie. The new feathers worn on the hats at the races were of the shaded ostrich variety, so magnificent in proportion both in length and breadth that they are quite as much "property" as were the silk gowns of our grandmothers. These fascinating feathers are comparatively cheap in Paris—about half the price you pay for them in America. The woman who revels in a bargain will commission a friend stopping here to bring her home at least a feather or two.

Another sign of the sartorial times was brought out at this race event in the artistic touches of gold and silver daintily used on the new hats and frocks. This revived Parisian mode is introduced with such good effect that no fault can be found on the score of garishness. The gold is of a dull shade, and its value on a costume is like the chiaroscuro effect in a painting. An idea of the charming manner in which this gold galloon disports itself may be gathered from the description of a toilet worn by a well known sportswoman. The material of this creation was Havana brown sable cloth. Over the perfectly plain skirt appeared a brown velvet Louis XVI. jacket. A neat design of gold embroidery was just noticeable on the white cloth semivest peeping from beneath the lapels of the coat. A large brown velvet hat trimmed with gold braid and mordore plumes was an effective aid to the chic ensemble.

An enormous white cloth hat of the Louis style particularly appealed to me. It had a border of dull gold galloon outlining the brim and encircling the crown. Amber tipped white feathers gave that distinctive touch of elegance which is characteristic of the chapeau de style.

White cloth varying in tone from oyster white to ivory shades will have the same costume prominence it did last year and bids fair to be the cloth of the exclusive. Taupe or moleskin is the trimming par excellence for the white cloth gown. Fur in sable, chinchilla and miniver bands many of the smartest tulle and lace evening frocks. Worth is glittering his evening toilets with silver and gold sequins and is also employing a remarkable sleeve which begins at the elbow and consists of volants of some airy fabric. Point de venise is in great vogue for the ball toilet, and needless to say that the price of a venise lace robe makes it prohibitive except to the favored few.

The majority of us are doubtless more interested in the practical and indispensable street dress. The agitating question which has been tormenting the woman who insists upon being comme il faut at all times has been the skirt length. An edict from high authority has gone forth that the trottier skirt or the one reaching to the ankle is to be worn for walking and morning frocks. The skirt for afternoon and visiting gowns must just touch the ground, while evening toilets will be exceedingly long, resting in trailing billows on the floor all round.

It requires quite as much practice to successfully maneuver these gracefully flowing gowns as it does a piece of field artillery, and the debutante who trips the light fantastic toe may enter the ballroom with the idea of wrecking her costume.

A favorite material for the walking dress is a cheviot in blue and green plaid so wonderfully woven that the tartan design is hardly visible.

The skirts of walking gowns are usually box plaited and caught with machine stitching to the knee, where they flare out in fullness. The bolero which accompanies these jupes is trimmed with a profusion of dull, flat gold buttons and opens over a lingerie chemisette caught into a wide taffeta band fastened with a large gold buckle. The sleeve on the strictly tailored coat is smaller than it has been for some time; indeed, a little fullness beneath the turned back cuff is all there is to be seen. A cachet is given the bolero by adding a double flounce of plaited lace under the cuff. This adornment makes the hand look very dainty and attractive.

Mouse gray velvet is finding favor for the trottier gown, and this color, together with wood tans, is a dominant note in the color scheme of the season. Preference will be given this year to stronger colors rather than to the undecided pastel tints, royal blue and purple, a lovely shade of cerise and bottle green being to the fore. We will not perhaps give out heart whole admiration to these brighter tones at once, as the soft, neutral tints were so alluringly becoming.

Fashions hark back to the sixties and the days of the second empire as well as to the all important 1830 period. The circular bands, ruchings and tucks which are now the chief form of skirt trimming belong to the sixties. Illustrative of the happy effects of circular trimming is a costume of soft, heavy black taffeta which is one of the leading fancies of the autumn. The well defined skirt at the hips flares out to meet the bouffant lower half trimmed with graduated rows of velvet ribbon. The bodice does not flaunt the ubiquitous cape pelerine, but the newer old time "crossover," which is being revived. This bodice trimming falls over the shoulders in full flutes, crosses at the waist line in front and is carried round to the back, where it terminates in a basque or plaited ends.

Women nowadays must "do" everything and be seen everywhere, as not to be seen means social extinction for the time being. In society's motor car race to be left behind is to be forgotten.

All this "being" and "doing" necessitates a lot of clothes for different functions, and the blouse, especially the elaborate affair the Parisienne adopts, worn with a dainty crape or net skirt is a costume change which may be rung with less expense than the ensemble toilet.

The Place de Madeline is the environment from which springs the dainty blouse, and the following are a few of the creations emanating from couturieres in this quarter:

A lovely separate blouse of champagne cloth has a bolero edged with a soft colored galloon on mousseline de soie. A tiny military vest is formed of black braid and gold buttons. Over a galloon trimmed, round cloth shoulder collar is a smaller collar of white linon de soie outlined with a narrow plaiting of the same. This linon also makes the full underblouse and puffs which hang from under the kimono sleeve, also wristbands and ruffles.

A delightful dinner corsage is of grenadine de soie of the Bengal rose shade. This bodice is plaited from neck to waist line. A piece of old Venice lace outlines the bust, makes the epaulets on the long shoulders and fashions the high standing collar, cuffs and sleeve bands. A cocarde of black velvet with gold tasseled ends and a gold belt buckled give the Parisian touch of black.

Simple and chic is a bodice of tan peau de soie having a shawl shaped drapery of the silk edged with fringe and bands of brown velvet. The neck empiecement and cuffs are of guipure.

The American girl could not live without her "tub" waist, but the Parisian mondaine scorns the hygienic wash waist and clings to the frou-frou affairs just described.

Marcel-Prevost's sincere and earnest appeal for a return to the comfort and grace of the Greek costume is, I fear, meeting with scant courtesy here in Paris. There are no signs that the great ateliers are treating the matter seriously. Indeed, they have threatened us with a revival of the crinoline. The women of today have too highly developed a sense of the ridiculous to accept a semblance of the hoopskirt from even the highest sartorial oracle. The creators of modes are perhaps retaliating by giving us the present exceptionally full skirts. Let us be thankful for the compromise.

CATHERINE TALBOT.

PARISIAN WINTER WAISTS.

The Passing of the "Tiger."

Americans home after the London season report that the dear little tiger who used to sit up aloft behind or before the smart London woman's carriage has been deposed by one smarter and more supercilious than he. In his tight buckskins, with his arms magnificently folded over his bebuttoned chest, the tiger was an amusing, imposing little figure. But it has become the ambition of every fashionable woman in London to own two or three electric carriages, or at any rate an automobile brougham and a road automobile; so she has replaced her tiger with a "motor footman." This new breed of domestic hireling is garbed in blue, with silver buttons, a white navy cap and button boots. He chiefly resembles an officer of the German army, his coat being cut and piped with red to imitate exactly that functionary. The "motor footman" is said to exceed in condescension even the dethroned tiger.

A NEAT WALKING GOWN

THE neat walking gown illustrated is of stout brown homespun. The skirt has a double box plait forming a panel effect in front decorated with six rather large buttons. The rest

of the skirt is side plaited and stitched by machine a little below the knee. The coat, with its semifitting front and tight back, is loosely belted with tobac colored suede. Buttons and collar facings are also made of the leather.

The Season's Blouses.

The question of blouses is one which becomes of paramount importance at this time of year, especially to those who are enterprising and thrifty enough to make their own. The new flannels are quite charming. Many of them have borders and colorings which are delightful. Nothing prettier or dainter than those designed for this autumn has been seen for a long time. A pale blue ground with a white spotted pattern is pretty. The shoulder pieces, cuffs and front plastron should be of coarse torchon or cluny lace. This lace can be bought dyed to match and will be used on flannel blouses as effectively as it was on linen ones in the summer. A neat stock collar and tie and patent leather belt complete an effect of neatness and smartness combined.

Velvet, both plain and spotted, will be used as trimming on almost every costume.

NEW IDEAS FOR Winter Luncheons and Teas

LUNCHEONS, bridge whist parties and teas will continue to be the favorite forms of afternoon entertainment in the feminine world during the coming winter. There is something about the luncheon party that appeals more nearly to woman than any other social function. No matter how elaborately formal this affair may be in service and decoration, there is generally an informality in the conversation, the table talk being of the chatty, chummy sort dear to woman's heart. The luncheon bears little resemblance to the dinner party, which is too often a solemn sacrifice performed in state.

Montaigne, I believe, says a man does not regard what he eats so much as with whom he eats. A woman, on the other hand, does not care so much about what she eats as she does about the manner in which it is served. "Flamingo from Sweden, game from Africa and pears from Assyria" are not necessary, but a novel and beautiful table decoration is an essential the modern hostess deems all important.

Tablecloths have gone out of favor for luncheon and tea tables. The board is now set in shining innocence of white drapery, and the exquisitely fine linen and lace centerpieces and doilies reign in its stead.

There is a perfect craze now for Canary island table lace, and the exclusive woman who entertains will have no other on her smart luncheon board. In design the Canary lace resembles Mexican drawn work and is fashioned from a heavy, though pearly, weave of linen. The peculiarity which gives the pattern distinction is found in the total lack of relation between the central composition and the border design. The scarcity of this lace has been held responsible for the present fad, although it is sufficiently beautiful to be its own excuse for being. This lace is practically indestructible, and when its graceful mission of adding beauty to the table is ended there are many other uses to which the pieces may be put.

If the real amphitryon is the amphitryon who gives dinners, the really smart woman will be the one who gives a shirt waist luncheon to her particular "pals" this winter. There is nothing radically different about the spread itself except in the matter of fees and favors, which should be in the form of tennis rackets, golf sticks, riding crops or caps. The hostess and all her guests don their most stunning shirt waists and the girl who makes and wears the most original stock is given a prize for her industry and originality. This well fought for trophy may be a dainty case in which to keep the treasure trove.

"A feasting presence full of light" is the "sunburst" luncheon, which is usually carried out in monochrome effects. In the center of the polished table rests a huge bowl of American Beauty roses. From under the bowl radiate ribbons reaching to each plate, where they hold in place the daintily decorated guest cards. These ribbons are in tones of pink shading into a sunny yellow and may be of wide double faced satin ribbon or narrower widths arranged in "shower bow" effects. When the mistress of the mansion attires herself in gown harmonizing with the color scheme the "sun ray" appearance of the table is charming. A violet luncheon motif would be exquisite carried out in orchids and mauve ribbons.

A happy inspiration which an enterprising hostess, tired of deadly, dull routine entertaining, has hit upon is the use of picture postals for her luncheon or dinner cards. She selects cards that are daintily illustrated and puts them beside each place at table, with the address side bearing the name of the guest for whom it is intended uppermost. On turning the card the guest sees disclosed something bearing upon the place from which he or she comes, or perhaps something illustrative of his or her particular occupation or fad. A musician, for instance, may find at her place a card on which is sketched a figure bearing a lyre, an artist one with a palette, and the pasteboard given a singer would probably bear the portrait of a well known prima donna. These cards prove great aids to conversation, and when meeting persons for the first time to find out a mutual fad is very pleasant and often leads to an agreeable friendship.

Cupid luncheons are a new development in the fashionable world. Of course invitations to these sentimental functions are only sent to the unmarried. The table is arranged with red and white flowers shaped into a bow and arrow. Gardenias, which at the moment are very much sought after, would, with their glossy leaves, form a tasteful decoration if handled by an artist. For the lay designer a scheme wrought out with red and white carnations would be safer and easier to arrange. Dresden china Cupids adorn the center of the table and place cards are painted with winged loves. The fees are in the shape of hearts pierced with silver arrows. The arrows are given to the guests on leaving as mementos of the occasion. An affair of this kind is especially suitable for a St. Valentine luncheon or one given to announce an engagement.

Afternoon tea has become almost as much of a daily function in America as it is in England, but we may still learn a number of wrinkles from our cousins across the water. When giving a tea to more than three or four persons a silver urn is about the best receptacle from which to serve the beverage. The tea, of course having been previously prepared in the kitchen, is merely placed in the urn over the lighted lamp to keep hot until ready to be handed. Should an urn be disliked, nothing is smarter than a samovar in which to make the cheering beverage at the table. If a woman is sufficiently fortunate to possess a genuine antique Russian samovar she is the envy of all her friends. As a last resort one may use the teakettle suspended over a lamp, and this is much better than to spend time and exhaust the patience of guests in fumbling with a tea ball which nine times in ten won't work satisfactorily.

The 5 o'clock tea of today is getting to be a very simple affair. The sandwiches used are made of bread and butter, and though sometimes spread with pate de foie gras, it is the exception. This simplicity of dietary is largely owing to the horror the modern society woman has of growing stout. When we first began to indulge in this English fashion of tea drinking sweets were offered, all kinds of bonbons, pound cake, ices and other tidbits. Nowadays the favorite delicacy seen on the tea table is the old fashioned loaf cake, which is very simple and resembles raisin bread. Many up to date hostesses prefer to sour the "cup that cheers," Russian style, with a thin slice of lemon instead of sweetening it with lump sugar. When the lemon is used no cream is added. A delicate but very strong mixture for afternoon tea is made from equal parts of Orange Pekoe, Souchong, Oolong and uncolored Japan.

While on the "tea" talk, why not use a tea tray rather than the table? These trays are newer and come in all the handsome woods beautifully ornamented with silver rims and strong handles.

A woman who has recently returned from the orient tells of a pretty way the Japanese have of entertaining in the afternoon. The eastern affair is called a "ko-kwai," or perfume party. The hostess gives her guests a number of dainty bottles containing different perfumes, poetically named "dew from the mountain," "breath of spring" or "dream of the garden." The lucky person who guesses the proper names of the scents receives a unique brooch set with diamonds and inscribed with the word "Ko-kwai."

In making the luncheon or tea party a success the hostess plays no inconsiderable part. She must keep the conversational ball rolling and lose herself in the pleasure of her guests so that the hour may be happily filled with "good discourse and pleasant talk."

GRACE GRISCOM.

A SUNBURST LUNCHEON.

The Value of Hot Water.

The uses of hot water are many. For example, there is nothing that so quickly cuts short congestion of the lungs, a sore throat or rheumatism as hot water when applied promptly and thoroughly. Headache almost always yields to the simultaneous application of hot water to the feet and back of the neck. A towel folded several times, dipped in water, quickly wrung out and applied over the toothache or neuralgia, will generally afford prompt relief. A strip of flannel or napkin, folded lengthwise and wrung out in hot water and then applied around the neck of a child that has the croup, will sometimes bring relief in ten minutes.

To Cure Heartburn.

A simple and infallible remedy for heartburn is to take half a tumbler of cold water into which has been dissolved half a teaspoonful of bicarbonate of soda. Squeeze the juice of a small piece of lemon and drink while effervescing.

Worth Knowing.

If a child swallowed anything sharp, like a pin or a needle, do not give a purgative, but get the child to eat freely of suet pudding, or anything of that nature, which will imbed the object and so prevent it injuring the child internally.

SOME NICE PUDDINGS

CHESTNUT CHARTREUSE PUDDING.—Shell, blanch and cook in a cup of cream a sufficient number of large chestnuts to make a puree. To make the puree cook one cup of sugar and a third of a cup of water together until it will thread. Put this mixture through a sieve when hot. Soften one-quarter of a cup of gelatin in a fourth of a cup of water and dissolve in the hot sirup; then strain into the hot chestnut puree, beating thoroughly. Next add one-third of a cup of candied fruit and a flavoring of vanilla and stir the mixture over ice water until almost solid. Fold in a cup of stiffly beaten cream. Line a mold with lady fingers, stand in water and pour in a little Bavarian cream. Then put in the chestnut mixture and on top more of the Bavarian cream. Stand in a cold place until well set. Serve surrounded with whipped cream.

Almond and Bread Pudding.—Blanch and pound three ounces of sweet and six ounces of bitter almonds and allow them to simmer gently in half a pint of milk for a quarter of an hour. Then pour them over four ounces of moderately stale crusts of bread. Stir in one-quarter pound of beef suet finely chopped, two tablespoonfuls of moist sugar, the same of flour, the finely minced rind and the juice of a lemon and two well beaten eggs. Beat the mixture thoroughly and pour it into a well oiled mold. Let it boil for three hours and serve with sweet sauce. This will be sufficient for four or five persons.

Banana Pudding.—To one quart of scalded milk add the well beaten yolks of three eggs, a tablespoonful of corn starch and sugar to taste and boil all to a smooth, thick cream. Lay three thinly sliced and peeled bananas in a pie dish and pour the cream over them. Make a meringue with the stiffly whipped egg whites, a little sugar and some grated lemon rind. Pile this over the cream and bake in a moderate oven till lightly browned. Serve cold.

Apple Cream Pudding.—Bake four large apples, take away the cores and skins, put the pulp in a basin, add lemon juice, sugar, grated nutmeg and powdered ginger to taste; whip till it is smooth and soft, add the yolk of an egg and whip again. Beat the white of an egg separately till stiff, then add it and whip all again till very light. Pile in a glass dish and serve.

When baking potatoes, prick them deeply with a fork before putting them in the oven. They will cook better and quicker for the pricking.

TRAINS TO AND FROM BOSTON

SOUTHERN DIV.

To Boston. Lve.	To Boston. Arr.	From Boston. Lve.	From Boston. Arr.
5 43	6.50	6.00	7.04
6.22	7.40	8.30	7.26
a6.38	7.30	7.35	8.55
a6.42	7.53	8.35	9.01
a7.01	8.02	a8.00	8.57
a7.24	8.10	a10.00	10.37
a7.31	8.50	a10.17	11.34
7.45	8.35	a11.30	12.07
8.50	9.40	12.00	12.56
9 40	10 40	a1.00	1.37
11.00	12.03	2.00	3.01
a11 45	12.25	a3.00	3.37
a12.14	1.00	a3.47	5.00
1.40	2.30	4.14	5.30
a4.56	2.39	a5.00	5.37
3.03	4.20	5.35	6.25
a*4.47	4.50	a5.47	6.34
4.25	5.30	6.14	7.30
a5.22	6.15	a7.30	8.08
a5.44	7.00	a8.30	8.03
a6.02	7.05	10.30	11.34
a7.23	8.10	11.20	12.22

SUNDAY TRAINS

To Boston. Lve.	To Boston. Arr.	From Boston. Lve.	From Boston. Arr.
a6.39	7.30	9.00	10.09
a7.24	8.10	1.00	1 57
8.45	9.49	5.00	5.59
a9.20	10.15	a7.30	8.08
a4.25	5.30	a8.30	9.08
a5.58	7.00	9.00	10.02

WESTERN DIV.

To Boston. Lve.	To Boston. Arr.	From Boston. Lve.	From Boston. Arr.
6.50	8.00	7.30	8.54
8.00	8.54	9.25	10.32
9.25	10.39	10.45	11.41
10.50	12.00	11.00	1.08
12.05	1.32	2.15	3.10
12.45	1.57	3.35	4.55
2.30	3.35	4.59	5.50
3.10	4.10	6.01	7 05
3.55	5.04	6.55	7.48
5.05	6.43	8.30	10.40
6.15	7.15	B11.15	12.15
7.00	8.06		
9.25	10.30		

SUNDAY TRAINS

To Boston. Lve.	To Boston. Arr.	From Boston. Lve.	From Boston. Arr.
8.15	9.27	8.00	9.17
12.05	1.24	12.00	1.02
4.05	5.18	5.00	6.27
5.50	6.55		
8.00	9.05		

Trains by western division leave Lowell from Middlesex St. Station.

aVia Bedford.
eExpress.
sFrom Middlesex Street Station only.
B Runs to Lowell Wednesdays and Saturdays only.

LOCAL NEWS

Printer—F. A. M. Tobin's Printery.

Business printing. Lawler Print'g Co.

Hire your hacks at O'Donnell's stable. Tel. 439-4.

The Babbitt Optical Co., formerly at 23 Dutton street, now permanently located at Bon Marche Building, Suite 19. Take the elevator.

The next quarter of the Mechanics' Savings bank will commence on the first Saturday in December, at which time it will pay a semi-annual interest at the rate of 4 per cent. per annum.

Big sale of ladies' and misses' tailored suits, jackets and coats (double green trading stamps balance of the week) at Chris. Holmes' 124 and 126 Merrimack street.

SCHWAB BEATEN

Settlement of Shipbuilding Case

THE OPPOSING FORCES HAVE REACHED AGREEMENT

Permanent Receiver May be Named

NEW YORK, Nov. 19.—The statement printed two weeks ago that a settlement was in progress in the U. S. shipbuilding company's scandal, was verified yesterday and the two contending sides got down to a definite agreement as to terms. In consequence of this the hearing which was set for today before U. S. Special Examiner Oliphant will not take place.

The settlement virtually ended yesterday concludes the most remarkable investigation that was ever made into the affairs of Wall street, and to the regret of many members of the New York stock exchange it will prevent a complete exposure of the doings of the many big men who figured in the shipbuilding scandal. It is understood that the terms of the settlement are as follows:

First—That William D. Guthrie, counsel for Charles M. Schwab, Max Pam and the shipbuilding company will confess judgment in the case.

Second—That the legal fees and other expenses attendant upon the litigation which the complaining first mortgage bondholders were put to, will be paid by the Schwab party. These expenses are said to amount to perhaps $150,000.

Third—That the holdings of the complaining bondholders who wish to sell their bonds will be purchased on a basis of 20. These bonds have recently sold in the market at 14.

By confessing judgment, the Schwab party will acknowledge that the shipbuilding company is insolvent, and that the temporary receivership should be made permanent. When the order confessing judgment is filed with Judge Kirkpatrick of the U. S. circuit court of New Jersey, it is expected that they will make James Smith, Jr., permanent receiver.

ACADEMY OF MUSIC

On the arrival of the Majestic steamship of the White Star line at the pier of New York, Wednesday, Aug. 12th, eight pretty girls stepped down the gang plank amid deafening cheers, by numerous professional friends of Manager Fred Irwin. These eight young ladies are known as the Eight Champions, and are claimed to be the greatest sensation of Europe and America.

In speaking of the Eight Champions, Manager Irwin said: "I saw the act at a prominent music hall in London, and when they first came upon the stage their reception was enthusiastic."

Manager Irwin's Big Show is always the best, and beside the eight champions, it numbers several American novelties, including Carew and Hayes in a new act, Coyne and Ardell, Bennett and Hovere, Lawrence and Edwards, Willie Weston and many others. The scenery and the costumes are the most beautiful ever presented before an American audience. This big show will open a three nights' and usual matinee engagement at Academy of Music tonight.

LADIES' AUXILIARY, A. O. H.

At the regular meeting of the Ladies' Auxiliary much business of importance was transacted. Four new members were admitted and everal propositions received. It was also voted that the society hold memorial services at the Sacred Heart church on Thanksgiving morning when a high mass of requiem will be sung at 9 o'clock by the spiritual director, Rev. Fr. Reynolds, O. M. I. All the members will attend in a body.

The contest closed for the prize offered by Miss Annie A. Lynch, ex-president, a gold pin of the order, beautifully engraved, being won by Miss Katie Sheridan, who brought in the most members. A large gain in membership was made by the contest.

ARLINGTON Wheat Meal or Flour
Is the Staff of Life for PERFECT BREAD. Contains nutrition which makes Bone, Brain, Nerve, Muscle, Teeth, Hair, Nails. THE BEST. Sold in 5-lb. sealed-at-the-mill cartons. *Send for story of Oldest Mill.* Fowle's ARLINGTON MILLS, Arlington, Massachusetts.

SWINDLERS IN TOWN.

A suitable reward will be given to any person who will notify us in regard to peddlers who go from house to house selling Oriental goods under our name. They are frauds; also some of them tell that their object in selling goods is to get an education and others to support mothers or fathers or children. We heard all this through some of our customers. Beware of such people. Also they have no license. THE ORIENTAL BAZAAR, 318 Merrimack street. Geo. E. Tradd.

SOCIALISTS BEATEN

Overwhelmingly Defeated in the Labor Convention

BOSTON, Nov. 19.—The convention of the American Federation of Labor yesterday placed itself on record as opposed to socialism by an overwhelming majority.

After a debate lasting a day and a half, in which some of the strongest men on both sides had taken part, the socialists went down in defeat under an avalanche of votes, 11,282 to 2185.

They met their Waterloo after Pres. Gompers had relinquished the chair to delegate Denis A. Hayes of the glass-blowers' union and taken the floor for half an hour to pour hotshot into their ranks, to the keen delight of the majority of the convention.

Pres. Gompers' speech was the feature of the entire debate. He threw his whole force into his address, for which he had been making notes since the discussion began.

Early in the day a vote had been passed closing the debate at 3 o'clock. When the convention resumed at 2 o'clock after the midday recess, half a dozen delegates were anxious to secure the floor. There had been a tacit understanding that in the last hour delegates A. Mahlon Barnes of New York, a brother delegate of the president from the cigarmakers union, and delegate Carey of Haverhill would take the floor for the socialists, and that Pres. Gompers would make the closing speech on the other side.

Delegate Carey secured the floor after delegate Quick had made a brief address. Meanwhile the hands of the clock were slowly creeping around to 3. Vice Pres. James Duncan took the platform and for 15 minutes poured a warm fire into the socialist ranks, declaring without any equivocation that they had been endeavoring ever since the New Orleans convention, under the guise of friendship, to secure control of this convention.

GIVES WAY TO GOMPERS.

Representative Carey followed Mr. Duncan, and became quite sarcastic at the idea that an officer of the convention and of the organization should impute bad faith to a section of the delegates.

It was close to 3 o'clock when delegate Carey concluded. His voice was stentorian as he approached his peroration, a fact which was sarcastically referred to soon after when President Gompers referred to delegate Carey as "the mildest-mannered socialist in the convention," a reference which caused considerable laughter.

Delegate Barnes rose to continue the debate as soon as Mr. Carey had closed, but there were scores of objections from all parts of the house, the delegates insisting that the vote should be taken as had been agreed upon earlier in the day.

The socialists then set up a shout that the ruling must apply to Pres. Gompers as well as to Mr. Barnes, but the latter gracefully yielded the point, admitting that the president had been most considerate in his treatment of the socialist representatives during the entire debate.

The way was therefore clear for the closing speech by Pres. Gompers. He availed himself of his opportunity to the full. In a speech of half an hour's duration, full of biting sarcasm, and at times of fervid denunciation, he riddled the position of the socialists, and declared with emphasis that for their nostrums he had no use.

ELECTRIC CAR

COLLIDED WITH FURNITURE WAGON NEAR PERRY'S CORNER.

A large vestibule car crashed into a wagon loaded with household goods, on the Billerica line, near Sprague's bridge shortly before six o'clock last evening. The contents of the wagon was scattered about the road but no one was injured.

MRS. GEO. E. MARTIN ENTERTAINED.

An informal tea was given yesterday afternoon by Mrs. Geo. E. Martin of Kirk street church, in her home, 190 Pawtucket street. Mrs. Martin was assisted in receiving by her sister, Mrs. Herrick, and her niece, Miss Dunklee. Mrs. Marshall poured, and Mrs William H. Spalding served. The drawing room was prettily decorated with pinks and chrysanthemums, and the dining room had a table bouquet of yellow chrysanthemums. The attendance was large.

CLUB SOCIAL

OBSERVED SIXTH ANNIVERSARY WITH WHIST PARTY.

The Club Social observed its sixth anniversary last night with a whist party and social, held in Vincent hall. Pare's orchestra furnished music. There were 21 prizes awarded.

Leopold C. Gelinas acted as master of ceremonies. Eugene Lajoie was the floor director, with the members of the committee as aids.

The organization committee was as follows: Rodrique Deschenaux, president; Frederick Theriault, treasurer; Oliva Brunelle, secretary; Philippe Roy, Eugene Lajoie, Arthur Payette, Fortunat Jacob, Charles Chandonnet, Joseph Davignon and Emile Gelinas, president of the club.

MEETING TODAY

BELLADONNA COMMITTEE IN SESSION AT STATE ALMSHOUSE.

The committee investigating the poisoning at the state hospital in Tewksbury resumed operations today and is holding what may be its last meeting. The committee will submit its report within a few days.

MERCHANTS' ASSO. VOTES ON HOLIDAY CLOSING.

The Lowell Merchants' association held a special meeting at the board of trade rooms yesterday and voted to close all day, Christmas day, Fourth of July and Labor Day, and open half a day on Memorial Day, Patriots' Day and Thanksgiving. It was also voted to keep open the night before all holidays except Memorial Day.

Superfluous Hair and Moles Permanently Removed. By Electric Needle. MRS. E. TURNER, 64 Central Street.

PRAYER BOOKS
We carry the largest line of Prayer Books, Rosaries, Scapulars and other religious articles in the city.
MURPHY'S
18 Appleton St., Opp. Post Office

GRAHAM R. WHIDDEN
FIRE INSURANCE
40 Middlesex Street, Lowell
TELEPHONE 176-2

J. J. O'Connell. J. J. Cashman.
J. J. O'CONNELL & CO.
Funeral Directors
1010 Central St. Davis Sq.
Telephone Connection.

J. F. O'DONNELL & SONS
FUNERAL UNDERTAKERS,
320, 322, 324 Market St.
Personal attention given to every detail. Funeral chapel, also morgue, connected with this establishment. Tel. 439-2.

C. F. KEYES - Auctioneer
OFFICE, OLD BOSTON & MAINE STATION, GREEN STREET, LOWELL, MASS.

Saturday, Nov. 21, at 3.30 o'clock
MORTGAGEE'S SALE OF REAL ESTATE: PROPERTY FORMERLY KNOWN AS THE COLEMAN PLACE, NO. 73 UNION STREET. TWO-TENEMENT HOUSE, ONE-HALF OF A FOUR-TENEMENT HOUSE, AND ABOUT 3400 SQUARE FEET OF LAND.

The property consists of four tenements, two in the half block at No. 73 Union street and a two-tenement house in the rear. The house in front rents for $12 a month and the one in the rear for $16. Both houses are in very good condition inside and out. There are water closets on the first floor of each building and they have the very best of sewerage.

This will be an Absolute Sale, and the one bidding the highest shall own the property. The person to give this a little care and attention can make it a fine investment on the price it will bring.

Location: Union street runs from South to Central street, crossing Gorham and Chapel streets, so you see the location is very central. It is within seven minutes' walk of many mills and several large industries, but a short distance to schools, churches and stores, and within three minutes' walk of the postoffice. Property in a location like this should always rent well.

TERMS: $200 to be paid as a deposit to the auctioneer as soon as the property is struck off.

CITY INSTITUTION FOR SAVINGS.
By Frank W. Hurd, Treasurer.

TRADE MARK. DICKSON'S TEA STORE. REGISTERED. SUN
PRESENT THIS TEA POT COUPON
When you buy Tea, Coffee, Baking Powder, Crockery or Glassware and we will give you
Five Blue or Green Stamps Free
Dickson's Tea Store
69 Merrimack Street
Mention The SUN

WELCH & DANAHY
Practical Steam Fitters, Pipers, Plumbers
1024 CENTRAL STREET.

Wilfred Kershaw
(Organist at St. John's Church.)
TEACHER OF PIANO
ROOM 27, ASSOCIATE BLDG.
WEDNESDAYS FROM 2 TILL 7 P. M.

JAMES E. O'DONNELL
Attorney-at-Law,
6 HILDRETH BUILDING, LOWELL
Notary Public. Telephone.

BUY YOUR
PIANOS
Music and Musical Merchandise
—OF—
M. STEINERT & SONS CO.
The Most Reliable Piano House. 130 MERRIMACK ST.

READ WHAT PEOPLE SAY ABOUT

MURPHY'S RHEUMATIC CURE

THE WELL-KNOWN BOTTLER.

D. J. Murphy Co.,

Dear Sirs:—I have been a sufferer of Rheumatism for eighteen years, and in that time scarcely a month has passed that I have not felt its effects on me. I have visited the Sulphur Springs and used all kinds of remedies, but to no avail. Last August I was attacked with the pains, and hearing of your Rheumatic Remedy I commenced using it, and the result was wonderful. I used seven bottles, and to-day I feel better than I have for years. I could feel the effects of your remedy immediately, and commenced to improve in a very short while, after using it. When attacked before with the pains, I would be compelled to stay in bed during a month or two, but this time I did not lose but two days' work. Your Remedy benefitted me so much that I freely recommend it to anyone who has Rheumatism. It cured me and I know it will benefit others.

Yours truly,
G. W. HARRINGTON,
815 Central Street, Lowell, Mass.

"IT IS THE ONLY REMEDY THAT HAS DONE ME GOOD."

D. J. Murphy Co.,

Dear Sirs:—I have taken your Rheumatic Cure after trying everything else for Rheumatic Gout, and it is the only remedy that has done me any good. It is the best Rheumatic remedy in the world. It ought to be sold everywhere.

Yours truly,
JOHN J. DAWSON,
Cor. Suffolk and Moody Sts.,
Lowell, Mass.

"RELIEF IN FIRST BOTTLE."

D. J. Murphy Co.,

Dear Sirs:—I consider it a just duty to acknowledge to you and the general public the merits of your Rheumatic Cure.

Five years ago I was taken down with Rheumatic Fever, from which I had not fully recovered, being a great sufferer from rheumatic pains every winter. I have tried almost every remedy advertised or recommended, also doctors' prescriptions, only to get temporary relief from their use. Last winter I was taken down again and confined to my bed for four weeks and suffered intense pains until a friend recommended your Rheumatic Cure, and on taking the first bottle I found immediate relief. I continued to take your medicine until I took six bottles, when I felt entirely cured.

THOMAS J. GALLAGHER,
1 Hampshire Place, Lowell, Mass.

ENTIRELY CURED.

D. J. Murphy Co.,

Dear Sirs:—It is with great pleasure and satisfaction that the opportunity presents itself to me to recommend your Rheumatic Cure to the public in general. Having suffered intense agony for two years or more, and after spending considerable money I finally was recommended to give your now famous cure a trial, and in an extremely short period of time was entirely and completely cured.

Yours sincerely,
GEORGE F. NOYES.
223 Cross St., Lowell, Mass.

"AM ENTIRELY FREE FROM ACHES AND PAINS."

D. J. Murphy Co.,

Dear Sirs:—I deem it a duty I owe to the public generally, to add my testimonial in relation to the merits of your Rheumatic Cure. I have been a sufferer from that most aggravating disease, "Sciatic Rheumatism," for the past eight years, and have used most of the advertised Liniments, Remedies, Cures, Pills, Plasters, Magnetic Appliances, Baths, and many physicians' prescriptions, and obtained relief only for a brief period, then back again to the old business of suffering, until about the first of November last, when I ordered from you one-half dozen bottles of your Rheumatic Cure. Before I had taken the first bottle I felt much better, and after the fourth I felt myself a new man. Previous to its use I was unable to reach my home from my place of business without stopping from exhaustion and pain. I can now walk without pain or difficulty, and am entirely free from all aches and pains, such as I had to endure for eight long years.

Sincerely yours,
D. F. SULLIVAN.
65 Clare Street, Lowell, Mass.

NOW ENJOYING GOOD HEALTH.

D. J. Murphy Co.,

Dear Sirs:—I wish to add my testimonial to your already long list hoping that it will be the means of relieving sufferers of Rheumatism. I have been laid in bed for ten weeks with Rheumatism; two bottles of your remedy got me on my feet and after using four bottles I was able to go to work. I am now enjoying the best of health and can not say too much for the merits of your Rheumatic cure.

Yours, etc.,
BENJAMIN SCHOFIELD,
112 Hale Street, Lowell, Mass.

M. R. C.

$100 FOR ST. JOHN'S HOSPITAL

We will donate the above sum to St. John's Hospital for any case of Rheumatism, no matter how long standing, that cannot be cured by our remedy.

(Signed)
DANIEL J. MURPHY CO.

THE WELL-KNOWN CARRIAGE MANUFACTURER.

D. J. Murphy Co.,

Dear Sirs:—In regard to your Rheumatism Cure, I must say that I cannot say enough in its praise. Two years ago I induced my wife to give it a trial, very much against her will, as she had about tired of medicine. She had tried about every patent medicine on the calendar and several doctors with little or no relief. She had been a sufferer with Rheumatism for seven years, at times so bad she could not sleep nights. Before she had taken the fourth bottle she felt completely cured, but took two more before she stopped, which is two years ago, and has not felt a pain or an ache of it since, and I know of at least two others that I told about it that it has cured.

Yours truly,
P. A. MACKENZIE,
Lowell, Mass.

FREE FROM RHEUMATISM.

D. J. Murphy Co.,

Dear Sirs:—For more than 10 years I was a great sufferer from Rheumatics. In the spring of 1901 I was persuaded to make a trial of your Rheumatic Cure. I sent for one pint bottle; when that had been taken I began to feel greatly relieved. I sent for a second bottle; after using it Rheumatic simptoms had left me. I still continued, taking in all five bottles. Since that time I have been free from Rheumatism, with kind appreciations of your remedy.

Respectfully yours,
MRS. S. C. GREELY,
Hudson, N. H.

HAD SUFFERED FOR 33 YEARS.

D. J. Murphy Co.,

Dear Sirs:—Hearing from Lowell friends that you are putting your Rheumatic remedy on the market, I feel as if I must testify as to its wonderful merits. While living in Lowell, I wish to recall to your mind a visit which I made to your office in September, 1896. At that time I was practically a cripple from the awful disease, I had suffered for thirty-three years, being unable to work and actually an invalid for twenty. I visited hospitals and doctors and was pronounced incurable by them all. I was entirely without hope when I went to see you and it was with reluctance that I consented to begin the use of your medicine. However, it was not long before I began to feel its effects and I was very eager to continue its use. I did so and by the first of January, 1897, I was entirely free from my old enemy. I consider that it was an altogether most wonderful cure, for since then I have had neither pain nor ache and have been able to enter into active business pursuits. You have my lifelong gratitude, as you have a positive cure for the most awful disease of Rheumatism.

Very truly yours,
FRANK S. MORRISON,
312 Main Street, Price, Utah.

A WELL-KNOWN BOSTON POLICE INSPECTOR.

D. J. Murphy Co.,

Dear Sirs:—I take great pleasure in recommending your Rheumatism Cure to my friends and in fact to all sufferers of that terrible disease, that I come in contact with. I was a patient sufferer for some time but since taking your medicine last spring I have been entirely free from the malady.

Respectfully yours,
JOHN B. ROSATTE,
47 School St., Charlestown, Mass.

THE EFFECTS ARE WONDERFUL.

D. J. Murphy Co.,

Dear Sirs:—I have been a sufferer of Inflammatory Rheumatism for four years and most of that time I was obliged to stay in bed and at no time was I able to do my household duties. I have had the best medical attendance that I could procure and I used all kinds of remedies but got no relief until I commenced using your Rheumatic Cure and the effects were wonderful. I got relief immediately and continued to improve and now I am enjoying better health than I have for years and find no difficulties in the performance of my housework, etc., and I freely recommend your Rheumatic Cure to anyone suffering from Rheumatism.

MRS. B. McDONALD,
20 Schaffer Street, Lowell, Mass.

VERY GLAD TO TESTIFY.

D. J. Murphy Co.,

Dear Sirs:—I recall with grateful remembrance a note I received from you in January, 1900 (and unsolicited), asking me if I would be willing to try your Rheumatic Specific. I have been a great sufferer from Articular Rheumatism for about 15 years, and was at the time referred to, very ill with the same trouble. I acceded to your request, you sent me your remedy, I took it, I took more of it. I have repeatedly taken it and am very glad to testify to what I believe to be its inherent merits. I am physically better today after 15 years of suffering than in many years, and in my opinion I owe it to Mr. Murphy's remedy.

Sincerely,
J. C. P. KINCAID,
J. C. P. KINCAID, Revenue Agent,
Division of New England.

FOR RHEUMATISM, GOUT, INDIGESTION AND KIDNEY TROUBLE IT HAS NO EQUAL
IT HAS CURED OTHERS AND WILL CURE YOU. $1.00 A BOTTLE

—SOLD BY—
ALL DRUGGISTS

D. J. MURPHY CO.,

521 Dutton Street
LOWELL, MASS.